FULL, RELIABLE NEWS.
Associated Press news appears exclusively in The Washington Post every morning in the year.

The Washington Post.

Today and tomorrow—cloudy; not much change.
Yesterday—High, 43; low, 31.
1930—High, 36; low, 31.
Details on page 9.

NO. 20,284. ENTERED AS SECOND-CLASS MATTER POSTOFFICE, WASHINGTON, D. C. WASHINGTON: TUESDAY, DECEMBER 29, 1931 *
COPYRIGHT, 1931, BY THE WASHINGTON POST CO.
THREE CENTS.

JAPAN'S DRIVE FOR CHINCHOW CRUSHES FOES

Planes, Cavalry, Infantry and Guns Steadily Push Forward.

CHINESE RESISTANCE EASILY SWEPT ASIDE

First Day's Objective Reached After Fighting at 20 Below Zero.

(Copyright, 1931, by the Associated Press.)

Mukden, Manchuria, Dec. 28.—The goatskin-clad soldiers of Japan swept northward from Yinkow today, brushing aside in sharp fighting every barrier raised by the Chinese, and tonight they rested in Tawa, the first-day objective in a large scale military operation that may end with the fall of Chinchow, China's last stand in Manchuria.

Every arm of the Japanese military—cavalry, airplanes, infantry and artillery—took part in the sweep to the north. Fighting in bitter weather, with the thermometer at 20 degrees below zero, Fahrenheit, they came into direct contact for the first time in weeks with the regular forces of China.

The resistance they met was stubborn, but they handled the regulars as readily as they have handled the Chinese irregulars in numerous brushes recently in the Mukden area.

Heaviest Fighting in Weeks.

Kowpangtze, which stands on the Mukden-Peiping Railway at its junction with the Yingkow-Kowpangtze Line, is the principal city lying in front of the Japanese columns, but there has been no indications the advance will stop there.

At army headquarters a spokesman declared the purpose of the big push was to eliminate all "undesirable forces" from the area west of the Liao River.

"This may include Chinchow," he said. Chinchow is about 40 miles southwest of Kowpangtze.

The day's fighting—the heaviest since a similar sweep cleared the Chinese out of the Anganchi-Tsitsihar area several weeks ago—was carried on under most adverse conditions.

Snow and ice made the terrain difficult. Weather conditions brought out some new ideas in camouflage.

Those units of the Japanese armies not equipped with the heavy goatskin hoods that have been issued against the cold, wore white cloths over their steel helmets.

2,000 Chinese in Battle.

Piles of snow and stacks of rice straw encountered by the advancing troops turned suddenly into nests of riflemen. In some cases, the Chinese had drenched the parapets of their trenches with water, and the earth was so solidly frozen that it served as armor plate.

The principal action during the day occurred at Sanachiatze, Tsaipaochan and Tawa.

A headquarters communique said that at Sanchiatze the army encountered a force of 2,000 Chinese regulars and irregulars. For several hours they fought it out, and finally the Chinese were in flight.

The engagement at Tsaipaochan caused the attackers less difficulty, and at its conclusion they swept ahead to the village of Niuchuang, which they took after a short brush with the enemy.

Before the attackers reached Tawa airplanes bombed a Chinese armored train there. When the offensive was halted for the night at Tawa the planes continued on toward Kow-

Continued on Page 2, Column 6.

Dix Is Fined $500 For Evading Taxes

Pleads Guilty to Charge; Case Has Cost Him Nearly $90,000.

Los Angeles, Dec. 28 (A.P.).—The smile of Richard Dix grew a bit forced as the film star faced a Federal judge and pleaded guilty today to income tax evasion. He was fined $500. In addition, the case has cost him nearly $90,000 in back taxes and penalties.

"I'm guilty," Dix said with a trace of shyness as Judge Paul J. McCormick, noted jurist and a member of the Wickersham Commission, asked for his plea.

"I left my taxes up to one of these experts," the actor added. "And here I am. It's the first time I've ever been in trouble. In fact, I never was in court before in my life." The Government charged the actor had earned $241,827 in 1927 and paid but $28,835 on a tax which should have been $43,317. The following year he earned $305,075 and of a tax of $58,882 he paid but $40,339.

Former Queen Sophie Is Reported Improved

Frankfurt-On-Main, Germany, Dec. 28 (A.P.).—Former Queen Sophie of Greece, who recently was operated on, was in a weakened condition today but was able to take little nourishment. Her mind is clear, however, and she suffers no pain.

Several of her children, including former King George and Helen of Roumania, are with her.

9 Missing in Thames As U. S. Ship Hits Tug

American Trader Sinks Craft; Crew Believed Drowned in Galleon's Reach, Scene of 1878 Disaster.

Woolwich, England, Dec. 28 (A.P.).—Nine men were feared to have drowned tonight when the steamer American Trader and a London tugboat collided in the lower part of the Thames River, known as "Galleon's Reach."

The tugboat sank immediately after the collision. The mate was fished out of the river, an eyewitness said, but nine others of the tug's crew were missing.

The tug, named Royalist, was crossing the river from the Kent to the Essex side, the eyewitness said. It was cut in two and went down at once, he added.

Other onlookers said the American Trader was on her way upstream at the time. The lights of the tug seemingly crossed her path, then suddenly disappeared.

The liner stopped and tugs which had come out to berth her began a search for survivors of the Royalist's crew, while passengers on the liner watched. The American Trader later berthed at King Albert dock, while small craft kept up a search at the scene of the collision.

"Galleon's Reach" was the scene of a great disaster in 1878 when the excursion steamer, Princess Alice, was sunk in a collision with the collier Bywel' Castle, with a loss of nearly 700 lives.

RIVALS SLAY 2 HELD IN KILLING OF DUFFY

Two Others Are Wounded as Gang Warfare Flares in Philadelphia.

Philadelphia, Dec. 28 (A.P.).—An execution squad from the underworld ended the gangster careers of Samuel E. Grossman and Albert Skale today, avenging, detectives said, the slaying of Mickey Duffy, rackateer, in Atlantic City last summer.

The two gangsters, free on bail as material witnesses in the Duffy shooting, were cornered as they sat at a desk in a gambling hangout and shot before they had a chance to resist.

The killers, who numbered five, escaped in a big sedan with New Jersey license plates. They fled the building by one door while two policemen who had heard the gunfire were battering their way in through another entrance.

Five other men, who are in custody, and possibly more are believed to have been in the gaming room when Grossman and Skale were assassinated.

Two of these are in a hospital. Harry Plum, with a wound in his hand believed to have been received as he fled from the room, was captured in the closet of a nearby house. Raymond Boyne, also known as Johnny Murphy, suffered a broken ankle in jumping from the roof of the building where the shooting occured to another roof.

The other three are Max Rice, Whitey Cohen and Harry Silverberg, the latter a brother of Al Silverberg, reputed rival of Duffy in the beer business. Rice is said to have been the door keeper of the gambling den. Cohen and Silverberg were arrested in the vicinity but denied knowledge of the affray. However, Skale asked before he died, police said, "How bad is Cohen shot?"

Grossman was killed with five shots through his head as he sat at the desk and reached for a revolver in the drawer. His body was found slumped in the chair.

Skale was shot once, police learned, but as he ran to a window and smashed the glass in an effort to get out he was pulled back and four more bullets were fired into him. One bul-

Continued on Page 3, Column 6.

Sweden and Persia Meet To Form Barter Policy

Stockholm, Sweden, Dec. 28 (A.P.).—Based upon barter and independent of the gold standard, new commercial agreements are being negotiated here by representatives of Sweden and Persia.

The grand marshal of the Persian court, M. Teymourtache, who is acting for his country, was entertained at luncheon today by King Gustave at Drottningholm Palace, near here.

Lynchburg Man Slain; Brother Free on Bond

Lynchburg, Va., Dec. 28 (A.P.).—Garland Falwell, 21, recently freed from Virginia State Penitentiary, where he served a sentence for felonious shooting, was shot and killed tonight at the filling station of Warren Falwell, his brother, near this city.

Carey Falwell, an older brother, surrendered to the police for the shooting. He said he shot Garland in self-defense. He was freed under $10,000 bond for appearance before a magistrate at Rustburg tomorrow.

MORE POLICE FACE BRUTALITY CHARGES

Glassford to Inquire Further Before Final Action; Cullinane Bonded.

Although Brig. Gen. Pelham D. Glassford, superintendent of police, has ordered the making of charges of "conduct prejudicial to the good order and discipline of the department" against half a score of policemen, named in the "unindictable brutality" list, the case of each man will be further reviewed before he definitely decides to bring Police Trial Board action against them, he said last night.

These policemen were not involved in the eighteen cases in which grand jury indictments have already been obtained. The Department of Justice, in its report of the brutality investigation, named 56 additional instances in which the evidence was not sufficient to indict.

The District Commissioners turned these cases over to Corporation Counsel William W. Bride, who, after reviewing them, recommended to Police Commissioner Herbert B. Crosby that disciplinary action be taken against several who were named. Last week Crosby gave the list to Gen. Glassford.

After consideration, Gen. Glassford said last night he had asked the chief clerk of the Police Department to make charges out against about ten officers. However, he said, in refusing to name the men, that the charges might be dropped, as he intended to consider further each case with his aids before Trial Board action would be assured against any.

Policeman Jeremiah J. Cullinane, of the First precinct, was released on $100 bond yesterday when he appeared in Police Court to answer a charge of having struck W. A. Hofmann, 614 Massachusetts avenue northwest, while Hofmann was confined to a cell at the First Precinct station house.

James A. O'Shea, attorney for Cullinane, said he had not had time to go into the case, and he was allowed until January 5 in which to enter a plea or demand a jury trial. Cullinane did not plead yesterday.

At virtually the same time, Hofmann was ordered held in a $1,000 bond for action of the grand jury on a charge of housebreaking. Police say he was apprehended while in a shoe store at Seventh and K streets northwest.

Hofmann was struck in the mouth, he said, by Cullinane when he was being transferred from one cell to another. There were contradictory statements as to whether Cullinane struck Hofmann while Hofmann was resisting the officer, or whether he was struck without cause. He lost two teeth, Hofmann said, when the officer struck him.

Assistant United States Attorney Wilbert McInerney prosecuted the case, while Capt. William E. Holmes, commanding officer of the precinct, swore to the papers. Holmes at one time was commanding officer of the Eleventh Precinct, where Cullinane's father, Lieut. Dennis Cullinane, was one of the commanding officers.

Spain May Send to U. S. Mendez Vigo as Envoy

Madrid, Spain, Dec. 28 (A.P.).—Senor Mendez Vigo, former Ambassador to Cuba, visited Premier Azana today and political observers saw in the call a possibility that he might be appointed Ambassador to Washington.

The cabinet is expected to discuss the matter of filling the Washington post tomorrow.

CITIZENS HERE GAIN $500,000 IN TAX REFUND

70 Receive Sums, With $69,476,930 Returned Over Nation.

WARDMAN COMPANY TOPS WITH $95,658

William M. Ritter, Getting Back $74,412, Heads List of Individuals.

District business firms, estates and individuals yesterday received back nearly a half-million dollar slice of the $69,476,930 returned to the country in tax refunds by Secretary of the Treasury Mellon.

Seventy local taxpayers pocketed refunds in excess of $500 each, resulting from Treasury reconsideration of tax cases, Mr. Mellon reported to Congress. Names of others receiving less than $500 were not made public.

The largest local refund went to the Wardman Construction Co., now the Wardman Corporation, which received back $95,658.99. Heading the list of individuals, William M. Ritter, of this city, was returned $74,412.12, allowed on gifts.

Sir Charles Ross On List.

Outstanding among local refunds were allotment of $8,601.16 to Sir Charles Ross, Scotch baronet on income tax; $65,375.90, to the Cosmos Club, on sales tax; the National Mortgage & Investment Corporation, $14,143.68 and the Washington Club, Inc., $13,430.89.

Secretary of the Treasury Mellon and Secretary of Commerce Lamont, although not listed with other Washington residents under the Maryland collection district, received back substantial amounts. Secretary Mellon got $86,938.73; his brother, R. B. Mellon, of Pittsburgh, $14,729.38, and Secretary Lamont, $10,964. Mrs. Jennie K. Mellon, also of Pittsburgh, was refunded $2,594.

Refunds for the country as a whole numbered 145,925. The $69,476,930 paid out compared with $126,836,333 last year.

Three in Million-Dollar Class.

There were only three refunds in the million-dollar class. These went to the Illinois Central Railroad, which got $1,158,675; the Prairie Oil group, which drew $2,348,158, and the United Verde Copper Co., which received a total of $1,047,398. There were twelve in this class last year.

Well-known names in the list included those of John D. Rockefeller, who got back $31,324; John D. Rockefeller, jr., $1,808; Douglas Fairbanks, $12,391; Helene and Dolores Costello, $1,345 each; Senator Robinson (Democrat), Arkansas, $671; Senator Kean (Republican), New Jersey; Walter Hagen, $902, and Texas Guinan, $2,469. Julio Serafin, conductor of the Metropolitan Opera Co., received $1,708.

Representative John J. Cochran (Democrat), Missouri, chairman of the House committee on expenditures in the executive departments, explained that the list does not take into consideration additional taxes assessed and collected by the Bureau of Internal Revenue during the same fiscal period, or instances where the refund automatically creates tax deficiency against another related taxpayer.

Reasons Are Given.

Only where refunds exceeded $20,000 did the Treasury give the reasons, which included everything from decisions of the Federal courts

Continued on Page 2, Column 4.

Porter Is Elected I. C. C. Chairman

Will Succeed Brainerd; Former Chief Counsel of Trade Commission.

(Associated Press.)

Claude R. Porter, a Democrat, yesterday was elected chairman of the Interstate Commerce Commission for the year beginning January 1. He succeeds Ezra Brainerd, jr., of Oklahoma, who has been chairman for the last year.

Porter was appointed to the commission in 1928. He is a lawyer by profession and served as a member of both branches of the Iowa Legislature.

Prior to his appointment he had been United States district attorney for the Southern District of Iowa, Special Assistant Attorney General, Assistant Attorney General and later chief counsel of the Federal Trade Commission. He was his party's candidate for governor in Iowa on three different occasions, and several times its candidate for the United States Senate.

Senator Moses Refuses Radio Offer of $15,000

Concord, N. H., Dec. 28 (A.P.).—Friends of Senator George H. Moses revealed today he had refused $15,000 a year for a fifteen-minute once a week radio broadcast of congressional comment.

They quoted the senator to the effect that if he remained in the Senate he couldn't say what he thought on the air without trespassing on delicate territory, and that if he did not say what he thought his views "wouldn't be worth a nickel."

U. S. MAY FACE PARIS-LONDON WAR DEBT BLOC

Move Is Seen as Offset to America's Refusing Payment Change.

LAVAL AND M'DONALD EXPECTED TO CONFER

Reparations Meeting Looms as Supplanter of Arms Parley at Geneva.

Paris, Dec. 28 (A.P.).—A Franco-British bloc against the United States in negotiations over war debts and reparations was predicted here in some quarters tonight.

These commentators asserted a Franco-British understanding on the problems raised anew by Germany's financial distress was made necessary by the flat refusal of the American Congress to consider any new program of war debt payments. Two important newspapers, Le Temps and La Liberte, pointed this out.

It still remained possible that Prime Minister MacDonald and Premier Laval would meet to talk over the probable lines upon which the British and French governments may approacch the coming reparations conference at the Hague.

Laval Issues Denial.

M. Laval issued a carefully worded denial that he had received any invitation to talk with Mr. MacDonald for this purpose, but informed quarters believed the meeting between the two men might take place after financ ministry experts of Great Britain and France have completed the groundwork. Those experts have been exchanging views.

It was learned that certain economists, who were delegates to the Young plan advisory committee meeting at Basel, came away convinced of the necessity of an Anglo-French understanding.

With more attention being accorded economic affairs, especially the pressing reparations and tariff questions, the opinion here was that the Hague conference might supplant the Geneva disarmament meeting in importance.

As in the past, France is anxious, Le Temps said, to enter into closer relations with Britain.

Meeting Prospects Good.

London, Dec. 28 (A.P.).—Prospect of a meeting between Prime Minister MacDonald and Premier Laval for a heart-to-heart talk about war debts, reparations and other political and economic ills of the troubled world, still appeared good tonight, although no formal invitation has been issued.

At Lossiemouth, Scotland, Mr. MacDonald was robbed of a round of golf by snowbound links, and, retiring to his little stone house where he has been spending Christmas with his children, he would not talk about the private letter he wrote M. Laval two weeks ago.

It was this letter which opened the door for an informal conference in London or Paris similar to President Hoover's recent conversations with M. Laval in Washington.

Although Mr. MacDonald would not talk, official quarters in London said such a meeting might take place. The British view is that in a rapidly changing situation a conference of premiers is not absolutely essential but might serve a useful purpose in enabling Mr. MacDonald and M. Laval to range freely over the whole list of European and world problems which will be placed before the envoys at the reparations council table.

Arthur Henderson, Labor's leader,

Continued on Page 3, Column 4.

Illinois Gambler Is Shot to Death

Fusillade of Bullets Ends Springfield Man's Life; Gang Feud Blamed.

Springfield, Ill., Dec. 28 (A.P.).—A busy street corner adjacent to police headquarters, tonight "marked the spot" for Charles Dawson, 49, veteran hand-book operator. Lured to the corner by a telephone caller, Dawson was cut down by a fusillade of shotgun slugs fired from a passing automobile.

Dawson was reported to be one of the wealthiest gamblers in this section of Illinois. Recently, police learned, attempts were made to force him into a syndicate headed by St. Louis gangsters seeking control of vice, liquor and gambling here.

Phillip Albrizzi and Sam Saranita, of St. Louis, were shot to death as the result of the dispute, police believe. They theorized Dawson's slaying may have been a retaliatory measure.

Baker Will Not Attend Convention, Is Report

Cleveland, Ohio, Dec. 28 (A.P.).—The Plain Dealer says it learned today "on reliable authority" that Newton D. Baker will not be a delegate to the next Democratic national convention.

Should he not go, it will be the first convention in years to which he has not been a delegate from Ohio.

MIAMI—25 HOURS FROM Washington. "Florida Special" de luxe train. Lv. Wash. 3:20 p. m. daily (eff. Jan. 4). Atlantic Coast Line. Office 1418 "H" st. nw.—Adv.

Man Killed, Line Blocked In Grade Crossing Crash

A man believed to be C. Smith, of Baltimore, a baggagemaster on the Pennsylvania railroad, was instantly killed last night in a grade crossing crash at Glenn Dale, Md., which blocked the main line of the Pennsylvania for several hours when the engine of the train involved was disabled.

The man, riding alone in an auto, apparently drove in front of a through train from Baltimore, due in Washington at 11:15 p. m. The station at Glenn Dale blocks the view of the motorists close to the track, and the crossing is not equipped with gates. The engine was torn from his auto and thrown 100 feet from the track, while the auto body was dragged about 75 feet. The dead man was thrown from the machine, which then fell on his body.

The impact of the crash tore the cow-catcher from the front of the engine and jammed it under the front wheels of the train. A wrecking crew had to be sent to remove it. There is a C. Smith, of Baltimore, employed as baggagemaster by the railroad, which was attempting last night to learn if this was the dead man. Their employe has been ill and away from work for about a week. His age was about 45, which appeared to be the age of the man killed in the crash.

Apathy Greets Gandhi As He Exhorts Indians

Premier MacDonald Hits Agitation; Riots Held Deplorable.

Lossiemouth, Scotland, Dec. 28 (A.P.).—Prime Minister MacDonald, issuing one of his most outspoken statements, described the situation in India tonight as "most deplorable" and denounced Indian agitators in vigorous terms.

Recent disorders in the Northwest frontier province and in Bengal, he said, did not represent a "baffled and oppressed India struggling to be free" but a "mischievous movement trampling in its own self-will upon Indian progress.

"An enlightened India would not only give them no countenance but would turn and rend them. The people in the agencies in this country who have been working many years for the enfranchisement of India must share in the Government's regret at the recent happenings.

"So, too, every Indian who cares for his motherland must see in these recent events the hand of a spirit of mischief rather than that of a spirit of emancipation."

The measures directed at coping with these disorders, he said, did not represent the working out of a government policy, but quite on the contrary.

"It is very hard at a time when the government has given more proof than any of its predecessors that by negotiation and consent it

Continued on Page 3, Column 4.

Appeal For Resistance to British Rule Meets With Silence.

Bombay, India, Dec. 28 (A.P.).—Mahatma Gandhi declared today that he would not flinch in sacrificing the lives of a million people to purchase the liberty of India.

The mahatma made this statement to 50,000 white-capped Nationalists gathered in an open field to hear his first speech since his return from the London round table conference. He spoke from a lofty platform made of stout bamboo poles, festooned with the Nationalist colors—white, red and green—and surmounted by a spinning wheel.

The crowd was considerably smaller than the audiences Gandhi addressed before he left for London, and some observers said he had lost in prestige because of the failure of the round table conference.

The listeners broke into applause infrequently, and there were no displays of the old fervent and militant revolutionary spirit.

"If the fight is inevitable I will expect every son and daughter of Mother India to contribute his mite," the mahatma said.

"However, I will not abandon attempts to save the nation from a fiery ordeal. If, on the other hand, there is no single ray of hope, I shall not hesitate to call upon you to bear any amount of suffering."

In another speech this evening the mahatma uttered what some of his

Continued on Page 3, Column 2.

SMITH IN SPOTLIGHT AT VICTORY BANQUET

Is Only Potential Candidate on Speakers' List for Jackson Day.

(Associated Press.)

Congressional Democrats are divided in their views on whether Alfred E. Smith, the 1928 standard bearer, is preparing to seek renomination.

New York newspaper stories speculating in this subject, preliminary to the national Democratic gathering next month have served to bring the question into discussion here.

Those proposing Gov. Franklin D. Roosevelt, of New York, for the Democratic nomination are keeping quiet on the posibility of Smith entering the contest, but there is a distinct division among them as to whether this will come about. All are very confident of Roosevelt's prospects.

But certain it is, that the way has been opened for Smith to hold the spotlight at next month's gathering of the party. He will be one of three speakers at the Jackson Day banquet on January 8, the night before the Democratic National Committee meets.

The other banquet speakers announced by Chairman Rascob, of the committee, are presidential nominees of recent years, James M. Cox, and John W. Davis.

It is the conviction of Roosevelt's advocates on Capitol Hill—and there seem to be a considerable group of them—that the New York governor is far in front for the nomination and can not be headed, even by Smith.

There is no doubt in the minds of Roosevelt's friends also that he and Raskob have reached a definite parting of the ways, but many believe this split does not extend to Smith and Roosevelt.

They have suggested that Smith is trying to steer a course between these two prominent Democrats and keep himself in position as titular leader of the party.

Also it is understood by some high in the party councils that Mr. Smith intends to attend the next Democratic convention as a delegate and take the floor in a fight for an anti-prohibition plank.

Should Smith pursue this course and become a delegate, it is believed unlikely he would leave himself in the presidential race.

Cuban Revolutionaries Are Reported Captured

Havana, Cuba, Dec. 28 (A.P.).—It was rumored here tonight that two or three small bands of revolutionaries had been captured by soldiers near Sancti Spiritus in Camaguey Province.

The rumors said troops were seeking others believed to have risen in arms. Sancit Spiritus was an insurgent center during the uprising last August.

JACOBY QUITS LENZ; RESENTS CRITICISM

Culbertsons' Lead Reduced to 16,840 Points; Have Won 59 Rubbers.

New York (Tuesday), Dec. 29 (A.P.).—Oswald Jacoby resigned as Sidney Lenz's partner in their bridge match with Ely Culbertson early today, in resentment of criticism.

Mr. and Mrs. Culbertson won five of eight rubbers played at the fourteenth session of the big contract bridge match ending early today, but their lead was cut to 16,840 points because of sets. The rubbers became 59 for Culbertson and 44 for Lenz.

Points of rubber 103:

Culbertson, 1,110; Lenz, 400.

At the end of the session, Jacoby said:

"Sidney, on the —— hand of the second rubber tonight, after making a very stupid defensive play yourself, you criticized me. I am resigning as your partner."

"Well, sir," said Lenz, "all right."

"After such a stupid play yourself——" Jacoby continued, but Lenz stopped him with a wave of the hand.

"Why talk about it" he asked.

"Doggone," said Lenz heatedly to his partner. "Why do you make those rotten bids? I can't read your cards. You are having a lot of fun in this game. Give me a little. Give me a chance to bid!"

Jacoby's lips tightened. He had bid one of his famous psychics.

"Shall we play another rubber?" asked Culbertson. The time was 12:28. The rules say the last rubber shall be cut before 12:30."

Jacoby leaped up. His face was red.

"Not with me, you don't play another rubber," he said.

"Under the rules you must play another," said Culbertson's referee, Alfred J. Leibendorfer.

Lenz was set three trying to make four diamonds on the first hand dealt. It was hand 571, the first of rubber 96. Lenz had 100 honors and so lost only 50 points. The plus of Culbertson became 17,140. Culbertson said he was tempted to overcall with

Continued on Page 2, Column 2.

$100,000,000 Treasury Issue Is Oversubscribed

(Associated Press.)

Acting Secretary Mills, of the Treasury, announced last night applications totaling $190,072,000 were received for the tender of $100,000,000 in 91-day Treasury bills dated December 30, 1931.

The highest bid made was $99.550, equivalent to an annual interest rate of about 1.78 per cent, and the lowest bid accepted was $99.077. The total amount of bids accepted was $101,332,000.

Attempt to Burn School Laid to Discharged Man

What is described as an attempt to burn down the Phoebe Hearst School at Forty-fourth and Calvert streets northwest was revealed last night. The night watchman discovered a number of boards and planks heavily saturated with oil piled upon scaffolding around the school. A blaze was well under way when he came on the scene.

The building, which was dedicated last month, is one of the District's newest and most modern primary educational units. While the building has been in use since the present term opened, the Bennett Construction Co. has been adding finishing touches while the children attend sessions in the building.

The fire was discovered by Morris Stone, night watchman for the construction company. He told police that he was making his rounds at 6 a. m. last Saturday when he found the fire.

While the blaze was making headway on the oil-soaked planks and scaffolding around the building, he was able to smother it before much damage was done.

Detectives E. M. Tolson and A. A. Britton, of the Fourteenth Precinct, were assigned to the case. It is understood that construction company officials reported they suspected a former employe, who swore that he would "get even" when he was discharged some days ago.

RAINEY SCORNS PAY CUT AS AID IN TAX REVISION

Majority Leader in House Opposes Reduction on Less Than $5,000.

DEFICIT BOND ISSUE AMONG PROPOSALS

Repeal of Capital Gains and Losses Provision Also Is Favored.

By J. B. M'DONNELL.

First forecast of the Democratic tax revision program to come from an authoritative source was given yesterday by Representative Henry T. Rainey (Democrat), of Illinois, powerful majority floor leader of the House.

The tax revision program urged by the Democratic leader, who also is a member of the ways and means committee which will frame the legislation, includes:

Repeal of the capital gains and losses provision now in the income tax law;

Increased income taxes, with large incomes bearing most of the additional burden through surtaxes, along the lines of the war-time tax schedules, designed to make "entrenched wealth" bear its proper burden of the cost of governmental operations;

Making the increased taxes retroactive to apply to the incomes of the current year.

A bond issue to meet partially the mounting Government deficit. The issue is designed to take care of one-half of the deficit.

Would Involve All Services.

Suspension of the retirement of the public debt beyond the requirements of the law, during the period of depression and comparatively low Government revenues; and reduction of Government expenditures, also were measures suggested by Representative Rainey as measures necessity might dictate in accordance with the views of the Democratic party.

Referring to contemplated reductions in the Federal expenditures, Representative Rainey said that every department and service would have to bear something like a proportionate share in the cutting down.

So far as salaries are concerned, he said that if salaries are to be reduced the reduction should apply to members of Congress, to the Army and the Navy, and to all other Governmental services. But he coupled with that a statement that he was opposed to reduction of any Government salary of $5,000 or less and went on to say that, with such exception, a slash of salaries would not amount to enough to justify the damage which would be done by slashing. He had had an estimate that the total savings which might be achieved by salary slashes would not exceed $50,000,000, Mr. Rainey said, and added that those interested in reducing Government expenditures should first look elsewhere.

Cessation of the debt retirement beyond the provisions of law would be only during the period of adjustment, Mr. Rainey said. He estimated that this would save more than $400,000,000 a year and said he thought it necessary in view of the fact that the United States would lose, roughly, $200,000,000 a year due to the loss of payments from European countries under the provisions of the moratorium.

Opposition to Sales Tax.

Referring to the sales tax proposal of the administration, Representative Rainey described such taxes as in opposition to the principles of the Democratic party, saying that although they could be made a source of revenue the day after Congress enacted a sales tax law, they would mean that the poor person would pay as great a sales tax as would the wealthy captain of finance and industry.

Increases in the income taxes are regarded as a foregone necessity by Representative Rainey, who was caustic in his criticism of the "so-called economy" of the administration of former President Coolidge and the

Continued on Page 2, Column 5.

Summary of Inside Pages

Pages.
2—Howard Law School Honored.
U. S. to Write Japan More Notes.
Capital Man Slain in Virginia.
Mrs. Culbertson Back at Bridge.
3—Farm Hand Grilled in Killing.
Ceding of Colonies Scorned.
Debt Parley Finance Center.
Body's Identification Papers Gone
4—Suburbs Safest for Young.
Income Tax Laws Scored.
Farm Economists Meet.
5—Snow Cripples California.
Flood Covers Southern Town.
Woodrow Wilson Honored.
Latins Fight Machines.
Snow Blocks Hunt for Flier.
6—Editorials.
7—"Jake the Barber" Must Go.
The Theater Last Night.
8—Society.
9—Radio Programs and Features.
10—About the Showshops.
News of the Suburbs.
11—Coli Is Acquitted.
Daugherty Writes Book.
Girls Identify Suspect.
12—The Poet Comics.
13-14—Financial News.
15-16—Sports.
18—Boy, 13, Shot and Killed.
Two Holdup Suspects Seized.
Federal Employes to Meet.

GREAT FEDERAL RELIEF FUND IS CITED AS NEED

Senate Committee Told $600,000,000 Will Be Necessary.

STATES' RESOURCES CALLED INADEQUATE

Pictures of Desolation and Suffering Are Painted; Bills Are Pending.

(Associated Press.)

A desperate relief problem which can be met only by Federal appropriations was pictured to a Senate committee yesterday by welfare leaders from the Nation's three largest cities.

The politically potent issue of direct Federal appropriations for assistance to the jobless was placed squarely before Congress by their testimony. It included an estimate that from $600,000,000 to $700,000,000 will be needed in the next year.

This estimate came from Samuel A. Goldsmith, executive director of the Jewish Charities of Chicago, who emphasized the problem by telling the committee that city would run out of relief funds by February 15.

The welfare workers testified before a Senate manufactures subcommittee which opened hearings yesterday on bills introduced by Senators La Follette (Republican), Wisconsin, and Costigan (Democrat), Colorado, to appropriate $250,000,000 and $375,000,000, respectively.

Starvation Faces Millions.

William Hodson, executive secretary of the Welfare Council of New York, testified that 800,000 are unemployed in New York City and that the specter of starvation faces millions of people."

J. Prentice Murphy, executive director of the Children's Bureau of Philadelphia, testified that 970,000 were unemployed in Pennsylvania and asserted people in some States would get no relief unless it comes from the Federal Government.

Senator Costigan, who is a member of the subcommittee, opened the hearing with a statement that "distress will have exacted an incalculable toll unless emergency relief on national lines is promptly enacted by Congress."

"Nothing short of Federal assistance, early provided and efficiently and constructively extended, can possibly satisfy the conscience and heart, and safeguard the good name of America."

Answering objections that his bill proposed a "dole," Senator Costigan said "Americans must not starve while we quibble over words." He added that throughout the country's history public money has been used to provide for the poor.

Funds Nearly Exhausted.

Mr. Goldsmith said there are 1,100,000 unemployed in Illinois, and 97,000 families are being aided by charity in Chicago. He estimated the number of families would reach 150,000 by March.

Half of the $10,000,000 emergency relief fund has been expended and it will be exhausted by February 15, Mr. Goldsmith said.

"Chicago has nothing to carry on with beyond February 15," he added.

Mr. Goldsmith estimated that Chicago would need $25,000,000 in 1932 whereas it has only $5,000,000 available and a possible $10,000,000 additional from the State Legislature.

"We definitely need the help of Federal funds," he said.

In contrast with his estimate of a relief need from $600,000,000 to $700,000,000, Mr. Goldsmith said all community chests combined had raised only $75,000,000.

"You can see the terrific difference and the little part charity will play in this situation," he said.

Relief Money Inadequate.

Mr. Hodson estimated 250,000 families or unattached persons in New York were in need, of whom only 100,000 were getting help. The $45,000,000 available for relief is inadequate, he said, though no one will starve to death.

"But we have got to remember something more than just keeping the body and soul together," he added.

Mr. Murphy said a Federal appropriation of from $125,000,000 to $200,000,000 would do much to encourage raising funds which would not otherwise be forthcoming.

Clarence E. Pickett, secretary of the American Friends service committee of Philadelphia, testified funds with which it is feeding undernourished children in bituminous coal areas would be exhausted by May 1.

He said, however, there was no reason why Illinois and Pennsylvania could not finance their own problems through their State governments.

Calls Methods Primitive.

Walter West, of New York, executive secretary of the American Association of Social Workers, also recommended Federal appropriations.

He said he could not estimate how much would be needed but added he would rather have too much than too little.

Mr. West described American relief methods as "primitive."

"We wait until there has been such a complete deterioration of the social system before we start," he explained.

He testified that "there are no amounts in sight from public or private sources that come anywhere near the amounts necessary to meet the needs of this winter or for the next two years."

Agencies Are Unprepared.

"Present agencies are unprepared to deal with this great mass relief problem we now have," Mr. West testified. "All local campaigns this winter raised but a small fraction of the amounts needed."

Dorothy Kahn, executive director of the Jewish Welfare Society of Philadelphia, testified to "conditions that beggar description" in that city.

She said relief resources were "inadequate" and testified that families dependent upon charity were being given only one-fourth of the very minimum required to live in decent health.

Ship Races to Port; Saves Life of Boy

Steamer Reaches Norfolk Day Ahead of Time, for Operation.

Norfolk, Va., Dec. 28 (A.P.).—Racing against time to preserve a human life, the City of Havre, Baltimore Mail Line Steamship, tonight arrived at her Norfolk dock a full day ahead of schedule. There an ambulance was waiting to take George Robert Ludwig, aged five, of Hamburg, Germany, who was seized with appendicitis Christmas night, to a hospital for an operation.

An operation aboard ship was deemed inadvisable by the ship's physician because of the rough sea. The steamship, however, was speeded to port that the operation might be performed as soon as possible. Scheduled to reach Norfolk Wednesday afternoon, the City of Havre, which left Havre, France, December 20, was docked here tonight at 6:30 o'clock. A few hours later she proceeded to Baltimore.

The entire Ludwig family, Mr. and Mrs. Herman Ludwig, their daughters, Mildred and Dorothy, and little George, were landed here. They are en route from Germany to make their home in Iowa, where Mrs. Ludwig's mother lives.

The operation was performed tonight, and the boy's condition was declared to be satisfactory.

Jahncke's Navy Plane Is Forced Down in Fog

Anderson, S. C., Dec. 28 (A.P.).—Fog here today forced down a Navy plane carrying Ernest Lee Jahncke, Assistant Secretary of the Navy, and his pilot, Maj. Bennett A. Molter, national secretary of the Air Reserve Corps. The two were on their way to Washington from Atlanta and left as soon as the fog lifted. An Eastern Air Transport North-bound plane with ten passengers, also was forced down by the fog.

The Naval Air Station here was advised that Mr. Jahncke and his pilot, Maj. Molter, had landed at Greensboro, N. C., and would spend the night there.

DEMOCRATS TO SEEK TARIFF BODY SHIFTS

Will Propose Nonpartisan Commission Composed of Seven Members.

(Associated Press.)

Democrats are preparing to concentrate their tariff contest for this session on a proposal for revision of the Tariff Commission.

General tariff revision of piecemeal legislation have virtually been ruled out in the preliminary discussions of the Democratic chieftains.

Their proposal now in the making calls for a nonpartisan tariff commission of seven members with authority to recommend changes in the tariff act only to Congress. The commission also would have authority to recommend the addition of commodities to the tariff list or their removal from it.

Recommendations if placed before Congress would have to be acted upon within a certain period. To avert "log rolling" it would be provided that rate changes recommended would have to be acted upon without amendments including other articles.

The present bipartisan Tariff Commission has authority to recommend changes only to the President.

The Democratic proposal, if pressed, appears certain of reaching the White House. An almost certain veto awaits it there.

Senate Republican independents supported the Democratic Tariff Commission idea during the Smoot-Hawley fight. In fact, Senator Norris, of Nebraska, a leader of the independents, was a coauthor of the provision with former Senator Simmons, of North Carolina.

Senator Harrison, of Mississippi, the ranking Democrat on the finance committee, and Speaker Garner have been conferring frequently over the tariff and tax policies confronting the party. They have indicated no decision and no announcement is expected until the Democratic policy committee of 20 members meets next week. But it is known this is the way the leaders are thinking just now.

ASSOCIATION STATUS GIVEN HOWARD LAW

District Institution Admitted to Membership at Chicago Session.

Special to The Washington Post.

Chicago, Dec. 28.—Howard University Law School, of Washington, D. C., was today admitted to membership in the American Association of Law Schools at the annual meeting of the association now in session here.

The Howard Law School was founded in 1869, and has graduated three-fifths of all Negro lawyers in the United States. By today's action Howard becomes the sixty-ninth member of the association, the school having qualified for membership in an inspection by Dean Herbert F. Goodrich, of the University of Pennsylvania Law School, on October 15. Howard was admitted to the list of accredited law schools by the American Bar Association last May.

This new recognition of the Howard University Law School, which derives its chief support from Federal appropriations, is the result of a change in policy instituting a full-time day school with full-time professors and an expansion of courses and increase of equipment, the latter including a library of 10,000 selected volumes. The change was instituted in 1928, under the administration of former Dean Fenton J. Booth, chief justice of the U. S. Court of Claims.

CITIZENS GET BACK $500,000 IN REFUND

Continued from Page 1.

and the United States Board of Tax Appeals, to mistakes of law and fact.

"In a great many cases where refunds were made the case involved a period of several years," Chairman Cochran said. "Decisions affected each year. The bureau is required to announce the refund, but can not under the law add to that statement."

Refunds were offset by cases where additional assessments were made and where penalties and interest were added. The law does not direct the Bureau of Internal Revenue to make public these cases, which run into the hundreds of millions of dollars.

Washington Refunds.

Washington taxpayers received refunds totaling more than $428,000, as follows:

John A. M. Adairs, $1,079.42; Frances Erskine Addison estate, $1,230.96; Alabama-Great Southern Railroad Co., $855.87; Clyde B. Asher, $1,164.97; Avondale Owners, Inc., $2,225.53; B. & R., Inc., $2,067.71; Mrs. Mae A. Bayne, $4,135.02; Clarence Beall estate, $1,166.98; Charles J. Bell estate, $953.37; Bugle Coat & Apron Co., Inc., $3,376.64.

Edward B. Burling, $2,464.91; John Cassels trust, $1,915.14; Cavanaugh Court Owners, Inc., $1,351.04; Arthur A. Chapin estate, $764.23; Chattanooga Station Co., $507.25; Chestnut Farms Dairy, Inc., $1,083.24; Cincinnati, New Orleans & Texas Pacific Railway Co., $501.48; Aeneas Collins, $588.65; Cosmos Club, $65,375.90.

Olga Crandall trust, $3,813.47; R. Golden Donaldson, $1,702.80; Dumbarton Court Owners, Inc., $626.12; David J. Dungan estate, $1,538.54; Carrie B. Evans estate, $905.89; Mrs. Eleanor Sowers Faison, $545.28; Federal Home Investing Co., Inc., $2,054.82; John W. Gregg estate, $952.03; Mrs. Sara Hopfenmaier Guggenheim, $1,478.05; Leo P. Harlow, $582.43.

Lawrence S. Holt, sr., $7,230.53; House & Hermann, Inc., $3,708.99; Jackson Lumber Co., $8,323.34; Mattie Waller Johnson estate, $1,031; Gordon Kennedy, $10.59; Dr. Henry Krogstod, $3,895.35; Lambert Owners, Inc., $665.33; Robert Lansing estate, $28.68; Mrs. Mary H. Lincoln, $1,977.79; James J. Mead, $787.04.

Others Are Shown.

Dorothy L. Mellon, $4,580.35; Mrs. Mary A. Mellon, $1,164.13; Mildred Crandall Sherman trust, $3,813.47; Stafford Owners, Inc., $569.39; Standard Steel Window Co., Inc., $616.98; Mrs. Mary E. Stewart, $5,107.78; Mrs. Edith Mellon Strong, $4,414.13; Edward M. Swing, $1,118.55; Eugene E. Thompson, $799.15; Mrs. Merle Thorpe, $2,513.11.

Mrs. Miriam D. Thropp, $2,371.56; Edward R. True, jr., $2,440.26; Wardman Corporation, $95,658.99; Washington Club, Inc., $13,430.89; Mobile & Ohio Railroad Co., $4,606.07; National Metropolitan Bank, $7,127.42; National Mortgage & Investment Corporation, $14,143.68; National Tribune Corporation, $4,718.10; Netherlands Owners Inc., $1,131.63; Northumberland Apts., Inc., $3,379.78.

Dorothy Crandall Payette trust, $3,813.47; Mrs. Edith Fry Pearson, $3,386.11; Real Estate Mortgage & Guaranty Corporation, $4,648.87; Hugh Reilly Co., $1,462.85; William M. Ritter, $74,412.12; Sir Charles Ross, $8,601.16; Frank M. Rumbold, $726.71; Ruthland Court Owners, Inc., $2,712.34; Francis M. Savage, $6,098.22; Mrs. M. Gertrude Semmes, $2,658.51; James Sharp, $10,325.77.

JACOBY RESIGNS AS PARTNER OF LENZ; RESENTS CRITICISM

Continued from Page 1.

spades, but that game for him was out of the question. Lenz made the only bid. Hand 571:

Lenz (North).
S—None
H—Q 4
D—A Q J 10 8 5 4
C—10 8 6 4

Culbertson (West-Dealer)	Mrs. Culbertson (East)
S—J 8 4 3 2	S—A 5
H—K 9 5 2	H—A 8 7 3
D—K 7	D—9 6 3
C—K Q	C—A J 5 2

Jacoby (South).
S—K Q 10 9 7 6
H—J 10 6
D—2
C—9 7 3

Mrs. Culbertson led the three of diamonds.

Lenz Scores Game.

Hand 572—In a contract for three no-trump, Lenz made six, getting game. Net score, Culbertson 16,886.

Hand 573—Jacoby bid three no-trump and made four, getting game and rubber. Net score, Culbertson 16,030.

Rubber 97.

Hand 574—Jacoby made game at four spades. Net score, Culbertson 15,910.

Hand 575—Jacoby succeeded at three diamonds. Net score, Culbertson 15,850.

Hand 576—Mrs. Culbertson contracted for one spade and made two. Net score, Culbertson 15,930.

Hand 577—Culbertson tried three spades and made four. With a previous part score the result was the first game of the fourteenth session for his side. Net score, Culbertson 16,070.

Culbertson made and end play on the hand. He described it as one of those "which made him and Lenz famous in the history of bridge. Ha! Ha!"

An end play is throwing the lead so that an opponent has to lead up to a card which otherwise would not take a trick. The concession in hand 577 was that Culbertson will make the Jack of clubs. If Mrs. Culbertson leads the seven of clubs on trick 11, Jacoby can take the trick with the King and then Culbertson's Jack takes a trick. If Jacoby does not play the King, the Jack will win.

Hand and How Played.

Lenz (North)
S—J 6 4 2
H—J 10 5
D—A 10 7
C—5 4 3

Culbertson (West)	Mrs. Culbertson (East—Dealer)
S—K Q 10 8 7	S—A 9 5 3
H—K 3	H—A Q 9 7
D—J 4	D—9 6 2
C—A J 8 6	C—7 2

Jacoby (South)
S—None
H—8 6 4 2
D—K Q 8 5 3
C—K Q 10 9

The bidding:

East, one heart; South, two diamonds; West, two spades; North, pass; East, three spades; all pass.

Three spades was enough for game with a part score. Four were made. The play:

Card	Lenz	Mrs. Culbertson	Jacoby	Culbertson
1	*AD	2D	8D	4D
2	10D	6D	*QD	JD
3	7D	9D	KD	*10S
4	2S	3S	5D	*KS
5	4S	5S	3D	*7S
6	5H	7H	2H	*KH
7	JH	*QH	4H	3H
8	10H	*AH	8H	8C
9	3C	2C	QC	*AC
10	6S	9S	10C	8S

Rest conceded. * took trick; next trick immediately under.)

Hand 578—Passed out.

Hand 579—Mrs. Culbertson was set one at five diamonds. Net score, Culbertson 15,970.

Hand 580—Mrs. Culbertson bid and made one no-trump. Net score, Culbertson 16,005.

Hand 581—Culbertson contracted for four clubs, was set two. Net score, Culbertson 15,705.

Hand 582—Culbertson bid two no-trump and made three, getting game and rubber. Net score, Culbertson 16,325.

Jacoby Doubled and Set.

Rubber 98:

Hand 583—Doubled at five spades, Jacoby was set two. Net score: Culbertson, 16,525.

Hand 584—In a contract for four hearts, Jacoby made five, getting game. Net score: Culbertson, 16,355.

Hand 585—Mrs. Culbertson contracted for one heart and made two. Net score: Culbertson, 16,435.

Hand 586—In a contract for three hearts Jacoby made four. Net score: Culbertson, 16,295.

Hand 587—Mrs. Culbertson succeeded at four hearts doubled, getting game. Net score: Culbertson, 16,585.

Hand 588—Mrs. Culbertson succeeded at one spade. Net score: Culbertson, 16,615.

Hand 589—Mrs. Culbertson contracted for four hearts and made six, getting game and rubber. Net score: Culbertson, 17,335.

Rubber 99:

Hand 590—Culbertson made game at three no-trump. Net score: Culbertson, 17,440.

Hand 591—Trying five diamonds, Culbertson was set four doubled and vulnerable, losing 1,400 points. The biggest set of his side in the match. Net score, Culbertson, 16,040.

Hand 592—Jacoby bid two spades and made three. Net score, Culbertson 15,930.

Hand 593—On a bid of two spades Lenz made four, which with the previous score gave him game. Net score, Culbertson 15,770.

Hand 594—Jacoby was set one at three no trump. Net score, Culbertson 15,870.

Hand 595—On a bid of four spades Jacoby made six, getting game and rubber. Net score, Culbertson 15,050.

Lenz Makes Spade Bid.

Rubber 100:

Hand 596—Lenz bid one spade and made three. Net score: Culbertson, 14,920.

Hand 597—Jacoby succeeded at three hearts, which with a part score gave him game. Net score: Culbertson, 14,830.

Hand 598—Passed out.

Hand 599—Jacoby was set one at three spades. Net score: Culbertson, 14,930.

Hand 600—Doubled at five hearts, Culbertson was set one. Net score: Culbertson, 14,830.

Hand 601—Culbertson bid three spades and made five. Net score: Culbertson, 15,020.

Hand 602—Mrs. Culbertson bid two clubs and made three, getting game with the previous score. Net score: Culbertson, 15,110.

Hand 603—In a contract for two hearts Lenz made four. Net score: Culbertson, 14,950.

Hand 604—Culbertson succeeded at four hearts, getting game and rubber. Net score: Culbertson, 15,570.

Rubber 101:

Hand 605—Mrs. Culbertson bid and made three hearts. Net score: Culbertson, 15,660.

Hand 606—Lenz tried three diamonds and was set one. Net score: Culbertson, 15,710.

Mrs. Culbertson Gets Set.

Hand 607—Mrs. Culbertson tried three hearts and was set three. Net score: Culbertson, 15,560.

Hand 608—Mrs. Culbertson bid two hearts and made three, which, with a part score, gave her game. Net score: Culbertson, 15,670.

Hand 609—Lenz bid and made two hearts. He had 100 honors. Net score: Culbertson, 15,510.

Hand 610—Lenz tried two hearts again and was set one. Net score: Culbertson, 15,560.

Hand 611—Jacoby bid two diamonds and made four, getting game with the previous part score. Net score: Culbertson, 15,420.

Hand 612—Jacoby bid three clubs and made four. Net score: Culbertson, 15,310.

Hand 613—Lenz bid and made three spades, getting game and rubber. Net score: Culbertson, 14,720.

Rubber 102:

Hand 614—Mrs. Culbertson tried a little slam in spades and was set three. She had 100 honors. Net score: Culbertson, 14,670.

Hand 615—Lenz tried three no-trump and was set one. Net score: Culbertson, 14,720.

Hand 616—Culbertson was set one at two spades. He had 100 honors. Net score: Culbertson, 14,770.

Hand 617—Mrs. Culbertson bid three no-trump and made four, getting game. Net score: Culbertson, 14,925.

Hand 618—Doubled at five diamonds, Jacoby was set two. Net score: Culbertson, 15,125.

Hand 619—Lenz tried one spade and was set two. Net score: Culbertson, 15,225.

Hand 620—Culbertson bid three no-trump and made five, getting game and rubber. Net score: Culbertson, 16,130.

Rubber 103:

Hand 621—Culbertson was set two on a bid of five diamonds. Net score, Culbertson, 16,030.

Hand 622—Jacoby contracted for one spade and made five. Net score, Culbertson, 15,800.

Hand 623—Jacoby bid and made two no trump which gave him game with the part score. Net score, Culbertson, 15,730.

Hand 624—Mrs. Culbertson bid two clubs and made four. Net score, Culbertson, 15,870.

Hand 625—Doubled at five clubs, Culbertson made six, getting game. Net score, Culbertson, 16,220.

Hand 626—Mrs. Culbertson bid and made four hearts, winning game and rubber. Net score, Culbertson, 16,840.

The President's Callers

MONDAY, DEC. 28.

Mrs. Powell Harrison Powell and children.

University of California football team.

Scout Troop No. 166, of Pennsylvania.

Oberlin Glee Club.

Mail Chief Listens In On Pilots' Air Chats

(Associated Press.)

When Postmaster General Brown tires of postal problems, politics and patronage he tunes in his new short-wave radio telephone set and listens to his air mail pilots talk to each other.

While Mr. Brown was riding in the giant seaplane American Clipper recently he was called upon to make what he called "some totally unnecessary remarks" over the plane's radio.

Later he received a telegram from a friend in Toledo, Ohio, who had picked up the speech while in a small boat on the lake.

"That interested me so I sent and got a short-wave set and had it put in my office," Brown said today. "Now I can tune in and hear the air mail pilots talk to each other. I get a big kick out of it."

CAPITAL MAN SLAIN BY BROTHER-IN-LAW

No Motive Can Be Found for Commers' Shooting at Bride's Home.

Spring Garden, Va., Dec. 28 (A.P.). Arthur Commers, 45, of Washington, D. C., a salesman, was shot and almost instantly killed this morning at the home of his father-in-law, Augustin S. Shields, here, and tonight his brother-in-law, Randolph Shields, is in Chatham Jail charged with the crime and awaiting a mental examination.

The shooting, according to the account given by members of the Shields family, brought an unexpected and unexplicable end to what had been a happy family reunion at the Christmas season.

Shields surrendered to officers, who found him in the barn, while members of the family remained terror-stricken in the locked house. He told them his "locked suitcase" would reveal the reason for the shooting, but examination of the suitcase showed that it contained only clothing and some old papers, none of which had any apparent bearing on Commers or his bride of ten months, the former Miss Eliza Shields.

Randolph Shields returned about two months ago from Canada, where he had been growing tobacco and Mr. and Mrs. Commers recently arrived from Washington to spend Christmas with her family. This morning while all of the family with the exception of Randolph were in one room and Commers had just opened a paper and started to read it, Randolph entered from the kitchen and leaned over Commers' shoulder, as if to see what he was reading.

Then, members of the family said, he pressed a pistol to the back of his brother-in-law's head and fired three times before a move could be made to stop him. Members of the family, including several small children, ran, fearing a renewal of the shooting and when Randolph Shields left the house they barred themselves on the inside and waited until officers arrived.

Commers and Shields had exchanged Christmas presents and had given no previous indication of not being on the best of terms.

RESTRICTING NIPPON MOVES IS U. S. HOPE

Officials Can Suggest No Course Beyond Sending Further Notes.

(United Press.)

A continued effort to restrict Japan's military operations in Manchuria by focusing public opinion on its actions was forecast yesterday by American officials.

After 36 hours devoted to pondering Japan's frank statement that it intended to push its campaign against "bandits" in the Chinchow area, officials could suggest no course other than note writing to halt Tokyo's course.

Some reliance is being placed in the League of Nations Council, which will meet again in January. According to present indications, the league will find the Japanese occupation of Chinchow an accomplished fact, unless the Chinese troops and officials there voluntarily retire. But officials here appear to believe that the league at its next meeting will renew its efforts to protect China's sovereignty in Manchuria.

Reports from abroad that the league has grown cold toward the Manchurian problem were discounted by American officials. They could offer no explanation, however, for the council's long delay in dispatching to Manchuria the neutral commission of investigation which was agreed upon early in December. The United States, having approved the appointment of Walker Hines as the American member, feels that it has done its part toward getting the commission started.

Secretary of State Stimson spent virtually all yesterday at his home and would not comment on the Manchurian situation. Late in the day he visited President Hoover, but declined to discuss his mission.

Officials at the State Department said that no new instructions had been sent to Ambassador W. Cameron Forbes in Tokyo since his report that the Japanese refused to abandon their campaign around Chinchow.

JAPANESE ADVANCE CRUSHES CHINESE

Continued from Page 1.

pangtze, bombing Chinese positions and obtaining information for tomorrow's operations. Panshanhsien, the next station on the railway above Tawa, was reported to be tomorrow's objective.

Force Doubles Pact Limit.

General Jiro Timon, the conqueror of Tsitsihar, was in command of the whole operation, with Maj. Gen. Omano directing in the field.

Tokyo has announced that another brigade will be dispatched from Korea, to arrive December 29 or 30. It was authoritatively estimated that this would bring the total Japanese strength in Manchuria to almost 30,000 men, nearly double the treaty limit, which the high command no longer considers binding.

Although the numbers and disposition of Japanese troops are being kept secret by the military authorities, it was learned that the new Korean brigade will give the Manchurian command the equivalent of seven infantry brigades plus more than the usual complements of other arms, including cavalry, artillery, aircraft, armored motor cars, tanks and medical and signal units.

RAINEY MAKES PREDICTION OF DEMOCRATIC TAX PLAN

Continued from Page 1.

"businesslike administration" of President Hoover, characterizing these phrases as "myths of the Republican publicity campaign which never existed in fact."

Repeal of the capital gains and losses provisions now in effect must be a necessary part of any scheme to increase the income taxes and impose higher surtaxes on large incomes, Mr. Rainey said, illustrating his argument by the recent heavy selling of securities by wealthy persons at low prices in anticipation of making out their income tax returns. Under the present law and the interpretations of the Treasury Department so-called capital losses may be deducted from income for the benefit of the taxpayer in making his tax return. This means, Mr. Rainey said, that although a persen enjoyed an income of $1,000,000 in the course of the year he might, by selling securities at the close of the year at a price lower than he paid for them, wipe out the tax on his income, even though the day after he bought back the same securities he sold and had identically the same property or capital.

In his advocacy of amendment of the income tax laws on this point Mr. Rainey is not alone. Change in these provisions of the law has previously been advocated by President Hoover and his advocacy was repeated in his last budget message to Congress in the course of which the President said:

"I further recommend that Congress inquire into the economic effect of the provisions of the present law relating to capital gains and losses."

Representative Rainey's statement followed a statement by Speaker Garner, made in the presence of Senator Pat Harrison (Democrat), of Mississippi, that the joint House-Senate Democratic program committee would take up tax and tariff questions for decision at a meeting next week. Senator Harrison said that the Senate would take up the tax bill as soon as it was passed by the House.

Discussing the retroactive tax proposal, Speaker Garner said that could easily be arranged for without attempting unduly to rush a new tax bill through Congress. The remedy could be found, the Speaker said, through adoption of a joint resolution making incomes returnable later than March 15, the next returnable date under existing law.

Both the Speaker and Representative Rainey, in their statements, however, emphasized that the views they expressed had not had the formal approval of their colleagues who had yet to put final approval on the program, but the frankness of the leaders was significant in view of the many conferences which have been held by Democrats since Congress convened and the apparent determination that they shall work together in the hope of national victory in the next election in which they hope to see the Democratic nominee voted into the White House.

Speaker Garner and Representative Rainey said that they expected the ways and means committee would begin hearings on the tax bill early next month and conclude them before February 1 and to send the bill to the Senate not later than March 1.

Representative Bertrand H. Snell (Republican), of New York, Republican floor leader, anticipating the program in the course of Democratic shaping, issued a statement in which he defended the tax program advocated by the President and Secretary of the Treasury Andrew W. Mellon, although he did give indorsement to the Rainey tax war cry to "Make the wealthy pay." Although some Democrats have spoken against making the new tax schedules retroactive, Representative Snell lined up with Rrepresentative Rainey in favor of retroactive taxes, and said that under such a provision the wealthy would bear the greater part of the increased burden.

"I certainly appreciate," Mr. Snell said, "that the Democrats have cooperated in the President's reconstruction program, and I expect they will continue to cooperate until it is completed. In their tax program I notice that they favor placing the burden on the wealthy class that is able to pay, but at the same time they oppose the suggestion for making the income and corporation taxes retroactive.

"As a matter of fact, if they are made retroactive it is the wealthy class and those with ability to pay who will have to bear the burden, and I should think Democrats would be in favor of making them retroactive for this reason."

Being human—without an effort

Some businesses are perpetually concerned about the problem of "keeping in touch" with the people who buy their products. They have to make an effort to "humanize" their dealing with their customers, in order not to be regarded as "cold corporations." Fortunately American has never had this problem. The very life blood of American's business has always been the cordial human relations existing between the many men and women who work for American and the thousands of men and women with whom they come into daily contact. Although American is a corporation dedicated to making ice—and we believe no finer, purer, clearer ice can be made—nobody thinks of the American Ice Co. as "cold."

American ICE Company

Hickey-Freeman
CUSTOMIZED CLOTHES

The Theatre

. . . the lights go up and you face a barrage of eyes on your way to the lobby . . . your Full Dress Suit, that was under debate before leaving home, feels its antiquity under that searching glare . . . start the New Year right in new Evening Clothes customized by Hickey-Freeman.

EIGHTY-FIVE DOLLARS

Goldheim's
Apparel for Gentlemen . . . Established 1875
1409 H STREET

LEADING

FOR 46 years a leader among the world's finest coffees.

It's Vacuum Sealed!

BROWNING & BAINES
Orienta Coffee

Tune in on the Boswell Sisters Today and every Tuesday and Friday, 10:15 A. M., Station WOL, the Orienta Hour.

USE VICK PLAN
Vicks Nose & Throat Drops — Vicks VapoRub
for BETTER CONTROL OF COLDS

OPEN A CHARGE ACCOUNT
FINE MEN'S WEAR
EISEMAN'S, 7th & F

POST WANT ADS PAY

SPECIAL NOTICES

SEVENTH STREET SAVINGS BANK, DIVIDEND No. 33—The Board of Directors, at its regular meeting held Thursday, December 17, 1931, has declared the usual semi-annual dividend of 3% per share on its capital stock, payable December 31, 1931, to stockholders of record at the close of business December 26, 1931. JOHN M. DeMARCO, Cashier.

THE ANNUAL MEETING OF THE STOCKholders of the American Building Association will be held at the office of the association, 300 Pennsylvania avenue southeast, on THURSDAY, January 7, 1932, between the hours of 2 and 7 o'clock p. m., for the election of officers and directors for the ensuing year and for the transaction of such business as may properly come before the meeting.
CHARLES H. KINDLE, Secretary.

Window SHADES; Floor Coverings; SCREENS; prompt econ. serv. KLEEBLATT, 11th and H ne.; Linc. 0678.

THE ANNUAL MEETING OF THE STOCKholders of the Washington Railway & Electric Co. for the purpose of electing a Board of Directors to serve for the ensuing year and to transact such other business as may properly come before the meeting, will be held at the office of the Company, 10th and E streets northwest, Washington, D. C., on Saturday, January 16, 1932, at 12 o'clock noon.

In connection therewith, the books for the transfer of the stock of the said Company, pursuant to the By-Laws, will be closed from the close of business on December 31, 1931, to the opening of business on January 4, 1932. H. M. KEYSER, Secretary.

OFFICE OF THE FIREMEN'S INSURANCE Company of Washington and Georgetown, Seventh street and Indiana avenue northwest. The stockholders of the Firemen's Insurance Company of Washington and Georgetown will meet at the office on MONDAY, January 4, 1932, for the purpose of electing thirteen directors for the ensuing year. Polls open from 11 a. m. to 12 m.
ALBERT W. HOWARD, Secretary.

NOTICE IS HEREBY GIVEN THAT THE American Security & Trust Co. has declared a regular dividend of 5 per cent on its capital stock of $3,400,000, payable January 11, 1932, to the stockholders of record at the close of business on December 31, 1931; also an extra dividend of 2 per cent on said capital stock, payable to said stockholders on the same date. The annual meeting of the stockholders of said company for the election of directors for the ensuing year, the presentation of the annual report of the President and the transaction of such other business as may properly come before them will be held at the office of the company in the city of Washington, D. C., on TUESDAY, January 19, 1932, at 12 o'clock noon, and the polls will be open until 12:30 o'clock p. m. The transfer books of the company will be closed from January 10 to 16, both days, inclusive.
CORCORAN THOM, President.
FREDERICK P. H. SIDDONS, Secretary.

The Mode Steps—

What's Correct for Formal Wear?

Being "just right" is very important—and both the tailors at Fashion Park and our own have followed the prescribed fashion in designing these Full Dress and Tuxedo Suits. Ready for Immediate Wear—fitting with detailed perfection.

Fashion Park
Full Dress—Coat and Trousers..... $60
Tuxedo—Coat and Trousers..... $50

Glenbrook
Full Dress—Coat and Trousers... $43.50
Tuxedo—Coat and Trousers..... $34.50

Opera Hats
Our direct importation of French made Opera Hats, a line exclusive with us. $11.75

The Mode—F at Eleventh

Eleventh & F streets—

FARM HAND GRILLED IN BEAVERS KILLING

Fox Fails to Shed New Light on Well Murder; Widow to Be Questioned.

Special to The Washington Post.

Purcellville, Va., Dec. 28.—Severe questioning today by Commonwealth's Attorney John Gallieher and Sheriff E. S. Adrian of Aubrey Fox, 20-year-old farm hand, of Sterling, who was arrested Sunday in connection with the finding of the dead body of Alfred Beavers, 50-year-old dairy worker, in a well near Sterling last Friday, threw no new light on the murder.

Fox claims to have been at home at the time of the murder, which is supposed to have been committed between 4 and 5 o'clock Thursday morning. This claim is substantiated by Fox's parents, with whom he lived. He is being detained for further questioning.

Mrs. Alfred Beavers, wife of the dead man, will be brought here and her statements will be checked with those of Fox, and there probably will be further investigations before the two are released.

Fox was arrested after it was learned he had frequently been seen with Beavers' wife. According to Sheriff Adrian, Fox and Mrs. Beavers had made a trip to Westernport, Md., together about six weeks ago, where, it is said, they visited Mrs. Beavers' brother. Fox returned home and Mrs. Beavers visited other places, finally going to Gainesville, where she was at the time of the murder.

Mrs. Beavers, who is 45 and the mother of several children, returned to her home near Sterling Saturday morning and attended the funeral yesterday. She then returned to Gainesville.

Ludington Air Line Orders 5 New Planes

New York, Dec. 28 (A.P.).—The Ludington Line, which operates an hourly service between New York and Washington, announced today it had ordered five new metal planes for an express service between the two cities to be started in the spring.

Carrying nine passengers and pilot, the planes will cruise at 160 miles an hour and will make the journey in less than 80 minutes, cutting the time from city center to city center from two hours and 40 minutes to two hours.

Milan Bank Officials Seized.

Milan, Dec. 28 (A.P.).—Three officials of the Bank of Milan, which failed recently, were arrested today when it was found the bank had only $2.20 in its vaults. its assets, mostly frozen, amount to $1,000,000 against liabilities of $2,500,000.

DIED

BONNET—On Sunday, December 27, 1931, at her residence, 22 Adams street northwest, ALICE GERTRUDE, beloved wife of Gustav A. Bonnet. Funeral services at Lincoln Road M. E. Church, Lincoln road and U street northeast, on Wednesday, December 30 at 2 p. m. Interment Fort Lincoln Cemetery.

CANDEY—On Sunday, December 27, 1931, JEMIMA WHITE, beloved wife of William J. Candey, of 1118 Eighteenth street northwest. Services at Joseph Gawler's Sons' chapel, 1754 Pennsylvania avenue northwest, on Tuesday, December 29, at 2 p. m. Interment Rock Creek Cemetery.

CHRISTOPH—On Sunday, December 27, 1931, at Garfield Hospital, EDITH J., beloved wife of Fred A. Christoph. Funeral services from her late residence, 2917 Ordway street northwest, on Tuesday, December 29, at 2 p. m.

CLARK—On Monday, December 28, 1931, at her home, 1818 Wyoming avenue northwest, MARY WENDELL, wife of Austin H. Clark. Notice of funeral hereafter.

CLARK—On Monday, December 28, 1931, at her late residence, 1818 Wyoming avenue northwest, MARY WENDELL CLARK (nee Upham), wife of Austin Hobart Clark. Notice of funeral later.

CLARKE—On Monday, December 28, at 1:30 a. m., FRED NEWTON, beloved husband of May Claflin Clarke, and father of Kenneth T. Clarke. Funeral from the residence, 309 Calvert avenue, College Park, Md., at 3 p. m., December 30. Relatives and friends invited. Interment in Fort Lincoln Cemetery.

DEMING—On Saturday, December 26, 1931, CLARA C., beloved wife of F. Frederick Deming. Remains resting at the W. W. Chambers Funeral Home, 1400 Chapin street northwest. Notice of funeral later.

DOONIS—On Sunday, December 27, 1931, ANDREW DOONIS. Funeral from W. W. Deal's funeral home, 816 H street northeast, on Tuesday, December 29 at 1:30 p. m., thence to St. Sophia Greek Church, Eighth and L streets northwest, where services will be held at 2 p. m. Interment Cedar Hill Cemetery.

FARLEY—On Sunday, December 27, 1931, at the residence of her daughter, Catherine McVearry, of 323 Eleventh street northeast, MARGARET MANUEL, widow of Thomas P. Farley. Funeral from the above residence on Wednesday, December 30, at 8:30 a. m. Requiem mass at Holy Comforter Church at 9 o'clock. Interment Mount Olivet Cemetery. Relatives and friends invited.

FUNERAL DIRECTORS

P. J. SAFFELL. 733 6th st. nw. Natl. 0537.

Frank Geier's Sons Co. 1113 SEVENTH ST. NW Telephone Modern Chapel. NATIONAL 2473

THOS. S. SERGEON 1011 7TH ST. NW. Telephone Natl. 1090.

JAMES T. RYAN 317 PA. AVE. SE. Atlantic 1760.

WM. H. SARDO & CO. 412 H ST. NE. Phone Lincoln 0524.

ESTABLISHED 1876. JOHN R. WRIGHT CO. 1337 10th st. nw. Phone North 0047.

J. WILLIAM LEE'S SONS FUNERAL DIRECTORS. CREMATORIUM 332 PA. AVE. NW. NATL. 1384 & 1385.

CHAS. S. ZURHORST 301 EAST CAPITOL ST. LINCOLN 0872.

Bigger and Better Funerals At Half the Usual Cost Are Done by CHAMBERS. A Whole Funeral for as low as..... $75

FUNERAL DESIGNS

GEO. C. SHAFFER 900 14TH ST. NW. Expressive Floral Emblems. Phone Moderate prices. Open eve. & Sun. Nat. 0106

GUDE BROS. CO., Florists 1212 F STREET. National 4276. APPROPRIATE FUNERAL DESIGNS.

FLORAL TRIBUTES $3.50 Up. J. H. SMALL & SONS. Phone NORTH 7000. DUPONT CIRCLE

CEMETERIES

Choice Lots and Sites for Sale. ENDOWMENT FUND ENSURING PERPETUITY. Glenwood Cemetery

Gandhi Returns Quietly; Big Welcome 'Blows Up'

By JOHN J. DALY

MAHATMA GANDHI, on his return to India from the London round-table conferences, came very near getting an old-fashioned Broadway reception—one of those celebrated confetti parades from the Battery to the Bronx, with stopover privileges at the Municipal Building, a speech by the mayor, and presentation of keys to the city.

As the good ship Pilsna—whose name has a remarkably familiar sound—docked at Bombay, it was planned to honor the mahatma with a shower of ticker-tape, torn leaves from telephone books, airplanes flying overhead, and whistles blowing in the harbor, British battleships standing by in silent contemplation. In other words, the mahatma was to get what the Americans, in their picturesque language, describe as "the works."

In a coach drawn by white horses, some of the natives wanted to take the mahatma for a ride—from the docks of Bombay to Delhi. Punjabees to the right of him, panjandrums to the left, all dressed in their best panjam jackets, they were to escort the mahatma through decorated streets lined with myriad hundreds of faithful followers, the Indian congress volunteers, marching to the music of brass bands, cheering.

* * * *

JUST in the nick of time, the head man on the reception committee discovered that some of the prospective revelers were letting their enthusiasm go a little bit too far—as if the mahatma already had won freedom for India. These people, blind to the facts, had gone out into the countryside, into the Punjab and other provinces, gathering coconuts and the like, mock-oranges, wild flowers and what-not. They intended making these into tremendous bouquets to be flung in the path of the conquering hero—the man, who, clad only in a loin-cloth, had withstood the ravages of England's climate.

Naturally, any of these missiles, aimed at the mahatma and finding its mark, would have undone all the good that the rigorous rainy season of London failed to destroy.

Aside from endangering whatever prospects India has of obtaining its freedom, an accident to the Mahatma Gandhi on his home-coming might have developed into a tragedy. So the following warning was issued:

"The public is requested not to throw recklessly at the object of worship such marks of devotion as cocoanuts, sugar-cane stalks or even heavy bouquets. Care should be taken not to make the horses frisky."

Here the world rises to ask, Why such solicitation for the horses? What about the mahatma's goats?

Anyway, the warning was heeded. The charm worked. Not a cocoanut was thrown. No goat bolted,, no horse ran away. The mahatma is alive and none the worse for his welcome home.

* * * *

INSTEAD of being all worn out at the end of his journey, what with bowing and scraping to the population, ducking cocoanuts, listening to tiresome speeches on the steps of Bombay's City Hall, the mahatma merely drew his cobwebby shawl closer about his care-worn shoulders, smiled at the sidewalk gatherings, and went back to his shanty on the slopes of the Himalayas. There he awaits the dictates of his "inner voice."

At his model colony in Ahmedabad, in Guzarat Province, far away from the entreaties of the good Lord Willingdon, viceroy of India, the mahatma may now settle down to a peaceful existence.

In the silence of his cell, the scantily-clad statesman can hear, if only in imagination, the cries of the revolutionists, "Long live Gandhi!" "Down with Great Britain!" the Indian ritualistic rite, which is the ancient and honorable custom of giving old England the maharajberry, or hurling verbal cocoanuts at the king.

CEDING OF COLONIES TO PAY U. S. RAPPED

England and France Balk at Accepting McFadden's Debt Proposal.

London, Dec. 28 (A.P.).—The suggestion by Reresentative Louis T. McFadden that England pay part of her debt to the United States by giving up colonial possessions close to that country met with a cool reception here.

There was no official comment, but one responsible person said, "The time is long past when loyal British subjects can be ceded to a foreign power for a monetary consideration."

What might be considered typical of the British opinion was a statement by Sir Harry Britain who, until recently, was a member of the House of Commons just as Mr. McFadden is a member of Congress.

"I should think," said he, "that the first consideration would be for the people in the British colonies—the Jamaicans, for instance. Governments can't barter human beings. I know that British subjects in the West Indies have a strong feeling of friendship for the United States, but I don't think they would consider changing their nationality."

Sir Harry, who returned only recently from the United States, said he thought most Englishmen and Americans feel the same way about any such proposal.

Paris, Dec. 28 (A.P.).—The Journal Des Debats referred today in its leading article to the suggestion by Representative Louis T. McFadden that France and England pay part of their debts to the United States by ceding their colonial possessions in waters close to that country.

"Never before," said the article, "have Americans been so badly informed on Europe and so badly disposed toward their former associates. It would be inprudent therefore to count on their spirit of justice and their sense of realities. It is regrettable, but that is the way it is."

DEBT PARLEY SEEN AS FINANCE CENTER

Meeting at Hague May Turn Into World Conference on Economic Issues.

(United Press.)

Convinced that constructive action on the war debt and reparations situation is urgently necessary, officials here are said to be considering the possibility that The Hague Reparations Conference, scheduled for mid-January, may be turned into general conference on world finance in which the United States might participate.

One idea advanced, it was learned, is the feasibility of a request by Great Britain for further postponement of her war debt installments in order to start a move toward extension of the present moratorium.

It is indicated that, aware of the importance of such a request officials nevertheless are considering whether it might not be the best way to start what they regard as a necessary movement toward postponing debt and reparations after the expiration of the Hoover moratorium July 1.

Government Officials Confer.

High Government officials are in frequent conference with each other and with outside economists on the debt problem.

Congressional debate on President Hoover's moratorium proposal, containing, as it did, assertions by members of both political parties that war debt payments due this country must be paid in full, distracted attention for some time from the European situation proper. But the situation in the various treasury departments concerned in the war debt and reparations problem was described yesterday as one of terrific tension, which must be ended one way or another soon.

Economists believe that if the United States does not take the initiative in a rewriting of the Versailles treaty reparations clauses and the war debt settlements, some other government must.

Views Regarding Germany.

People aware of the Government's ideas here say frankly that they believe Germany can not pay her reparations installment, and Great Britain should not be asked to resume her debt payments to this country within the next year.

Walter W. Stewart, who represented the Federal Reserve Bank of New York at the recent Basel, Switzerland, conference, at which it was said that Germany could not pay her reparations, is to be called into conference here when he arrives from Europe.

Great Britain, in financial difficulties already, thus would be put under even a greater strain if, without her own collections, she tried to pay the United States.

Britain's Debt Payments.

Britain's annual payments to the American Government totals $159,520,000. Of this $28,000,000 represents payment on principal and $131,520,000 interest. The smaller sum is postponable under the debt funding agreement, but it is said frankly here that the interest payment would be dimcult and that any British government which tried to pay it would be endangered.

Both Britain and France are working on their annual budgets now, and neither is able to count on reparations payments as part of the revenue. Hence, they are anxious that some action, at least continuing the debt moratorium, be taken before then so they will not be forced to the alternative of announcing they can not pay the debt installment or straining their budgets by trying to account for these sums.

France has been criticized harshly in Congressional debate recently, and there has been much sympathy for Britain. For that reason it is indicated that officials here would welcome British initiative, whatever form it took.

PARIS-LONDON BLOC ON DEBTS PREDICTED

Continued from Page 1.

returned from the French Riviera tonight after a brief illness, and declined to comment on reports that he might not preside at the disarmament conference in February.

"I can say nothing about the conference for the present," he said. "I am seeing my doctor tomorrow and he will examine me."

He said in Paris "I might have to undergo a slight operation shortly."

(Associated Press.)

Secretary Stimson and Undersecretary Mills of the Treasury conferred with President Hoover for more than an hour late yesterday. Neither would say what was discussed.

"Would it be fair to assume that you discussed reparations and war debts?" Undersecretary Mills was asked.

"Well, there are lots of other things we might have talked about," he replied, but would volunteer no further information.

Both Stimson and Mills said no invitation had been extended this Government to take part in the reparations conference to be held at The Hague, on January 18, and that possible participation in the conference was not discussed with President Hoover.

M'DONALD ATTACKS RESISTANCE IN INDIA

Continued from Page 1.

was preparing, in conjunction with leaders of Indian opinion, to agree to a very large broadening of Indian freedom, that opponents of violence and disorder should have dashed from India's lips the cup that was being offered."

At the close of the round-table conference early this month, Mr. MacDonald promised that some day India might become a dominion as defined by the new statute of Westminster—that is, with complete legislative independence of the British Parliament. He was upheld in this policy by a vote in the House of Commons.

However, he admitted that the conference had failed to settle the communal problem and said that its work would be continued by committees who would examine the racial and religious differences between Hindus and Moslems on the spot.

"We must meet again," he told the delegates. "We have put our hands to the task. Let us build truly and well."

Shipping Officers Take 10 Per Cent Wage Cut

(Associated Press.)

Officers of the American Export Steamship Corporation vessels have voted to take a voluntary cut of 10 per cent in wages effective January 1.

The Postoffice Department was informed of the action yesterday. It will effect a $48,000 annual saving. The company operates 28 vessels carrying freight and passengers to Mediterranean ports.

Blast Shakes Entire Town.

Bridgeville, Pa., Dec. 28 (A.P.).—An explosion wrecked two three-story frame buildings and a dwelling in Esen street and smashed windows in scores of homes early today. The entire town was shaken. Occupants of the dwelling escaped and the other buildings apparently were vacant.

Kentucky Coal Mine Conditions Held Acute

Frankfort, Ky., Dec. 28 (A.P.).—Harry E. Bullock, Lexington, State unemployment relief director, and Rowland Haynes, Washington, director-adviser of President Hoover's unemployment relief committee, told Gov. Ruby Laffoon today conditions were acute in the eastern and western coal fields of Kentucky.

The governor was informed the situation in Muhlenberg County in western Kentucky was pitiful. Bullock, who has made a personal investigation, said the mild weather has increased unemployment in the coal fields. In Harlan County, he reported, about 3,000 miners have no employment and 5,000 subsist on one working day a week.

RIVALS SLAY 2 HELD IN KILLING OF DUFFY

Continued from Page 1.

let hit him in the left temple, another pierced his left lung, a third lodged near his heart, another struck him in the ribs and the fifth went through his hand.

Police found him on the floor beneath the broken window. He died in a hospital three hours later. Authorities said Skale apparently did not recognize his assailants and quoted him as asking who had shot him.

After the Duffy murder last August Grossman, Skale and Joseph Beatty, Duffy's bodyguard and chauffeur, were sought in New Jersey, Pennsylvania and New York. They surrendered November 9 and were released on bond as material witnesses.

A maid in a boardwalk hotel, where Duffy was shot, was reported to have identified the trio as three men she saw run from the hotel after the shooting. Later she denied the identification.

Guards' Shots End Life Of Rebellious Prisoner

San Quentin State Prison, Calif., Dec. 28 (U.P.).—Guards on the walls of San Quentin Penitentiary opened fire on a rebellious prisoner tonight and killed him. Six other prisoners and a guard received flesh wounds from glancing bullets.

The convict killed was Hughes Adams, 24, a Negro, who started a sentence of 10 years for assault with intent to commit murder on November 19, 1927. He was convicted in Los Angeles.

Linguists Will Name Ohio State Professor

Richmond, Va., Dec. 28 (A.P.).—Prof. G. M. Bolling, of Ohio State University, will be nominated for the presidency of the Linguistic Society of America in the eighth annual convention of the society here tomorrow, the nominating committee announced tonight.

Prof. Leonard Bloomfield, of the University of Chicago, will be nominated for the vice presidency, and Prof. R. G. Kent, of the University of Pennsylvania, is to be nominated for the secretary-treasurer's office.

GANDHI EXHORTATION MEETS WITH APATHY

Continued from Page 1.

hearers interpreted as a threat to withdraw all cooperation from the round-table conference committees coming to India shortly, unless the government repeals recent restrictive ordinances.

Speaking before the Welfare of India League Gandhi said he would advise cooperation with the committees if the ordinances were repealed but "what I have learned after my arrival in Bombay leaves very little hope for cooperation unless I am to lose all sense of self-respect."

He declared he could not expect to be able to exercise the same amount of restraint as he had if it came to taking a strong step.

"In the last fight you had to face lathis (staves)," he said, "and in this fight you will have to face bullets."

Peshawar, India, Dec. 28 (U.P.).—A total of 763 members of the "Red Shirts" organization have been arrested as a result of fighting over the week-end. Of these 194 were sentenced to rigorous imprisonment. British troops withdrew from Peshawar City. The province was reported quiet.

Morocco Rule to be Changed.

Madrid, Dec. 28 (A.P.).—The Spanish Government soon will reorganize the high military command in Morocco. Premier Manuel Azana announced today. It was understood in official circles the reforms will follow the republic's policy of gradual withdrawal of much of the armed force and the replacement of a civilian administration.

3 Children Killed in Cave-in.

Naples, Dec. 28 (A.P.).—Three children were killed and three others rescued today when a lime quarry, in which they had taken refuge from the rain, collapsed.

DIED

GANNA—On Thursday, December 24, 1931, CHARLES GANNA. Funeral from the W. W. Chambers Co. funeral home, 1400 Chapin street northwest, on Tuesday, December 29, at 8:30 a. m., thence to Holy Rosary Church, where mass will be offered at 9 o'clock for the repose of his soul. Interment Mount Olivet Cemetery.

GRIMM—On Sunday, December 27, 1931, at his residence, 2715 Fourteenth street northwest, NICHOLAS R., beloved husband of Mazie I. Grimm (nee Wise). Funeral services in W. W. Chambers Co. funeral home, 1400 Chapin street northwest, on Tuesday, December 29, at 2:30 p. m. Relatives and friends invited. Interment Congressional Cemetery.

HOOTON—On Sunday, December 27, 1931, at Homeopathic Hospital, FERDINAND DE VELANCE, beloved father of Miss Madeleine Hooton, of Boston, Mass., and Mrs. R. D. Porter, of 200 Sheridan avenue, Takoma Park, Md. Remains resting at the chapel of John R. Wright Co., 1337 Tenth street northwest. Funeral from the Church of the Nativity, Brightwood, D. C., on Tuesday, December 29, at 9:30 a. m., when mass will be celebrated. Interment at Glenwood Cemetery.

JORDAN—On Monday, December 28, 1931, ESTELLA E. JORDAN, at her residence, 1436 Spring place northwest, Apartment 25. Funeral from the W. W. Chambers Co. funeral home, 1400 Chapin street northwest, on Wednesday, December 30 at 2 p. m. Interment at Plainfield, N. H.

KANE—On Friday, December 25, 1931, CLARA F., wife of John A. Kane. Funeral from her late residence, 4705 Fourth street northwest, on Tuesday, December 29, at 8:30 a. m., thence to St. Gabriel's Church, where mass will be offered at 9 o'clock for the repose of her soul. Interment Mount Olivet Cemetery. Service by Chambers.

McCARL—On Sunday, December 27, 1931, HARRY McCARL, aged 59 years. Funeral from W. W. Deal's funeral home, 616 H street northeast, on Tuesday, December 29 at 10 a. m. Interment Cedar Hill Cemetery.

MOORE—On Thursday, December 24, 1931, CLAUDE E. MOORE. Services at Arlington National Cemetery on Tuesday, December 29, at 2 p. m. Military honors from Fort Myer gates.

MINNIX—On Saturday, December 26, 1931, at his residence, 3028 Newark street northwest, WILLIAM STONE, beloved husband of Mary Clark Minnix and devoted father of Mary G. and Allen Clark Minnix. Services at the residence on Tuesday, December 29, at 2 p. m. Interment Rock Creek Cemetery.

OLDAKER—On December 24, 1931, at Walter Reed Hospital, GUY OLDAKER, of Culpeper, Va. He was a member of Advance Post of Veterans of Foreign Wars and employe at the city postoffice. Remains resting at Tabler's funeral home, 928 M street northwest. Funeral in Arlington on Tuesday, December 29 at 1 p. m.

PARK—On Monday, December 28, 1931, at her home, Greenwich, Conn., HELEN CURTIS, beloved wife of Halford W. Park and daughter of the late Maj. Edwin S. Curtis and Emma Gardiner French and mother of Helen Beaumont and Halford W. Park, jr. Notice of funeral later.

PAPERS IDENTIFYING MAN'S BODY STOLEN

Ship Captain Robbed While Bringing Lieutenant's Remains to Capital.

Special to The Washington Post.

Baltimore, Md., Dec. 28.—Having been robbed of identification papers for the body of Lieut. Harry H. Gregory, which arrived here today aboard the steamer Lorraine, Capt. J. J. Jeffers, of the ship, was assured the cooperation of the local health department and the customs officials in expediting passage of the body to Arlington National Cemetery.

Shortly after the steamer docked Capt. Jeffers communicated with his local agents, the Terminal Shipping Co. E. B. Hood, a member of the firm, was told the captain had been held up by two men on Christmas Eve in Hoboken and robbed of all his papers and a $4,000 pay roll. The papers identifying the body aboard the Lorraine as that of Lieut. Gregory were among those taken by the robbers, the captain said.

Mr. Hood called at the Municipal Building and explained the situation to Dr. C. Hampson Jones, health commissioner, who said he would permit the body to pass through the city provided the health officers of Washington would receive it. Word to this effect was received from Washington and Dr. Jones' assent was given. Meanwhile customs officers here were busy. Copies of the papers, it was said, will be obtained and filed with the Washington and Baltimore authorities.

Dr. Jones said a certificate of death was necessary to show that the body aboard the vessel actually was that of the dead soldier.

His identity remained a mystery last week when word reached here that the body was being shipped from Paris for burial at Arlington at the request of New York relatives. Records were searched and finally the Third Corps area headquarters learned that the dead man was a second lieutenant in the Spanish-American War and had died in Paris in 1908.

Terminal Shipping Co. officials said the body would be forwarded to Washington tomorrow morning.

DIED

PRESCOTT—On Monday, December 28, 1931, at her residence, 437 New Jersey avenue southeast, HATTIE RITCHIE, beloved wife of William M. Prescott. Funeral from the parlors of James T. Ryan, 317 Pennsylvania avenue southeast, on Wednesday, December 30, at 8:30 a. m.; thence to St. Peter's Church, where mass will be said at 9 a. m. Relatives and friends invited. Interment (private) Glenwood Cemetery.

RENWICK—On Sunday, December 27, 1931, at her residence, 421 Ninth street southeast, KATIE RENWICK (nee Hoffmann), wife of the late G. Frederick Renwick, and mother of John M. and Charles F. Renwick, Mrs. Gertrude J. Sanborn and Mrs. Mildred E. Dean. Funeral from her late residence on Wednesday, December 30, at 2 p. m. Relatives and friends invited. Interment Congressional Cemetery. (Baltimore, Md., papers please copy.)

SCARBOROUGH—On Sunday, December 27, 1931, ALICE W., wife of Milton E. Scarborough, aged forty-one years. Funeral from her late residence, 6901 Arlington road, Edgemore, Md., on Wednesday, December 30, at 10 a. m. Relatives and friends invited. Interment Arlington National Cemetery.

TISINGER—On Monday, December 28, 1931, SARAH CATHERINE, beloved wife of the late Joseph B. Tisinger, sr. Funeral from her late residence, 817 Taylor street northwest, on Wednesday, December 30, at 2:30 p. m. Relatives and friends invited. Interment at Fort Lincoln Cemetery.

WILKINGS—On Sunday, December 27, 1931, at Allendale, N. J., ANNA E. (nee Scott), wife of Henry P. Wilkings. Funeral from the chapel of Clyde J. Nichols, 4209 Ninth street northwest, on Wednesday, December 30, at 2 p. m. Interment at Rock Creek Cemetery.

IN MEMORIAM

BOBYS—In sad but loving remembrance of our devoted father, JOSEPH BOBYS, who departed this life four years ago, December 29, 1927. His devoted sons, MOE, MILTON AND HARRY.

The word "sale" has been so much abused we hesitate to use it. For that reason we take particular precaution when advertising a sale to have it in all truth A REAL SALE . . . a sale consisting of the very best goods, not job lots nor odds and ends as offered in most sales . . .

IN OUR SALE OF COATS FOR WOMEN AND MISSES Which We Are Now Holding on Our Third and Fourth Floors

You will find coats made especially for this sale, and we caught, we believe, the style trend for next winter . . . Together with our most noted makers, we have given much time and study to the selection of materials, furs and linings . . . we have worked to have every detail perfect, so we feel that there have never been coats in any sale to quite equal these . . . They are indeed marvelous coats, and prices are under the regular values—representing in most instances what would be cost to us.

Sizes 12, 14, 16, 18, 20, 34, 36, 38, 40, 42, 44, 46, 48

$49.50 $59.50 $68.50 $78.50 $95.00 $100
$115 $128 $135 $138 $145 $155
$178 $195 $218 $238 $268

JULIUS GARFINCKEL & Co. F STREET AT FOURTEENTH

Modern Jewels *And the New Social Season*

SOCIAL prominence entails many obligations. The woman of fashion must dress distinctively — and that applies not simply to her gowns but to her jewels as well. "Family j wels" may seem quaint and charming to their possessor but perhaps out-of-style to others. Allow us to modernize your jewels, create new, individual settings for your own gems. Our platinum shop is in charge of a master jeweler and all work is done entirely on the premises.

B. Harris & Co. *F Street at 11th*

Jewelers and Diamond Merchants for over 52 years. Mail orders given prompt and careful attention.

LIFETIME FURNITURE

A Good Value in an American Made Oriental Type Rug—9x12 ft. size

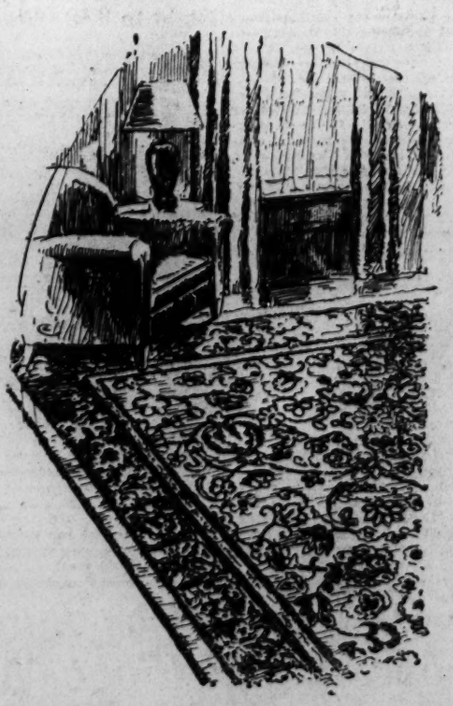

$69.50

This is a beautiful rug by the makers of the famous Gulistan Rug. Lovely, shimmering sheen, rich gleaming colors, gorgeous Persian and Chinese designs at prices no family can resist. See them at Mayer & Co.

8.3x10.6 Merak, $66.50

6x9 size Merak Rug, $45.25
4.6x6.6 size Merak Rug, $22.50
36x63-inch Merak Rug, $12.25
27x54-inch Merak Rug, $7.60

Parking Service . . . Drive to Our Rear Entrance. Your Car Will Be Parked.

MAYER & CO. *Seventh Street* *Between D and E*

SALTZ BROTHERS

Sale of Fine Hats at 20% off

Entire Stock Except Opera and Silk Hats

Now---A Sale of Fine Hats. Made by a distinguished maker. In this season's newest shapes and colors. All sizes.

SALTZ BROTHERS *Fine Apparel for Gentlemen* 1341 F STREET, N.W.

SUBURBS PICTURED SAFEST FOR YOUNG

Vice Among Children Found Highest in City Center, Investigator Reveals.

Vice among children is found mostly in areas adjacent to central business districts, while the best behavior among minors exists in suburban areas, according to a survey of several large cities presented before the division of human ecology of the American Sociological Society by Clifford Shaw, of the Institute for Juvenile Research.

Mr. Shaw's disclosure was one of the high points of the opening of the four-day meeting of the society yesterday at Willard Hotel. More than 1,000 are attending the various meetings of this society, while 2,000 other men and women are in Washington for sessions of other organizations also interested in the social and industrial welfare of the world.

Washington Not in List.

The cities studied in the survey offered by Mr. Shaw were Chicago, Philadelphia, Richmond, Birmingham, Cleveland, Denver and Seattle.

That convicts accept the prevailing moral code is indicated in a report submitted by Carl M. Rosenquist, of the University of Texas, at the session last night of division of social psychology of the sociological society. Mr. Rosenquist revealed the results of an examination of the excuses given for crimes by 3,240 Texas convicts. The study showed a close correlation between the degree of seriousness of the crime and the proportion of denials and excuses.

"Most of the excuses offered were of such a character that people in general would regard them as strongly mitigating if not completely exonerating," Mr. Rosenquist said. "The results of the examination suggest that convicts accept the prevailing moral code; they show conclusively that the convicts know the prevailing code demands."

Got Habit From Pioneers.

The highly emotional manner in which the Negro expresses his religion is not inherited from his African antecedents, but is due to the example set by the white pioneers, E. T. Krueger, of Vanderbilt University, told last night's meeting. Mr. Krueger declared the Negro's adherence to the church is a form of escape.

"It still gives him an opportunity to drench his spirit with enticing visions and to drug his senses against a realistic world," the sociologist added.

Mr. Krueger said it is a mistake to assume the Negro's religious expression is wild and uncontrolled. On the other hand, it follows well-defined patterns and is heavily ritualized, he added.

Lauds Prohibition Drive.

Speaking at a joint session of the section on the community and that of the sociology of religion, Arthur L. Swift, jr., of the Union Theological Seminary, declared the passage of the prohibition amendment constitutes perhaps the best modern illustration of the function of organized religion both to set new goals and to provide the motive power to win them.

"The present drive for repeal is a struggle between organized minorities," he said. "The religious groups which put over the drive are resisting the drive somewhat feebly. The prohibitionist-religionists are finding it hard to prove that abstinence is divinely sanctioned, since Scripture is quoted against them."

Marketing Society Holds Symposium

Opportunities Discussed at Night Meeting of Convention.

A symposium on "Opportunities of the American Marketing Society" featured last night's meeting of the American Marketing Society's convention at the Washington Hotel. Paul T. Cherington, president of the society, presided.

Yesterday afternoon the society considered "Current Marketing Projects of the United States Bureau of Foreign and Domestic Commerce." Frank M. Surface, assistant director of the bureau, was among the speakers.

"Utilization of Census Data" was the topic of the morning meeting. L. D. H. Weld presided over the discussion.

Expanded Reserve Bank Credit Urged

Monetary Authority Says Otherwise New Fund Plan Will Fail.

"Unless the credit of the Federal Reserve Banks is expanded, the new Finance Reconstruction Corporation will be doomed to failure."

This statement was made by Dr. Lionel F. Edie, monetary authority and former professor of finance at Chicago University, at a luncheon given yesterday in the Hotel Mayflower by Edward L. Berneys, of New York. Dr. Edie urged that immediate steps be taken to expand this credit.

"The Federal Reserve system and banks have been contracting credit at the rate of about 22 per cent per annum," he said. "If this deflation continues, there will be no credit. To pour credit into the economic structure with a reconstruction corporation on one hand, and to pull it out by the Federal Reserve on the other, is a futile procedure that vitiates itself.

"If there is to be a stop to this disastrous deflation, it must be through the working hand in hand of the Federal Reserve system and the Government agencies for financial relief and credit expansion."

4 in Ingrasice Gang Paroled Last Month

(Associated Press.)

Four members of the Ingrasice gang of Rockford, Ill., were paroled last month.

The Department of Justice said the men, who had served two-thirds of their sentences for conspiracy to violate the prohibition law, were Frank Ingrasice and Alfred Falzone, paroled December 7; Louis Verace, paroled December 4, and Frank Rumore, paroled December 20. The department said other members of the gang convicted on the same charge soon would become eligible for parole. Their names were not made public.

Gold Standard Breakdown Blamed for Longer Slump

Statistical Association Told International Fund Would Provide Elastic Means of Settlements Between Nations; Other Views on Crisis.

Declaring that the breakdown of the gold standard has contributed to the continuation of the depression, John Parke Young, professor at Occidental College, Los Angeles, suggested concentration of a part of the world's gold in an international fund as a way of "providing elasticity in the means of making international settlements" before the American Statistical Association at the Willard yesterday.

"Such concentration of gold should help to provide against a possible fall in the price level should a shortage of gold develop," Mr. Young said. "It would push back one of the limitations to stabilizing the value of gold."

Walter E. Spahr, of New York University, advanced the opinion that the maldistribution of gold was a symptom of the causes of depression rather than being a single cause. He named the fundamental causes as high tariffs, war debts, reparation payments, World War inflation, post-war currency devaluations, price fixing, market controlling and excessive installment purchasing.

As long as commodity prices make gold mining profitable, the supply of gold will increase, in the opinion of Percy A. Barbour, consulting mining engineer, of New York City. Such fatal developments as a war or economic panic would preclude such progress, Mr Barbour added. He averred that if another war comes, or if the world fails to reach some degree of economic tranquillity in the near future, that "it will make little difference to any one what the future production of gold might be."

Adolph C. Miller, of the Federal Reserve Board, presided at the morning session of the statistical association, while Leonard P. Ayres, of the Cleveland Trust Co., was in charge of an afternoon meeting. Winfield Riefer, of the Federal Reserve Board, presented a paper on bank reserves. Lewis H. Hanney, of New York University, discussed brokers' loans and their significance to forecasters and economists. The statistical significance of inflation was explained by Virgil Jordan, of the McGraw-Hill Publishing Co.

FARM ECONOMISTS DISCUSS PROSPECTS

Many Phases of Problems of Agriculture Topics as Parley Opens.

The American Farm Economic Association yesterday opened a three-day convention at the Willard Hotel. "The Agricultural Situation and the Outlook," was the general topic of discussion yesterday morning. L. C. Gray, of the Bureau of Agricultural Economics, presided.

Among the papers read were "The Future of the General Price Level and Its Relation to Agriculture," by F. A. Pearson, of Cornell University; "The Business Cycle and Its Relation to Agriculture," by Alvin H. Hansen, of the University of Minnesota; "The Outlook for Agriculture During the Next Ten Years," by W. E. Grimes, of Kansas State Agricultural College.

At the luecheon meeting the group considered "The Human Factor in Agriculture." John D. Black, of Harvard University, presided.

"Foreign Competition and International Financial Conditions Affecting the Demand for Agricultural Products," was discussed yesterday afternoon with E. G. Nourse, of the Brookings Institute, presiding.

3 Killed, 4 Hurt As Autos Crash

Coroner's Jury Fails to Fix Responsibility for Tragedy in Heavy Fog.

Greenwood, S. C., Dec. 28 (A.P.).—A head-on collision of two automobiles in a heavy, early morning fog near here today snuffed out the lives of three men and seriously injured four other persons.

The dead are: William W. Atkinson, 25, of Ninety Six; Ollie Davis, 19, Greenwood, and Ben Frazier, 26, Greenwood, driver of the automobile in which Atkinson, Davis and three of the injured were riding.

The injured are: Boyd Strickland, of Ninety Six; J. A. Strickland, of Ninety Six, father of Boyd; Miss Irene Durst, Charleston, W. Va., and Early Martin, Greenwood postal clerk, who was riding alone in the second car. All are in a Greenwood hospital, three with fractured skulls.

A coroner's jury failed to fix responsibility for the wreck.

Pennsylvania Road Wins Delay on I. C. C. Ruling

Philadelphia, Dec. 28 (A.P.).—The United States Circuit Court of Appeals today granted an indefinite postponement of a hearing on the Interstate Commerce Commission's order that the Pennsylvania Railroad and the Pennsylvania Co. divest themselves of stock of the Wabash and Lehigh Valley Railroads.

The request for a continuance was made by Henry W. Bikle, counsel for the railroad, who said if the commission should decide the railroad consolidations in favor of the railroads, the order against the Pennsylvania companies would become "moot," and there would be no need for the Federal court to pass upon the matter.

Another Air Company Cuts Passenger Rates

New York, Dec. 28 (A.P.).—Passenger rate reductions corresponding in numerous instances to the 10 to 20 per cent cuts of United Air Lines, were announced tonight by Transcontinental and Western Air, Inc., operators of coast to coast and suplementary routes.

Effective January 1, the $200 fare between New York and either Los Angeles and San Francisco will be cut to $160. The $59.50 fare between Chicago and New York will be reduced to $47.95. Similar reductions ranging from 10 to 26 per cent were announced for various points throughout the organization's system.

POLITICAL SCIENCE CONVENTION OPENS

Edward S. Corwin, President of Association, Speaks on Social Planning.

"Comparative Central Government" and "Economic Planning as a State of Activity" was discussed yesterday morning by the American Political Science Association at the opening of its annual convention here.

"Economic Planning in Russia," a paper by George S. Counts of Columbia University, featured the session. Miriam E. Oatman, of the Brookings Institution, spoke on "Economic Planning in Germany."

A series of round table discussions on related subjects, political science, was read during the morning.

"Political Aspects of the New South," was the subject of discussion at the luncheon meeting.

In the afternoon the association discussed "Legislation, Research and Legislative Processes," and "Public Opinion, a Reexamination of the Public Opinion Concept."

Last night Edward S. Corwin, president of the association, spoke on "Social Planning Under the Constitution."

Radio Stations Ready For Musician's Strike

Chicago, Dec. 28 (A.P.).—Thirteen Chicago radio stations announced tonight their programs will continue unaffected if union musicians make good a threat to go on strike New Year's Eve. They said they probably would use phonograph records.

The broadcasting stations and the union musicians reached an impasse over demands by the latter for a six-day week without reductions in salaries. James C. Petrillo, head of the union, announced the musicians will strike at midnight Thursday. Managers of the stations will meet tomorrow to discuss the matter.

Duncan Sisters in Debt Million; Have $76,000

Los Angeles, Dec. 28 (A.P.).—The Duncan sisters owe more than $1,000,000 and have assets of slightly more than $76,000, they said in a schedule filed in Federal Court here today.

When the sisters, who won fame on the stage as "Topsy and Eva," and have since appeared in motion pictures, filed a voluntary petition in bankruptcy several weeks ago they were hazy about how much they owed and how much they had to pay it with. Twice the court asked for definite figures.

Oil Heiress' Mate Wins Right to $50,000 Home

Los Angeles, Dec. 28 (A.P.).—A temporary order restraining Charles J. Challette, former Detroit, Mich., taxi driver, from entering a fashionable Beverly Hills home claimed by his estranged wife, an oil heiress, was dissolved today by Superior Judge D. S. Valentine.

Challette, whose whirlwind courtship of Elizabeth M. McAllister, Osage Indian oil heiress, ended in a flurry of court actions, including divorce petitions, took immediate possession of the $50,000 residence.

Engineer Is Named Head Of Philadelphia Safety

Philadelphia, Dec. 28 (A.P.).—Mayor-elect J. Hampton Moore today announced the appointment of Kern Dodge, a consulting engineer, as director of the Department of Public Safety.

Dodge will succeed Lemuel B. Schofield when the new citiy administration takes office next Monday. Schofield did not desire reappointment. The department director receives $12,000 a year and has charge of the police and fire bureaus numbering more than 7,000 men.

Sheriff Arrested as Bank Robbers Name Him as Ally

Portland, Ind., Dec. 28 (U.P.).—Coroner W. W. Ayres arrested Sheriff Ira Barton, of Blackford County, at Hartford City tonight on charges of helping a gang of bandits rob three banks.

Barton, who is about 40, was arrested after two members of the gang accused him of being their "tip-off" man. Barton, they said, told them when and how to enter and rob the Citizens Bank at Hartford City, a bank at Montpelier and a bank at Dunkirk.

Sheriff Lon Wherly, of Jay County, brought his neighboring peace officer here for questioning.

Two of the three men who were captured last Thursday after the Dunkirk robbery were senteced here today to serve 20 years in prison. They were Frank Valentine, of Chicago Heights, and Lorenz Capelli, of Steger, Ill. Albert Frobatta, Chicago Heights, is awaiting trial. One other member of the gang was killed by a posse when his companions were captured. He since has been identified as Reinhold Fleuker, 31, of Racine, Wis.

Coroner Ayres was here when other officials determined to arrest Sheriff Barton on the strength of the accusations of the two convicted bandits. Barton was taken into semi-official custody and held until Ayres got to Portland. The coroner was the only person in the county with authority to arrest the sheriff.

DISMISSAL PAY SEEN AS JOBLESS RELIEF

Harvard Expert Also Urges Machine Curbing in Talk at Economics Meeting.

A compulsory dismissal wage and the establishment of a Federal Labor Board were recommended as weapons to combat the power of the machine age and unemployment by Sumner H. Slichter, professor of business economics at Harvard University, at a joint meeting yesterday afternoon of the American Economic Association, the Association for Labor Legislation and the American Statistical Association.

The meeting at which these proposals were made was one of many being held by more than twelve groups in Washington this week. All these gatherings are dedicated to a study of the present industrial, business and social troubles of the world.

"The Federal Government," Prof. Slichter declared, "should encourage the States to require a dismissal wage by permitting corporations to count part of their payments to dismissed men as a credit on their corporate income tax. At present, change occurs at a wastefully rapid rate because a large part of the cost falls, not upon those who profit from change, but upon workers and the general public. By requiring industry to bear a larger part of the cost, a dismissal wage would help prevent change from coming too rapidly."

Labor Board Suggested.

Prof Slitcher advocated the establishment of a Federal Labor Board as a means of providing leadership in meeting the problems created by rapid technological progress. The board would be composed of leading industralists and labor leaders, and would be provided with a technical research staff. It would be the duty of the board to devise plans for absorbing or transferring the men displaced by industrial changes.

"As soon as it became apparent that a new machine would displace men on a substantial scale, that machine would be the subject of study by the technical staff of the board," Prof Slitcher explained. "The staff would prepare a plan for meeting the problem created by the machine. This plan would be submitted by the board to the industry and revised in the light of criticisms received. Then the board would ask the industry to accept the plan.

"The board," the Harvard professor continued, "would have no power to compel acceptance, but the government should modify its patent policy to require that the recipients of patents make a reasonable effort to avoid the displacement of men and to assist the reabsorption of men who are displaced. In case it appears likely that a new invention will cause serious displacement of labor, the application of labor for patents should be referred to the Federal Labor Board, and the patent should not be granted until the applicants agree to such reasonable conditions in the interest of labor as the board sees fit to require."

Warning Is Issued.

Speaking at the same meeting, Prof. Alvin H. Hansen, of the University of Minnesota, warned "that we cannot afford a too easy optimism with respect to technological unemployment." He explained that the increasing rigidity of modern economic life, consequent upon price and wage controls, points in the direction of a slackening in the rate at which displaced labor can be reabsorbed with employment.

Prof. Harry Jerome, of the University of Wisconsin, presented methods for the measurement of productivity changes and the displacement of labor. He recommended a close analysis by industries, based upon the histories of individual plants and the subsequent employment experience of men discharged from these plants. Such studies, he said, would cover not only changes in productivity, but also, so far as they can be measured, both the technological changes which accompany the changes in productivity and the resulting displacement and unemployment of workers.

Prof. Joseph H. Willitis, of the University of Pennsylvania, who presided at the meeting, praised the plan presented by Prof. Slichter, but found in it several points for criticism.

Attack on Ford.

An attack on Henry Ford, automobile manufacturer, by S. M. Levin, of the College of the City of Detroit, featured a round-table meeting of the American Economic Association earlier in the day. Mr. Ford, the speaker asserted, has not only failed to meet his own unemployment problem or to take care of his own workers, but has also shown "an open hostility" to the Welfare Administration of Detroit.

In an ironic vein Mr. Levin observed that although the automobile manufacturer has regarded charity as unnecessary, hundreds of Ford workers are seen in the lines at soup kitchens and lodging houses. Pointing out that the $7-a-day wage in the Ford plant is now a memory, Mr. Levin added that the flexibility of the five-day week shows no mercy on the less efficient.

T. N. Carner, economics professor at Harvard University, described the staggered day and staggered week as "dangerous." The chief trouble with the system, Prof. Carner said, is that every one is employed on a part-time basis. He declared that either increased unit costs or lower purchasing power must follow staggered employment.

Opinion Is Indorsed.

This opinion was partly indorsed by John P. Frey, secretary of the Metal Trades Department of the American Federation of Labor. Mr. Frey observed that the important question is not what the worker will do with his leisure, but whether, with rapidly developing processes of production, we will divide the work among the wage earners or deliberately create a permanent army of unemployed.

Behind the question of shortened working hours is that of wages and a more sound economic division of the wealth created through manufacture, Mr. Frey pointed out. He emphasized the point that in 1928, while manufacturers were increasing their incomes, wage earners received $649,000,000 less than in 1927.

H. J. Harriman, president of the New England Power Co., of Boston, was the principal speaker at the second session of the economic association at the Washington Hotel.

Declaring that cutthroat competition must cease, Mr Harriman favored a council to study fundamental problems. As an example of these problems, he cited the desirable limits for land cultivation.

Modification Bills Held High Record

Crusaders Say Volume Shows Present Drift of Sentiment.

(Associated Press.)

The Crusaders yesterday drew from the "'avalanche of repeal and modification bills already introduced in the House of Representatives" the conclusion that "the tide is swelling against prohibition."

"During the four preceding Congresses modification and repeal bills averaged about 70 a session, and about eighteen bills were introduced each year to tighten up inforcement," the antiprohibition organization said in a statement.

"Over 80 bills in reference to prohibition have already been introduced in the Seventy-second Congress in the House. With two or three exceptions every one of these proposed bills is aimed at either repeal or modification of the eighteenth amendment or the Volstead act. Representative Blanton (Democrat), Texas, is the only soul hearty enough to propose a law to strengthen prohibition; he wants to use the Army and Navy."

MAN IS FOUND SHOT TO DEATH IN GARAGE

Cottage City Carpenter Is Believed to Have Been Accident Victim.

An inquest will be held at 8 o'clock tonight into the death of Charles Wesley Mandanyohl, 45 years old, who was found dead last night in the garage of his home in Cottage City, Md., an exploded shotgun by his side and the top of his head blown away.

Constable Andrew Gasch expressed an opinion last night that the man's death was accidental. He had told a cousin that he was going to the car to drain the water out of his car and get his gun and shells from it. His wife became alarmed when he did not return, and the cousin, William Francis, went to the garage and found the man lying beside the automobile.

The doors of the garage were closed and neither the man's family nor any of the neighbors heard the shot. The family holds the theory that he was attempting to get the gun out of the car when the trigger caught on a projection or he fell against the weapon. It had been in the automobile for several days, since a recent hunting trip.

Mandanyohl, a carpenter, had lived in Cottage City about ten years. He is survived by his wife, Mary, and two children, Jean, 8, and Sonny, 7.

The inquest tonight will be held by Judge Robert E. Joyce.

Small Maryland Girl Hurt by Auto Near Home

Sarah Hayden, 9 years old, of Leonardtown, Md., was painfully injured yesterday when she was knocked down near her home by an automobile. The girl was taken to Casualty Hospital by Samuel Hanna, of Leonardtown, driver of the car.

She received treatment for multiple lacerations of the right hand and later returned home.

Clothier Saves $6,000 Hidden in Burned Store

Spring Valley, N. Y., Dec. 28 (A. P.).—Henry Shapiro, clothier, returned from a trip to New York to find his store in smoldering ruins.

He begged police to let him enter the crumbling structure, and a few moments later emerged smiling, with $6,000 in currency he had found unharmed in a wall partition. The bills were wrapped in tinsel.

'FRAILTIES' IN LAW ON NET INCOME HIT

Cause Present Condition of Treasury, Is Charge by W. H. Blodgett.

(Associated Press.)

The "frailties" of the net income tax were said yesterday by William H. Blodgett, Connecticut tax commissioner, to be largely responsible for "the present impaired condition of the Federal Treasury."

Estimating that the tax would furnish one and one quarter billion dollars less in the current year than was obtained for the year ended June 30, 1931, Blodgett said in a radio address that more than $30,000,000,000 of tax-exempt securities were outstanding.

"There has been no other time within the lives of those in being," Blodgett said, "when it has been more necessary for all theories and financial methods to be reviewed and examined. Haphazarded plans and manhandled tax legislation are being broken down in the existing emergency."

Blodgett enumerated the following shortcomings he credited to the net income tax as a main source of revenue in the United States:

Lack of dependability, too wide fluctuation in the returns from levies upon such income through periods of prosperity and depression, lack of universality of application and defeat to a considerable extent "by our own inventions" of efforts to apply this form of taxation.

He said that through investments in tax exempt securities taxpayers escape annual payments on income received from such investments by them. "We have perverted the theory of the income tax in such manner as to gain the support for it of all of our citizens who fail to distinguish assets from income," he added.

Oath Is Demanded In Sanborn Case

Borah Says Senate Hearing Hangs on Hertz Swearing to Charges.

(Associated Press.)

A congressional hearing on charges against Federal Judge John B. Sanborn, President Hoover's nominee for a circuit court bench, last night apparently hinged on their maker's willingness to swear to them.

This was indicated by Chairman Borah, of the Senate judiciary subcommittee, which is considering Sanborn's nomination. He replied to A. J. Hertz, Milwaukee, Wis., who made the charges, that he must give his oath to them.

In the event the twelve pages of charges are supported by Hertz's oath, it seemed probable the subcommittee would make the nomination the subject of hearings.

Pittsburgher Appointed Hot Spring Park Head

(United Press.)

Appointment of Thomas J. Allen, jr., Pittsburgh, Pa., as superintendent of Hot Springs National Park was announced yesterday by Horace M. Albright, director of the National Park Service.

Allen entered the park service in 1920 and has been superintendent of Hawaii National Park and Zion and Bryce Canyon National Parks. The present supervisor of the Arkansas park, Dr. George L. Collins, will remain in the service indefinitely as special adviser. He will conduct a special study of the value of the hot waters of the springs in the treatment of arthritis and infantile paralysis.

BECKERS

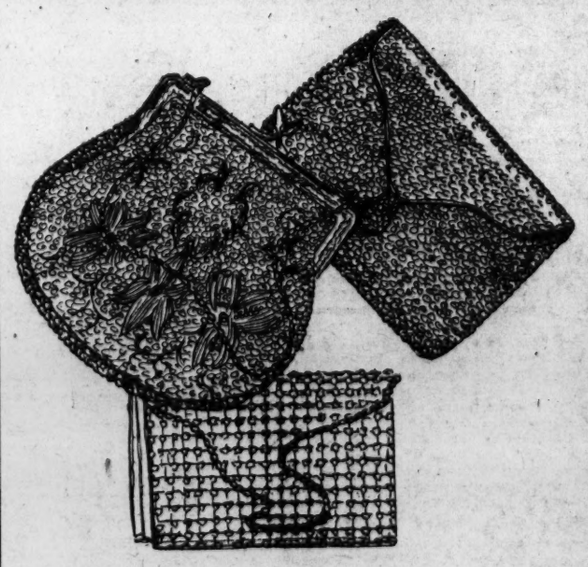

Evening Bags
for those Gay Affairs

$2.95

You won't believe your eyes when you see these beautiful beaded and rhinestone evening bags at only $2.95. Every imaginable shape included in this collection.

BECKERS
1314 F Street N.W.
QUALITY WITHOUT EXTRA COST

The PALAIS ROYAL
F Street at Eleventh. District 4400.

SALE!

beautiful NEW
6.50 to 8.50
grades of

Dorothy Dodd
and
Queen Quality

Women's
SHOES

We bought all the NEW shoes in the "In-stock" department of the makers of these famous lines . . . and as a result we offer shoes selling TODAY all over the country at 6.50 to 8.50, for only

5.00
A PAIR

Step-ins
Straps
Pumps
Oxfords

all sizes
3 to 10
all widths
AAA to EEE

Not a pair ever before shown in Washington — every style fresh and new!

Complete stocks, but we urge you to shop early!

Many styles have the comfortable, exclusive cushion-heel feature!

Shoes of striking beauty, fine workmanship, varied patterns!

Extra salespeople — expert fitters, to assist you!

Palais Royal—Second Floor

FLOODS AND SNOW CRIPPLE CALIFORNIA

Some Parts Isolated, While Trains and Planes Over Sierras Are Blocked.

San Francisco, Dec. 28 (A.P.).—One of the heaviest rain and snowstorms in years left some parts of California flooded and snow-bound today while train and airplane service over the Sierras came to a standstill. The storm was felt to some degree over nearly all the Pacific slope.

An aerial survey of the Pajaro River Valley showed 5,000 acres of agricultural land inundated. The Town of Pajaro was flooded to a depth ranging from 6 inches to 3 feet.

At Norden, Calif., a point on the Sierra summit, 46 inches of snow fell last night, bringing the depth of the white blanket there to 181 inches.

Watsonville, Calif., was flooded. There was about a foot of water in some of the downtown streets. About 20 residential blocks in Pajaro were inundated. At San Luis Obispo, Calif., 4½ inches of rain fell yesterday and last night, flooding lowlands. Paso Robles also was partly flooded.

Avalanches of snow, rock and dirt at Eder, 10 miles from Truckee, and another near Cisco tore out several hundred feet of Southern Pacific Railroad tracks and snow sheds, stopping trains on both sides of the snow buried Sierras.

Holiday travelers and others on the stalled trains received free meals while crews were clearing the tracks. Southern Pacific officials said the tracks would be clear tonight or tomorrow.

Eastbound trains stopped at Sacramento and Colfax. Westbound trains, including the Overland Limited from Chicago, the Pacific Limited, and No. 9, from Chicago, were held up at Sparks, Nev., near Reno.

Transportation and communication were crippled in southern Oregon, but the weather was clearing and service was expected to be at normal tonight.

Snowfall was above normal in the highlands of the Pacific slope for the first time in two years as a result of the storm and made a white blanket for the mountain tops from Southern California to the Canadian line.

At Soda Springs, Calif., it was 130 inches deep and 65 inches at Truckee.

Gov. Murray Threatens Drastic Oil Price Action

Oklahoma City, Dec. 28 (A.P.).—A threat of drastic action to bring down retail prices of gasoline was made today by Gov. W. H. Murray. Major companies last week increased the sale price of gasoline one-cent a gallon in Okla., making the top price twenty cents for the highest grade. Lieut. Col. Cicero I. Murray declared wholesale prices declined from five to three cents.

"There is one way these fellows can be reached," Gov. Murray declared, "and when I make the break they will come across." He did not mention his previous threat to establish a string of State-owned filling stations.

Gardner Hale Is Killed As Car Leaps Precipice

Santa Maria, Calif., Dec. 28 (A.P.).—The body of Gardner Hale, 38, one of America's foremost young painters of murals and frescoes, was found today at the bottom of a precipice 40 miles south of Santa Maria, where his automobile had plunged from a highway.

Hale's body, apparently catapulted from the machine as it plunged into the canyon, was lying about 30 feet from the wreck. Authorities estimated he had been dead about six hours. Examination of the highway paralleling the canyon indicated he had missed a turn of the road, made more dangerous by current rains.

France Buys Germany's Soda Nitrate by Treaty

Paris, Dec. 28 (A.P.).—One of the first concrete results achieved by the recently organized Franco-German Economic Commission is an agreement announced today for the purchase of German soda nitrate by France to supplement nitrates imported from Chile.

The tonnage involved was not revealed officially but it was thought the purchases would aggregate about 200,000 tons at the reduction in price of about 10 francs per 100 kilograms. Chilean nitrates still form the bulk of French imports.

Rail Labor Heads Today To Consider Parley Date

Cleveland, Ohio, Dec. 28 (A.P.).—The Railway Labor Executives Association, representing 1,250,000 workers, tomorrow will consider a date for meeting a railroad presidents' committee in Chicago to discuss the union's plan to alleviate unemployment and the railroads' program for a wage cut.

At a joint meeting early this month in Chicago, the association asked the railroads to appoint a committee with full power to negotiate to a conclusion the wage and unemployment questions.

Albert's Clothing Shop Declares Bankruptcy

Justice F. D. Letts yesterday signed an order referring to the referee in bankruptcy the petition of Albert J. Rosenthal, trading as the Albert's Shop, 923 G street northwest, for voluntary bankruptcy.

Through Lawrence J. Heller, attorney, Mr. Rosenthal claimed his assets are $800 while his liabilities are $3,819.88. Albert's Shop is a clothing store.

Admiral Kalbfus Takes Charge of Destroyers

San Diego, Calif., Dec. 28 (A.P.).—In a colorful ceremony aboard the U. S. Detroit, flagship, Rear Admiral Edward C. Kalbfus assumed command today of destroyers of the battle force.

The new commander succeeds Vice Admiral William H. Standley, recently transferred to command of cruisers of the battle force.

Patricide Nets One to Ten Years.

Salt Lake City, Dec. 28 (A.P.).—W. E. Howard, jr., convicted ten days ago of voluntary manslaughter in connection with the death of his father last August 11, was sentenced to one to ten years in the Utah State Prison by District Judge James W. Melville today.

When Washington Was Younger—No. 148

THE above photograph depicts a company of the National Rifles, one of the pioneer militia outfits of the District. Note the muzzle loading rifles and the forage caps of the early Civil War period.

Prior to the organization of the National rifles in 1859, the Washington Light Infantry was the only available militia in the city. Due to indifference of the public and the authorities, even this meager detachment was poorly equipped and trained. In fact the training usually consisted of a muster and roll call, after which the men were dismissed.

However, it was not until the fall of 1859, when John Brown made his historic raid upon the government armory at Harper's Ferry, which is only 64 miles from Washington, that the citizens realized to the full extent how helpless the city was in the face of even a minor offensive on the part of an armed force. This fact was brought home to a lesser degree two years previously when the mob of drunken election toughs practically held control of the city.

Nevertheless, it was not until after the raid that any determined steps were taken to organize and train a suitable militia. It was then that the National Rifles were organized. At the time the strength was 60 officers and men, commanded by Capt. F. B. Schaeffer. Major-General Roger C. Weightman was appointed by President Buchanan as the first commander of the District Militia.

Then the thunder of guns was heard at Fort Sumpter. South Carolina had seceded from the Union. The Stars and Bars of the Confederacy could be seen floating over the public buildings of Alexandria. President Lincoln called upon the militia of the Northern States to rally to the defense of the Union. As Washington was a border city, Gen. Winfield Scott expressed his doubt as to the loyalty of the militia. There was some dissatisfaction in the ranks of the National Rifles but it quickly simmered down. During the four years of the fractricidal strife they acquitted themselves gallantly along with the other militia companies. However, a few years after the war they disbanded or merged with other companies.

MISSISSIPPI FLOOD SWEEPS OVER TOWN

Convicts, Working in Frenzy, Repair Levee, Lessening Peril for Hundreds.

Glendora, Miss., Dec. 28 (A.P.).—Flood waters of the Mississippi delta country struck this small town with all their fury today after a break in the Tallahatchie River Levee, inundated the business district and drove residents to higher ground on a nearby railroad embankment. There was no loss of life.

About daylight two night watchmen reported to the flood-fighting committee at Glendora that the protection levee was safe with its wall of water from the Tallahatchie River, but an hour later 20 feet of the dike caved in and the business street of the town went under 6 feet of water.

Immediately 500 Parchman State Prison Farm convicts were thrown into the battle against the ever-widening crevasse and the toil to mend the break went on until late in the day the break was nearly closed and the danger lessened.

The flood committee of Glendora sent out word that all the several hundred residents were comfortably housed in the higher residential area just beyond the railroad grade.

At the same time, J. W. Williamson, superintendent of the penitentiary, said:

"These convicts are working like Trojans on the break and the citizen's army can easily keep pace with the hard working Negroes from Parchman."

Surrounded by water, men, women and children rushed to the railway's embankment right after the break, but panicky conditions eased later and people became calm.

During the day the water was coursing through the town and inundating thousands of acres of land to the south in the direction of Ruleville and Cottondale.

The Tallahatchie and Coldwater Rivers are estimated to have inundated between 50,000 and 75,000 acres of rural Tallahatchie County with the Tallahatchie River still rising six or seven inches a day.

In Panola and Quitman counties the rivers spread their floodwaters, forming a jagged lake nearly sixty miles wide between Marks and Batesville, due principally to three recent crevasses in the levee south of Batesville.

Blackmer's Appeal Is Fought by U. S.

Brief in Supreme Court Contends Jurisdiction Extends Abroad.

(Associated Press.)

The foundation was laid in Supreme Court yesterday for arguments in the appeal of Henry M. Blackmer, Colorado oil operator, from fines for contempt of court as a result of his failure to testify in the Fall-Sinclair oil cases.

Former Senator Atlee Pomerene and United States Attorney Leo A. Rover of the District of Columbia filed a 174-page brief to be used by them in oral argument when the two cases are reached next week.

Blackmer was fined $60,000 for failing to return from Paris to testify. The brief said the Government has jurisdiction over citizens of the United States wherever they may be. The United States had the right, it added, to recall its citizens from abroad, and the notices served by consular officers on Blackmer to appear as a witness were in accordance with all his constitutional rights regardless of any treaty agreement with France.

55 More Miles Made By Lone Boat Woman

Brickeys, Mo., Dec. 28 (A.P.).—Miss Randi Lerohl, rowing her 20-foot boat which had brought her down the Mississippi River from St. Paul and in which she hopes to reach New Orleans, passed here at 4:45 p. m., today.

Since leaving St. Louis yesterday the Superior, Wis., boatwomen, has traveled 55 miles, during the day she made a brief stop at Herculaneum, Mo. She said she was having no trouble navigating her boat.

Duke Player's Trial Delayed.

Monroe, N. C., Dec. 28 (A.P.).—Trial of Lowell Mason, captain-elect of the Duke University football team, charged with driving an automobile while intoxicated, was continued for one week in recorder's court here today.

Tributes of Nation Honor Wilson's 75th Anniversary

Hoover Sends Wreath to Tomb as Floral Offerings and Praises From War-Time President's Admirers Pour Into Capital.

The seventy-fifth anniversary of the birth of Woodrow Wilson yesterday brought floral and oral tributes to his memory from the entire Nation.

There was no organized celebration of the day in Washington, for Armistice Day is the annual occasion reserved for commemoration of his service, but his tomb at Bethlehem Chapel was banked with flowers which started arriving early yesterday.

Chief among these floral tributes was a memorial wreath sent by President Hoover and brought to the tomb by a White House Naval aid. It was placed in the presence of the Right Rev. James E. Freeman, Bishop of Washington, and his chaplain, the Rev. Raymond L. Wolven, canon of Washington Cathedral.

Another wreath was sent from California by Mrs. Mary J. McKinley, chairman of the California Woodrow Wilson Memorial Wreath Fund. A note with the floral tribute read: "We humbly thank God for having given Woodrow Wilson to America and to the world. May his name and memory be revered forever."

Other floral tributes came from the Michigan Wilson Club and individuals throughout the land. Hundreds of Cathedral visitors passed before the flower-banked tomb.

Democratic women of Washington held an anniversary luncheon at the Women's National Democratic Club, with Edward Keating, editor of Labor, as speaker, and Mrs. Nellie Tayloe Ross, acting chief at Democratic national headquarters, who had helped arrange several Wilson birthday celebrations, said: "The years only serve to add luster to his name and fame."

Mrs. Wilson, widow of the war-time chieftain, was honor guest at the Women's Democratic Luncheon Club in Philadelphia. Claude G. Bowers, author and keynoter at the last convention, the principal speaker, said that had it not been for President Wilson, "the victorious large nations would have cut Germany to pieces and ignored the smaller nations. The League of Nations would never have existed."

Mrs. Wilson then journeyed to New York where she heard Raymond B. Fosdick, Ambassador to Japan in the Wilson administration and president of the Woodrow Wilson Foundation, deplore "the clumsy dodges, the face saving devices, the international pussyfooting that have characterized American foreign policy in the last ten years. "We badly need Woodrow Wilson today," the former associate of the late President declared. "I do not say that he would have any magic formula to solve our present difficulties. They are too vast and complex for any single or simple solution. But he had two preeminent qualities of which we stand greatly in need: First, his courage, and second, his idealism." The exercises were held under auspices of the foundation.

One of the largest gatherings to pay tribute to the war-time President was a State-wide meeting of Democratic women at Bridgeport, Conn. It was addressed by former Gov. Robert A. Cooper, of South Carolina.

The Democratic party again will be led out of the wilderness "when the spirit of Woodrow Wilson reanimates some leader as yet unknown," Henry Morgenthau, former Ambassador to Turkey, stated at a dinner held in observance of the Wilson anniversary at Camden, N. J. He said the Democratic party is a party of ideals and never prospers and is never intrusted with power except when it is animated by those ideals. He called the war-time President "one of the great men of our history" and referred to him as being "now among the immortals." "He lifted the Democratic party again to its proper function of a political party with a soul," the former ambassador declared.

Prof William E. Dodd, of the University of Chicago, portrayed the former president as a second Thomas Jefferson, at an annual luncheon of the Wilson Birthday Club of St. Joseph, Mo.

Gov. George H. Dern, of Utah, speaking in Boise, Idaho, praised the peace efforts of Mr. Wilson, and declared that leadership such as he gave the world is needed to solve present problems.

Pointing out that Woodrow Wilson's habit was to brush aside the cynical comment of contemporaneous critics and say frankly that he would prefer to trust to the "verdict of posterity," David Lawrence, editor of the United States Daily, over a National Broadcasting Co. network last night lauded the dead President and declared that "his spirit still lives as the battle of conscience for free governments goes on in every corner of the globe."

"If the war could have ended when Woodrow Wilson appealed for a peace without victory, who knows whether the nations on both sides would have been as desperately maimed in finance and resources as they are today?" Mr. Lawrence asked. He declared that the world is just beginning to realize that a League of Nations as outlined by Wilson should function as the "expression of public opinion rather than as an agency of force, and that the United States will be aligned nine times out of ten with the league in questions of world-wide consequence.

Banker, Called Rum Chief, Surrenders in Long Chase

Albany, N. Y., Dec. 28 (A.P.).—Andrew J. Horvatt, one-time Binghamton banker by day and reputed bootleg chief by night, surrendered to New York troopers today. He was hurried from Sidney, in Delaware County, where he gave himself up, to Albany for a conference with Attorney General John J. Bennett, jr.

Horvatt, who has played hide and seek with Federal and State officers for more than a year, is charged with looting the State Bank of Binghamton, a wage-earners' depository, of more than $2,000,000. The Federal Government indicted him for liquor conspiracy.

Genial and active civic worker and a gogetter in business, Horvatt, now about 55, once was a millionaire. He had less than $30 in his pockets when he submitted to arrest. He was, however, sprucely dressed. The Rev. Joseph Madigan, a Catholic priest of Sidney, accompanied Horvatt and Trooper Sergt. R. L. O'Hanley to Albany. It was understood that Father Madigan arranged for the surrender.

State troops have been at Horvatt's heels for weeks. He sent word he would surrender at Schenectady last Saturday, but he failed to show up, fearful, it was understood, that a wrathful depositor or a rumrunner, with whom he was alleged to have done business, would also be there.

The State entered the bank investigation last September when Gov. Roosevelt superseded the Broome County district attorney and assigned the attorney general to the case. Horvatt's brother, Michael, and two other employes of the bank were convicted or pleaded guilty to charges of irregularity. Horvatt himself was indicted on 38 counts of forgery.

Horvatt, son of a Czechoslovakian saloonkeeper in the old First Ward of Binghamton, built his bank on the saloon site. The institution prospered; it trebled its depositors and doubled its deposits. On December 15, 1930, Horvatt disappeared from Binghamton.

A few days after the disappearance of the bank president the bank closed its doors and its books failed to balance by something over $2,000,000. Safety deposit boxes had been ransacked and Christmas club money was missing. The bank had energetically encouraged Christmas clubs among its working class depositors. It also had solicited and obtained the accounts of several churches and many church organizations. All of this money was gone.

Panic-stricken customers of the bank, needing money for Christmas purchases, stormed its closed doors, demanding their money.

Investigation marked Horvatt the head of a Binghamton liquor ring and the chief of rumrunning operations across the New York-Pennsylvania State line.

70% of all ACUTE INDIGESTION strikes late at **Night!**

(when drug stores are closed.)

Why not be safe with Bell-ans on hand . . . Now!

BELL-ANS FOR INDIGESTION

REVOLT ON MACHINE STARTED BY LATINS

Returning Officials Report Steps Already Taken to End Slump.

New York, Dec. 28 (A.P.).—Albert Kelsy, technical adviser to the Pan-American Union, returned from South America today with the observation that in some South American countries the governments and business have decided that "since the machine civilization seems to be failing and causing a lot of unemployment, the thing to do is to kill off the machine."

Kelsy arrived on the Grace liner Santa Barbara in a group composed of Edwin W. Kemmerer, Princeton professor, and Eric F. Lamb, who were delegates at a recent banking conference in Lima, Peru, and Capt. William S. Pye, a member of a United States naval mission to Peru.

"Bolivia," Kelsy said, "has passed a law reducing by 40 per cent the output of her silver and tin mines and at the same time directing that owners employ a full quota of workmen on full time. The result is that for economy's sake the machine is being ignored—no new machines are being purchased.

"Chile has under consideration a more drastic law along the same line. This law would do away with motor trucks—the idea being that, with the use of horses, more men would be employed, raising the horses, caring for them, and driving them on the necessarily shorter hauls."

Five South American republics—Bolivia, Colombia, Ecuador, Chile, and Peru—participated in the conference which Kemmerer and Lamb attended in Lima.

"The conference," said Prof. Kemmerer, "affirmed the participants' belief in the gold standard, in spite of its well known defects, as the only stable standard of value.

"Peru and Ecuador are squarely on the gold standard—the other three countries are on the gold standard with exchange restrictions."

Capt. Pye, with other U. S. Navy officers, has spent nearly three years in Peru, instructing the Peruvian navy on technical matters.

Budget Cut May Close Syracuse, N. Y., Schools

Syracuse, N. Y., Dec. 28 (A.P.).—Dr. Carl G. Alverson, superintendent of schools, today answered Mayor Rolland B. Marvin's demand for slashing of $650,000 from the 1932 school budget by asserting closing of all the schools for a month would be the only way of making a large reduction.

By such action, he said, "a saving of approximately 10 per cent could be effected, or nearly $450,000." The mayor insists that the school budget be cut to $3,750,000. The board of education is asking $4,400,000 for the next year, some of the increase to take care of mandatory increases in teachers' salaries.

SNOW BLOCKS HUNT FOR VIRGINIA PILOT

Parents Offer $500 Reward for Disoovery of Body; Capital Planes Off.

Marlington, W. Va., Dec. 28 (A.P.).—Leaden, low-hanging clouds and a 2-inch snowfall tonight shrouded the fate of Lieut. E. H. Bobbitt, jr., 24, missing Army pilot. Searchers believed the young lieutenant crashed into a mountainside and was killed.

Indications that hope for his safety had been abandoned was given when his parents offered a reward of $500 for the discovery of his body.

Bobbitt has been missing nearly 80 hours. He was flying from Selfridge Field, Mich., to visit his parents at Hot Springs, Va., over the holidays. He left the Michigan airport Christmas Eve, refueled at Uniontown, Pa., Friday, and headed southward over the mountains.

Capt. E. C. Whitehead, commanding six Army pursuit planes sent from Selfridge Field to aid in the search, said the aerial hunt will be continued as soon as visibility improves. The six ships were ground fast at their Hot Springs, Va., base today.

State police joined in the search today. Sergt. Arnold Moore was running down reports that a plane was heard over Rich Mountain Friday. His theory is that Bobbitt, unable to get over Cheat Mountain, may have headed east, in the direction of Rich Mountain.

Seven Army planes, carrying more than 20 men, left Bolling Field yesterday morning to join the search for the missing flier.

Early yesterday Lieut. Cornelius Cousland, with five observers in a trimotored Ford and Lieut. David Goodrich, with several passengers in a cabin plane, departed for Hot Springs.

Later Lieut. Louis Merrick led five two-seaters to the hunt.

Citizens to Fight Truck Tax Drive

Mass Meeting to Be Held Tonight at Chamber of Commerce.

A campaign against taxation on truck operation in Washington and Virginia, threatened by the Mapes bill and recommended Virginia legislation will be launched tonight at a mass meeting at the United States Chamber of Commerce.

Jerome Fanciulli, secretary of the Commercial Motor Vehicles Association, the organization sponsoring the meeting, reported last night that business men "are up in arms" over the proposed legislation. A record attendance of business men is expected tonight, he said.

New officers of the Motor Vehicles Association will be elected and a campaign program decided upon. Philip P. Gott, manager of the trade association department of the United States Chamber of Commerce, will be one of the principal speakers. John W. Hardell, plant manager of Barber and Ross and president of the association, will preside.

Belgian Woman Claims Share in Wendel Riches

New York, Dec. 28 (A.P.).—The New York Evening Post in a copyrighted article today says a new claimant to a share of the Wendel fortune, Mlle. Anelie Francoise Wendel, has appeared in Brussels, Belgium, demanding one half of the fortune.

Mlle. Wendel states she is a direct descendant of John Matthias Wendel, brother of John Mathias Gottlieb Wendel, founder of the fortune, estimated at between $75,000,000 and $100,000,000, which Miss Ella Wendel, believed to have been "the last of the Wendels," left to charity.

Columbia, S. C., Opens Aid Drive.

Columbia, S. C., Dec. 28 (A.P.).—Civic leaders today launched a program designed to provide employment to the idle here. Plans were formulated to influence residents to repair and alter buildings, in the hope that $100,000 may be spent in this way. The slogan of the campaign is to be, "Spend $5 and feed a family for a week."

Al Smith Seen as Party Chief.

Nashville, Tenn., Dec. 28 (A.P.).—Bishop James Cannon, jr., of the Methodist Episcopal Church South, said here today that unless John J. Raskob is ousted from the chairmanship of the Democratic National Committee, former Gov. Alfred E. Smith will dominate the party in next year's presidential election.

Pioneer Road Builder Dies.

Denver, Colo., Dec. 28 (A.P.).—Robert F. Weitberc, 83, pioneer builder of railroads, highways and reservoirs from the Canadian border to Mexico City, died here today.

Store Hours: 7 A.M. to 5 P.M.—Saturdays, 1 P.M.

That Handsome Table You Received

Artistic Mirrors $2.95 to $20

—this Christmas, will retain its beauty and good looks indefinitely, if you are prompt in having us fit it with a PLATE GLASS TOP.

¶Ordering at Reilly's insures excellence of fit, finest quality plate, and Reasonable Prices.

Dri-Brite Wax, 75cpt.; $1.25 qt.

Requires no rubbing or polishing—dries with high gloss in 15 to 20 minutes.

HUGH REILLY CO.

PAINTS—GLASS

1334 New York Ave.—Phone NAt. 1703

Charges Billed February 1, 1932

That Eagerly Awaited Event!

Winter Clearance Sale

Reductions of

25%-33⅓%-50%

on

Coats . . Dresses . . Suits . . Millinery . . Evening Wraps . . Sportswear . . "Erlemaid" Frocks

No Returns *All Sales Final* *No Exchanges*

Erlebacher

TWELVE-TEN TWELVE-TWELVE F STREET

WEST MEN'S WEAR

Correct Formal Attire

Silk Lined TUXEDOS $35

FULL DRESS SUITS . . . $50 (Coat and Trousers)

BLACK Dress Vests $5.00

WHITE Dress Vests $7.50

Dress Shirts from $2.50

Dress Jewelry from $3.50

Sidney West, Inc.

14th & G Sts.

EUGENE C. GOTT—*President*

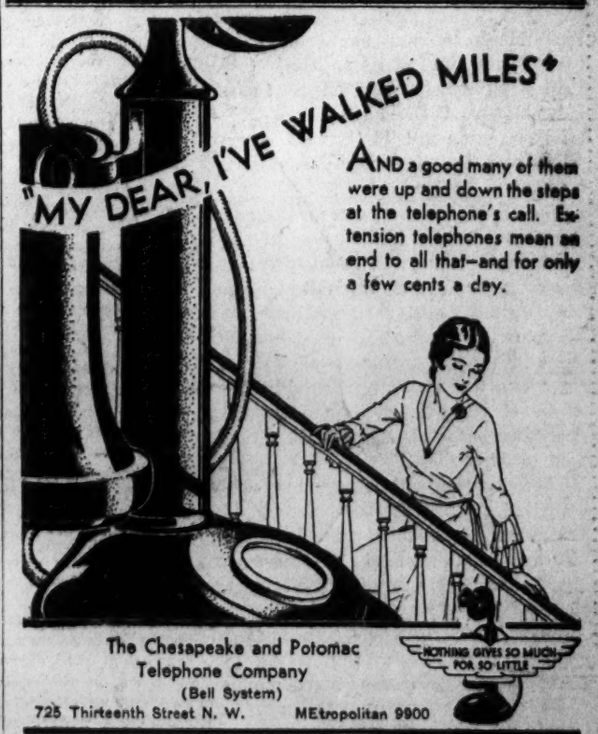
"MY DEAR, I'VE WALKED MILES"
AND a good many of them were up and down the steps at the telephone's call. Extension telephones mean an end to all that—and for only a few cents a day.
NOTHING GIVES SO MUCH FOR SO LITTLE

The Chesapeake and Potomac Telephone Company

(Bell System)

725 Thirteenth Street N. W. MEtropolitan 9900

SCHOOLS AND COLLEGES

National University Law School

Winter Term Begins January 4, 1932, at 6:30 P. M.

Standard three-year course leading to degrees of LL.B., B. C. L. and J. D.

Graduate courses leading to degrees of LL.M., M. P. L., S. J. D. and D. C. L.

All classes held at hours convenient for employed students.

School of Economics and Government

Degree courses of collegiate grade offered in Political Science, Government, Economics, Psychology, History, Finance, Business and Languages.

Address, Secretary National 0617. 818 13th St. N.W.

SCHOOLS AND COLLEGES

New Builders' Technical Course

Blue Print Reading

Estimating, Plans, Building Regulations, Permit Drawings, Etc.

COLUMBIA SCHOOL OF DRAFTING 1319 F St. N.W. Met. 5626

Send for Drafting or Engineering Catalogues

FLORIDA RESORTS

MIAMI, FLORIDA—This year's greatest vacation bargain. For literature and information, address Dept. of Publicity, City of Miami, Florida—Sunshine of America.

THE COQUINA—THE CLARENDON Two Famous Hotels Under New Ownership-Direction On renowned Ormond-Daytona Beach, Florida. Harrington Mills, Owner and Operator

Post Classified Ads Pay

The Washington Post.

THE WASHINGTON POST CO.
Washington, D. C.
EDWARD B. McLEAN,
President and Publisher.

MEMBER OF THE ASSOCIATED PRESS.

The Washington Post is a member of the Associated Press, receiving the complete service of the world's greatest news-gathering organization.

The Associated Press is exclusively entitled to the use for republication of all news dispatches credited to it or not otherwise credited in this paper, and also the local news published herein.

TERMS OF SUBSCRIPTION.
Delivered by Carrier in Washington.

Daily, Sunday included, one year	$8.40
Daily, Sunday excepted, one year	6.00
Sunday, only, one year	2.60
Daily, Sunday included, one month	.70
Daily, Sunday excepted, one month	.50
Sunday only, one month (with four Sundays)	.20
Sunday only, one month (with five Sundays)	.25

BY MAIL, PAYABLE IN ADVANCE.
Maryland and Virginia.

Daily and Sunday	Sunday Only.	Daily Only.
One year..$10.00	One year.. $4.00	One year.. $7.00
Six months 5.00	Six months 2.00	Six months 3.50
One month.. .85	One month .40	One month. .60

ALL OTHER STATES.
(Mexico and Canada, Incl.)

Daily and Sunday	Sunday Only.	Daily Only.
One year..$12.00	One year.. $5.00	One year.. $8.00
Six months 6.00	Six months 2.50	Six months 4.00
One month 1.00	One month .50	One month .75

All Subscriptions by Mail Payable in Advance.

New subscriptions for The Post or renewals will not be accepted unless payment accompanies the order. Remittance should be made by drafts, checks, postoffice orders, registered letters or express orders, payable to The Washington Post Co.

Entered at the Postoffice, Washington, D. C., as second-class mail matter.

National Advertising Representative—PAUL BLOCK and Associates. Park-Lexington Building, New York; Palmolive Building, Chicago; Little Building, Boston; General Motors Building, Detroit; Guarantee Trust Building, Philadelphia; Russ Building, San Francisco.

Tuesday, December 29, 1931.

EUROPE CAN PAY.

One of the strangest things about the international debt dilemma is that none of the governments owing the United States has yet indicated its inability to pay. They all emphasize the inability of Germany to pay reparations. But every nation that is indebted to the United States is capable of paying regardless of what happens to Germany.

France's capacity to pay is not open to question. That country has almost escaped the effects of the depression, and today it occupies a dominating position in Europe. France is more able to pay than she was at the time the funding agreement, which canceled half her debt, was signed. Italy, too, is fully capable of paying the 19 per cent of her debt that was not wiped out by the funding agreement. Belgium has followed closely in the economic footsteps of France, and needs no charity from Uncle Sam.

Only in the case of Great Britain is the capacity of the European powers to pay their postwar debts questioned. Yet the chancellor of the exchequer said in Parliament on December 10, "Do not forget that we are the greatest creditor nation in the world." Britain could find some relief by suspending naval construction. The British government has agreed to the principle of naval parity with the United States, and yet it insists upon building more vessels of war in spite of the fact that Britain is far ahead of America in naval construction. Would Britain rather sacrifice her credit than to quit building warships for a few years while the United States catches up with her in naval strength?

If Great Britain is unwilling to cut down naval and military expenditures she has the alternative of offering her possessions in American waters in part payment of her debt. Representative McFadden points out that Great Britain owns about 400 islands adjacent to the United States in addition to British Honduras and British Guiana. This territory amounts to 110,000 square miles and has a population of about 2,300,000.

The allied powers of Europe despoiled Germany, Austria and Turkey of their colonies after the war and added large tracts to their own colonial domains. The United States neither demanded nor received reparations or territorial gain. Now the victors wish to shift the cost of the war to the United States while retaining the spoils and spending enormous sums on armaments for the next great conflict.

This situation will be placed squarely before Europe at the forthcoming disarmament conference. So far as a military establishment is concerned, the United States is already disarmed. The American Navy lags behind the strength prescribed by international treaties. Europe has an opportunity to effect a proportionate disarmament, and thus save many times the sum that is paid to America. The disarmament conference will bring forcibly to the attention of the world the fact that Europe is fully capable of paying its debts to the United States if the various governments are disposed to do so.

Since in reality every European nation is able to pay, any government that defaults will strike a powerful blow at its own credit, its good faith and stability.

DISUNITED INDIA.

Mahatma Gandhi has returned to India, carrying the problems of that troubled land with him. The trip to London must have taught him, as it has taught thousands of others, that the root of India's troubles is not in Great Britain but in India. The aspirations of India's millions for a more autonomous government have been shattered by the schisms and religious antagonism within the country itself. India is frustrated by its own conflicting demands.

In London the Hindus and the Moslems could not agree. Now that the delegations have returned to India they have come to a definite parting of the ways. The Moslem League has abandoned the ideal of complete independence for India and has substituted therefor the objective of "responsible government with adequate safeguards for Moslems." Apparently this minority group, representing a large portion of India's population, has come to the conclusion that independence would mean domination by the Hindus—and that would be intolerable. Another formidable impediment has been placed in the path of self-government for India.

Failure of the round table conference has caused widespread unrest in India. Communists are taking advantage of the situation wherever possible. Radical groups are rioting, striking, clashing with the police, threatening violence in many forms and taking advantage of every opportunity to manifest their resentment. Most of this bitter feeling is directed against Great Britain, in spite of the fact that it is not responsible for the failure of India's factions fo agree. British authorities doubtless will have to take drastic measures to prevent widespread bloodshed.

The position which Gandhi will take is not disclosed. No civil disobedience campaign would bring the recalcitrant Moslems into line with the mahatma's program. India is a house divided against itself. It is time for Gandhi to direct his efforts toward unification of India, and toward avoiding needless sacrifice of life.

POLITICS AND TAXES.

The Democratic House of Representatives apparently wishes to make the Republican party take full responsibility for raising taxes. Revenue legislation must originate in the House, but Representative Rainey, Democratic leader, indicates that his party will merely modify and revise the administration's tax program. Even though Mr. Rainey declares that he will not indulge in political speeches on the floor until the reconstruction measures have been disposed of, it is apparent that the Democrats intend to make a campaign issue of tax increases.

The groundwork for such an attack is laid in Mr. Rainey's statement that the Democrats will favor methods of taxation "which will be the least burdensome and which will compel entrenched wealth to pay the share of carrying on this Government it ought to pay." Furthermore, that party intends to trim every appropriation bill, and to charge that higher taxes now made necessary are a direct result of Republican policies in force during the Harding, Coolidge and Hoover administrations.

If the Democrats of the ways and means committee attempt to show that the Treasury's taxation proposals favor the wealthy they will undertake an impossible task. Under the Treasury's program taxpayers with incomes of $5,000 and less would contribute only $27,000,000. A much fewer number of taxpayers with incomes of $10,000 or more would pay about $182,000,000, a large part of which would be derived from incomes of more than $50,000. In the higher brackets the tax recommended by the Treasury amount to as much as 46 per cent.

Heavy taxes will be levied upon large incomes under any circumstances. But any attempt to impose the entire burden of additional taxation upon the wealthy must of necessity fail. Incomes in the higher brackets have been drastically cut by the depression. Citizens of moderate means must do their share toward financing the Government. The budget can not be balanced by surtaxes on the rich.

If Representative Rainey tries to carry this policy of "soaking the rich" to extremes he will find his own party against him. Senator Robinson, Democratic leader in the Senate, has already voiced opposition to any attempt to redistribute wealth through the tax laws. Exemption of moderate incomes from Federal taxes would make excellent campaign talk, but there is no reason to believe that Mr. Rainey will be allowed to capitalize it.

If Mr. Rainey deals fairly with the facts his effort to show that the administration's financial policies are responsible for the existing deficit and for increased taxation will be a fiasco. Foremost among the reasons for the present condition of the Treasury are the raids during the last session of Congress. In spite of an impending deficit Congress passed over the President's veto a $1,000,000,000 bonus to soldiers. Can blame for that expenditure be laid at the door of the White House? Only the opposition of President Hoover prevented the squandering of millions for a dole to the unemployed.

What will Mr. Rainey say of the Republican policy that resulted in reduction of the national debt by about $10,000,000,000 in the eleven years following the war, while the Government at the same time was reducing taxes? He will find little to criticize in the Government's financial policy, except the extravagant spending of Congress outside of the budget estimates. For this prodigality in Congress the Democratic party is largely responsible.

The Republican party is no more to blame for higher taxes than it is for the world-wide depression. The attempt to make a political issue out of this universal misfortune can only stir up dissension at a time when all Americans, regardless of politics, should unite to make better times.

THE SHARK INDUSTRY.

Shark fishing at Durban, South Africa, is a new and flourishing industry. The man-eating fish are not caught with hooks, as might be supposed, but with a gill net which traps the shark behind the gills, admitting water so that the fish drowns. It is usually dead before it reaches the surface. The nets are about 600 feet long and 50 feet deep. The daily catch at Durban often exceeds 80 sharks, some of which weigh 1,000 pounds. The 80 sharks are worth about $2,000, and there is an almost unlimited supply in the sea. Experts believe extermination would be virtually impossible.

Every bit of the shark's carcass is used at the shore station, and the variety of products made from it is surprising. Shark leather is highly prized. It is tough, with an extremely fine grain. It is adaptable to shoes, bags and gloves, as the color never fades, and it takes a fine finish. A ton of sharks yields about 90 square feet of leather. The skin of the shark's stomach can be employed as the finest cloth. One of the motives which led to the founding of the industry was the discovery of the process for removing the rough denticles from the delicate skin. This method is an important secret of the company. The shark skin when properly treated is so soft that stockings can be made of it. Their great advantage is that they will not "run."

The shark liver is valued for the oil, which is similar, when refined, to cod liver oil. Lower grades are used in the manufacture of paint, varnish and soap. The highest grade is made into a butter substitute which is almost indistinguishable from the genuine article, retaining no trace of the fishy taste. China buys all the shark fins, one of the most expensive articles of food in the world. The dried fin brings about $5 a pound in the Orient. It is gelatinous in texture and has a high vitamin content.

The teeth of the fish are also sent to the Far East. They are bleached and often capped with gold, to be made into necklaces and ornaments for Chinese women. The meat is dried or pickled and exported to Africa, where it is considered a great delicacy. From the gall bladder pigments of rare quality are extracted, and precious drugs come from the pancreatic glands. After all these valuable products are taken from the shark, what is left of the carcass is made into fertilizer, which contains a high percentage of nitrogen.

NEW ZEALAND'S DEBTS.

For years New Zealand has tried to forge ahead in social and national activities at a pace out of keeping with its strength and importance. Over a period of 40 years it has borrowed abroad in increasingly large amounts, mostly for the purpose of sustaining economic and welfare experiments. Government clinics provide service to the individual, starting with prenatal care. Trained nurses are provided to needy mothers, dentists are at the disposal of those requiring attention and many other such facilities have made New Zealand's population unusually healthy, with the lowest infant mortality rate in the world.

The great advances, however, have been made on borrowed money, with the result that interest requirements alone now consume $60,000,000 out of the total budget expenditures of $120,000,000. The country is, furthermore, faced with 52,000 unemployed, who are only partly relieved by the unemployment fund. The extent of the difficulties may be realized when it is considered that the country is about the size of the State of Colorado, with a population of less than 1,500,000. The period of most lavish borrowing and spending was during the premiership of Joseph Gordon Coates, who raised and spent a total of $200,000,000 from 1924 to 1928. The seriousness of the situation was apparent last June when New Zealand's $25,000,000 loan left its underwriters with 68 per cent of the bonds unsold.

In order to maintain its credit and carry its steadily mounting interest New Zealand had to increase its exports. This was done by instituting an extensive program of domestic expansion and development, which was in turn financed with borrowed money. When world depression hit the island's exports the collapse was inevitable. The fragile structure of the country's finance has definitely crumbled to a point where it can not be reassembled. A new start will have to be made.

The greatest hope for New Zealand lies in the recent policy undertaken by the government, wherein the unemployed are being absorbed by using them to break in new country for farm land. Plans have been made to subsidize labor for farmers, and a tract of 2,000,000 acres of crown land will be opened to cultivation. Taxes will not be substantially increased, as this added burden on the people would be ineffective when such huge sums are involved in the interest and debt payment. The new policy will seek to build a lasting structure on a firmer foundation.

PUMPKIN PIE

From the Newark News.

It seems to dispassionate observers of restaurant comestibles as though something has come over the salient features of pumpkin pie as served in these autumnal days. At a season when everything that is most signicant of fruition should be in full flower, the pie of our foremothers is lacking in all that of old made it worthy the attention of poets and other devotees of the true, the beautiful and the good.

There is a fearful suspicion, growing into certainty, that pumpkin pie has fallen under the domination of the machine age. There is a cold precision about a segment displayed for consumption by the proletariat in disharmony with that informality once its most charming characteristic. In the consulship of Plancus a pumpkin pie had a crumbly crust and a fillin' of brunette ambrosia that found difficulty in standing alone without the physical encouragement of its inclosure. Today the fillin' of a commercial pumpkin pie is almost flouting in its independence of mere crust. And the crust itself is of a starchiness so unyielding as to resemble something hewn, although smoothly, from a particularly hard wood. The result is something mechanically perfect, but lacking in what may be called human interest. As to its flavor, in comparison with the sturdily spiced product of a cook trained in the Spartan principles of New England, perhaps the less said the better. Delicacy of seasoning should have no place when the forthright pumpkin is involved.

Perhaps what is sold today in the cafeterias of the Nation is "punkin" pie. There live darkened souls who believe that by calling pumpkin "punkin" a definite improvement takes place in the product. Nothing could be farther from the truth. There should be no retrogression from terminological perfection, any more than from the culinary. The pumpkin (not punkin) pie will survive all assaults on its integrity. As for the chiseled austerity of the insincere punkin there is a basic theatricalism about the thing that will incur its own disaster.

—Brooklyn Citizen.

The Bout of the Year.

POST HASTE.

China knows it is hopeless, but nevertheless is preparing to take it on the Chin&how!

To ease the brunt of further European debt defaults Congress will find the Reconstruction Finance Corporation the best shock absorber on the market.

The same Japanese antibandit reasoning that justifies occupation of Manchuria would carry them right on South to the French Indo-China border.

When Congress discovers that only about 10 per cent of the Federal employes who would be affected by a pay cut live in Washington it will not be so vindictive.

The best explanation, Archibald, as to why there are not more fatalities at this season from wood alcohol is that it goes to the head and finding there congenial company is comparatively harmless.

Mr. Dinwiddie, of the prohibition board of strategy, has made such positive disposition of beer, referendums, political platforms and party chairmen that it releases a lot of time in which Congress and the people can consider other things.

The 24-hour coast-to-coast air mail that starts January 1, undoubtedly will receive the stamp of American approval.

For the Pacific Coast maneuvers a mere cruiser division is being sent to scout the idea of any Japanese complications.

The protests against Japanese tactics in Manchuria, it seems, are just being made for the record. If it is something like the Congressional variety the notes will not be protested until doomsday.

Of course, ships in distress must be helped, but how is it an S O S call always manages to blanket broadcasting just as your favorite program starts?

The incomplete simile: As brave, or something, as the member who proposes big appropriations in this Congress.

It may have no relativity, but it appears a light reflection upon Mayor Walker's persuasive powers that Prof. Einstein also has been asked to make an appeal for Tom Mooney.

Premier Inukai again says Japan wouldn't have Manchuria as a gift. Taking it without reciprocal obligations is different.

PAUL HUDSON.

JUST FOLKS

By EDGAR A. GUEST

CARELESS.

I could not be a fashion plate,
However hard I'd try.
It always seems to be my fate
To wear a roving tie
And though my tailor does his best
To keep me slick and trim,
The dog hair clinging to my vest
Can not be charged to him.

Some upon disaster's brink,
Remember their attire,
And always seem to stop to think
Before they're splashed with mire.
But I, although I know it's wrong
So heedlessly to rush,
Forget my clothes and plod along
Right through the pool of slush.

And some men fold their coats with care,
The women folks to please,
Some keep their trousers in repair,
Apparently with ease,
But mine grow wrinkled in a day,
And soon their luster lose
By gathering the powdered clay
From little Janet's shoes.

Well, let mine be the wrinkled coat
Which marks the careless chap,
I'll take the greater happiness
Of Janet in my lap.
I'd rather all the world should see
My raiment's shabby state,
And keep her love, than live to be
Some tailor's fashion plate.

(Copyright, 1931.)

If You Know He Has the Faster Horse, Why Doubt He Will Win?

By ROBERT QUILLEN

FRIENDS of Russia who have undertaken the task of "selling" the Soviet system to America frequently reveal the fault common to all partisans. They are more zealous than logical. Their statements contradict one another.

In one breath they say that Russian methods are more efficient than American—that Russian fields and factories produce more and better goods at smaller cost—that Russian management and unselfish enthusiasm get results that would astonish America.

In the next they say that America never will have reason to dread Russian competition because the Russian people are destitute of all comforts, conveniences and luxuries and therefore will be able and eager to consume all their factories can produce.

Obviously it is impossible for both of these statements to be true.

If American factories, with their inferior and inefficient methods, produce more than America can consume, the more capable Russian factories certainly will produce more than Russia can consume.

Isn't that logical?

And if Russia, with her vast store of undeveloped natural resources, can produce manufactured articles and assemble raw materials at a cost lower than America's, and if she has a surplus of all these things to sell in foreign markets, by what strange reasoning can you reach the conclusion that she will not be a menace to American trade?

Another favorite statement of partisans is that Russian success will benefit America because the Russian people, once they are prosperous, will buy great quantities of American goods.

How can that be true if Russian factories produce everything the people desire and offer better quality at a lower price than America's?

And how can it be true when the dream and avowed purpose of Russia's masters is to produce all things at home so that no Russian gold shall benefit capitalistic nations?

Great things are happening in Russia. The people still obey a master, but now they obey gladly and call themselves free. No man knows where their dreams will lead them.

But this much is certain. Their land is incredibly rich in resources; and if some miracle has made them more efficient than Americans, their products will replace America's in the markets of the world.

(Copyright, 1931.)

PRO AND CON

Press Comment Upon Acts and Actors in the Great American Show, "Politics."

Senator Shipstead's Greenbacks.

Minenapolis Journal.

Senator Henrik Shipstead frankly proposes curency inflation through a return to greenback money, as a cure for depression. He ofers this as a substitute to be preferred to the administration's reconstruction finance corporation plan. Instead of lending the Governmemnt's credit to the extent of two billion dollars, as proposed by President Hoover, the Minesota Senator would have the Government issue $2,000,000,000 in new and fiat money, in legal tender notes, bearing no interest and redeemable at the end of a specified period.

Senator Shipstead's plea is that dollars are now worth, in terms of commodities, twice what they were worth when present debtors borrowed them; that, in justice to these debtors, cheap dollars should be given them with which to pay their obligations.

But Senator Shipstead's remedy would do vast harm instead of good. Indeed, he offers nothing new. Save for suggested but impossible restrictions as to amount, his scheme is pure and simple greenbackism. A similar scheme has been urged for the last half dozen years by General Coxey, once of Coxey's Army. A similar scheme was tried by Germany in the early postwar years, with the result that Germany now lies prostrate.

Page Andy Mellon!

Detroit News.

What's become of the old-time Treasury idea that the cost of collecting a tax on a $2,000 or $3,000 income was more than the tax?

We've Got To.

Arkansas Gazette.

Mr. Hoover proudly says we owe foreign nations less than they owe us. But we expect to pay what we owe.

Unanimous.

Dayton Journal.

The greatest all-American "end" this year would be "end" of depression.

Democrat Fittingly Honored.

Houston Post-Dispatch.

Selection of Senator Claude Swanson, of Virginia, to be a member of the American delegation to the international arms conference at Geneva next February is a commendable action by President Hoover. It will meet with general approval. The senator will add both to the prestige and the usefulness of the American group in the conference.

Senator Swanson is one of the Democrats in the Senate who have been strongly supporting the President's policy with reference to securing international action for further limiting naval armaments. As the ranking Democratic member of the Senate foreign relations committee and also of the naval committee, his support of the naval limitation program of Mr. Hoover is highly valuable to the President. The senator is also in a position, by reason of his long service on these two committees, to be thoroughly familiar with all phases of the problem touching naval arms reduction.

Too Much Silver.

Minneapolis Journal.

Should Senator Frazier, of North Dakota, propose that the war debts owing to America be paid in wheat, in the belief that the demand for wheat thus created would boost the price, Senator Smoot, of Utah, would doubtless raise his hands in horror at the absurdity of such a plan. What would Uncle Sam do with all that wheat?

But Senator Smoot himself now proposes that the war debts owing to America be paid in silver, evidently in the belief that this suddenly created demand for silver would boost the price of that metal. And the same question is suggested: What would Uncle Sam do with all that silver?

Disillusioned.

Wheeling Register.

One thing is certain and that is that the Republican party can never make the people believe that it is Santa Claus again.

LETTERS TO THE EDITOR.

Taxpayer Objects to Appropriation for White-Spat Boys at Disarmament Conference.

To the Editor of The Post—Sir: Our amiable and complacent Secretary of State, Mr. Stimson, asks of the Congress, as if it were a mere bagatelle, the sum of $450,000 to pay the expenses of American delegates to the disarmament conference soon to be held in London. To comply with such a request would be utterly indefensible when 7,000,000 are out of employment, and many on the verge of starvation in our country, with little prospect of any change for the better for a long time to come.

We have already had several disarmament conferences with no tangible results beyond our being bamboozled into a position of naval inferiority.

Do present conditions and the certainty of futile results from such a conference justify the Congress voting so much of the taxpayers' money for a junketing trip for the pleasure of our bespatted, silk-hatted, frock-coated darlings of the State Department?

The only practical results of the conference will be the pleasure these gentlemen will get out of hobnobbing with foreigners, and freedom from the restraints of prohibition, except that it may still further diminish our agencies of the national defense.

Every consideration for the taxpayer of the country demands that Congress refuse the request.

TAXPAYER.

Mrs. Hamilton Wright Preceded Miss Woolley as First Woman Plenipotentiary.

To the Editor of The Post—Sir: I would call your attention to an unintentional error which appeared in your columns of December 24. Your correspondent in referring to the appointment of Miss M. E. Woolley, president of Holyoke College, the first American woman to be given full plenipotentiary powers at any great international conference.

As a matter of fact, a Washington woman, Mrs. Hamilton Wright, daughter of the late Senator Washburn, was the first woman, so far as I know, to be given full plenipotentiary powers by any government. Mrs. Wright, who served for many years as assessor to the opium advisory committee in Geneva, was appointed by President Coolidge as a delegate with full plenipotentiary powers to attend the international opium conference in Geneva in 1924-25. Others on the American delegation were the late Stephen G. Porter, chairman of foreign affairs; Bishop Charles H. Brent, Sugeon Rupert Blue and Edwin Neville, of the State Department. Of the 50-odd nations present Mrs. Wright was the only woman delegate.

JANET RICHARDS.

Unjust Taxation Will Hasten Adjustment of Federal-District Relations.

To the Editor of The Post—Sir: In the matter of the proposed Mapes high taxes for the District I don't get as wrathy as my neighbors. The day of fiscal unfairness to the District of Columbia will not last. When within recent years "cheap John" legislators began to humor their constituents with the idea of which the Mapes scheme is the outgrowth, I felt that Washington would have to pass through an irksome stage of unfair taxation, so I am not quite as fretful as I otherwise might be at the action of the present House of Representatives.

It is a good thing that the "soak Washington" idea has come to a head. It will force a well-defined start to a decent readjustment of our financial connection with the National Government. Fortunately the Senate seems friendly to such a readjustment, and there is a growing sentiment among the best people of the country which will finally lead to a fair understanding of the Federal City's needs and of the relationship of our taxpayers thereto.

C. W. L.

Automobile Drivers Should Be Careful and Not Stop Their Vehicles in Lines Which Designate Lanes for Pedestrians.

To the Editor of The Post—Sir: I would like to make a suggestion to the Chief of Police, Gen. Glassford, that may prove beneficial in preventing injuries to pedestrians.

Traffic officers should be instructed to keep waiting motor vehicles back of the sidewalk intersection line. Frequently automobiles and trucks pull across the pedestrians' lane, preventing them from crossing the street at the very time when traffic lights are in thier favor. Often I have seen men, women and children risking their lives by circling out into cross traffic in order to get around vehicles that have their way blocked.

The pedestrian lanes are designated by white lines for the purpose of keeping waiting traffic behind these lines in order that those who are walking may not be forced into oncoming traffic. A few penalties to motorists for violating this regulation will get them out of such dangerous habits.

C. C. PARSONS.

Suggests That Creditor Nations Foreclose on Germany.

To the Editor of The Post—Sir: The daily papers carry the news that Germany can not pay her debts. Why, then, do not her creditors foreclose on her, as my creditors would on me, or as has been done in the case of China and weak Latin-American countries? Are the Allies, including America, afraid of Germany, just as they are apparently afraid of Japan, allowing these two countries to twiddle their fingers at us in contempt?

AMERICAN.

FACTOR'S REMOVAL TO LONDON ORDERED

U. S. Court Holds Alleged $7,000,000 Swindler Must Return.

Chicago, Dec. 28 (A.P.).—John Factor, the suave immigrant who graduated from third chair of a barber shop in Chicago's West Side to international stock salesman and promoter, must return to his native England as the alleged swindler of $7,000,000 from British investors.

For seven months "Jake the Barber," adamant in refusal to furnish $50,000 bail, has lived under constant surveillance of deputy United States marshals, while an international contest was waged for him in Federal courts.

Today United States Commissioner Edwin K. Walker granted the demand of the British consul for his removal to England.

"I am of the opinion," said Commissioner Walker, "from the evidence adduced at this hearing that the Broad Street Press, Ltd. (through which Factor is alleged to have fleeced the British public by manipulating prices of mining stocks), was engaged in carrying on a fraudulent scheme."

Defense Attorney G. Gale Gilbert pleaded for a 30-day stay, but the commissioner allowed only a week, and the defense indicated an appeal would be taken immediately to the Supreme Court. In another proceeding Judge Louis Fitzhenry had previously refused Factor freedom on a habeas corpus writ.

Factor accepted stoically the decision that had also been rendered against two Eastern confederates, already ordered extradited to Britain. His wife, however, broke down and wept. She and her son are the beneficiaries of a large trust fund established here by Factor, against which the British investors have instituted attachment proceedings.

Bruening On Visit to Rhineland.

Berlin, Dec. 28 (A.P.).—Chancellor Heinrich Breuning, a solitary figure in a crowd of holiday travelers, left here shortly before midnight last night for a brief visit to the Rhineland. Only a few of his fellow passengers recognized him.

THE THEATER LAST NIGHT

By NELSON B. BELL

"JEWEL ROBBERY," Paul Streger presents Mary Ellis and Basil Sydney in a new comedy in three acts, adapted by Bertram Block from the Hungarian of Laszlo Fodor. Settings designed by Alice Bernstein. At the Shubert-Belasco Theater.

—THE CAST—

Hollander ..... Robert Vivian
Leopold ..... Harold Johnsrud
Marianne ..... Cora Witherspoon
Count Rohberger .. Frederick Roland
Lenz ..... Lionel Braham
Teri ..... Mary Ellis
Frena ..... Clarence Derwent
Paul ..... Stuart Casey
Customer ..... Richard Keith
Another Customer ..... Basil Sydney
His Friend ..... Andre Dauget
Berta ..... Hazel Nagley
Detective ..... Eugene Powers

Handsome and polished young jewel robbers who denude smart metropolitan establishments—and whatever feminine customers may be in the shops at the moment—of their precious gems should not be sentimentalists. Neither should the gorgeous young women who lay themselves liable to these, and other, depredations, be romanticists. Or perhaps they should be!

This rather deftly conceived and not too skillfully written comedy-drama, that Mr. Bertram Block has converted into English from the Hungarian of Herr Laszlo Fodor, so tangles the equally predatory matters of thievery and seduction that the spectator may with perfect propriety draw his own conclusions as to what may best be deemed the moral of the play—if, indeed, the play has any moral at all. While it may, possibly encompass a moral, certainly, like a vast and overpowering majority of present contributions to the stage, it makes pretense to practically no morals!

"Jewel Robbery" does, however, afford two acts of reasonably bright, breezy and entertaining complications, following a first-act daylight holdup on one of Vienna's busiest thoroughfares that is presaged by a considerable amount of redundant chatter about wives, sweethearts, husbands, lovers, mistresses and other vital equations in the problem of how best to obtain a fortune in collectors' pieces of the lapidary's art. While it is here that we meet Teri, the butterfly wife of a wealthy Viennese banker, her husband, her best feminine friend and her pretender-lover, a minister of the cabinet in power, it is not until an ostensible customer enters and begins the methodical business of sticking the place up at the point of a gun that it becomes apparent that Herr Laszlo is really going somewhere.

The ensuing two acts are set, respectively, in the living-room of the young woman who has just been robbed of the 28-carat diamond her husband had but that moment purchased for her, and in the apartment of the gay young bandit who did the robbing. What developments occur during these two acts it will be no part of this brief summary to record, beyond the fact that events move swiftly, surprise twists of plot are frequent and the general interest and merit of both the play and its performance constantly enhance while their implications no less constantly wing farther and farther away from all accepted canons of propriety and decorum.

There is smart and pungent writing in acts two and three. Herr Laszlo has developed a character in the master-plunderer that indicates more honor among thieves than among the chatelaines of so-called high society who are eager to barter their most precious possessions for the sparkle of diamonds and the glitter of finely wrought gold. The viewpoint is a bit startling, but so also are many of the lines and no little of the action. So the unities, at least, are preserved.

Mary Ellis and Basil Sydney are congenially and effectively cast in the roles of the robber's indecisive and impetuous victim and the robber. Miss Ellis has the advantage of looking decidedly Viennese, although no apparent attempt has been made to create an Hungarian atmosphere for the play, and Mr. Sydney is a debonair, suave and rather easily believable master-strategist who takes pardonable pride in the finesse of his endeavors and the perfection of his technique, whether in the pursuit of his profession or in love. Both play with grace, poise, and upon occasion, vigor. And Miss Ellis, of course, is perpetually an alluring vision of loveliness.

The supporting cast includes numerous artists who contribute generously to the satirical flavor of an engaging, if not especially significant evening in the theater. Foremost among them are Cora Witherspoon, as Marianne, Teri's confidante; Frederick Roland, Clarence Derwent, Stuart Casey and Eugene Powers. Lionel Braham, in the role of Lenz, the night watchman who proves a vital but unwitting aid to the robber instead of to his employer, makes of the mountainous and asthmatic bungler a pompous comic study.

The three settings are adequate and tasteful and add visual appeal to the movement of a play that in many of its ingredients and the manner of their use will recall—perhaps dimly—to many the general outline of Robert E. Sherwood's "Reunion in Vienna" and its enactment by Alfred Lunt and Lynn Fontanne. The two are done in much the same spirit, if not with the same skill, in the arrangement and combination of their similar commodities of the theater.

GAYETY

"KUDDLING KUTIES", Columbia Burlesque Circuit attraction, featuring Jack La Mont and Jack Erickson, comedians; Wanda DeVon, guest star, and Anna Fink, Jeannette Allabassi, Millie Rose, Sally Van, Al Murray and Irving Witt, Reviewed Monday night.

That august impresario of the variety halls; the Chesterfieldian Mr. Jimmy Lake, chose wisely—if he had anything to do with it—when he brought in this aggregation of comedians, singers and dancers to wind up the old year and ring in the new!

After the hit she scored last week it was, perhaps, inevitable that Wanda DeVon should have been held over as guest star for a second seven-day period which, if anything, promises to outdraw and outapplaud her first. Miss DeVon has the happy faculty of utilizing her rich endowments of beauty, shapeliness and fine singing voice in the manner best calculated to roll the Gayety customers up and down the aisles—down the aisles, preferably, because that is where she is!

The comedy in which the entertainment abounds is shrewdly intrusted to those two Jacks, LaMont and Erickson, who know precisely what to do with it. And do they not! They are individually clever and each possesses the added merit of knowing how to be a great "stooge" for the other. Anna Fink works with them in skits that prove her almost as smart a comedienne as they are clowns.

Others who contribute to a fast, funny and exciting performance include Jeannette Allabassi, Millie Rose, Sally Van and the rest whose names will be found chronicled in the small-type paragraph preceding these cursory remarks.

The chorus is well trained and zippy, and puts on a pick-out fan specialty that had the boys winging last night.

Charles R. Rogers Breaks With R-K-O

Recent Production Chief and Corporation Fail to Reach Agreement.

New York, Dec. 28 (A.P.).—The arrangement whereby Charles R. Rogers produced sound pictures as an independent producer for release through Radio-Keith-Orpheum Corporation and its affiliated companies will not be renewed, a joint statement of Mr. Rogers and Hiram S. Brown, president of R-K-O Corporation, said tonight. Mr. Rogers is vice president in charge of production of R-K-O Pathe pictures.

The statement said it was "impossible to come to a satisfactory agreement for renewal of the contract, because of the recent merging of the R-K-O Radio Pictures and R-K-O Pathe, and bringing these two studios under centralized control.

"Under the new conditions, Mr. Rogers feels he is in a better position to carry out his future plans and program in other directions, rather than under the arrangement now in effect."

The present arrangement expires February 8, 1932.

Senator Warns Against Shielding Rich Criminals

Chicago, Dec. 28 (A.P.).—Senator James Hamilton Lewis warned State's attorneys of Illinois today that legal favoritism toward wealthy and powerful criminals is an influence toward anarchy.

"Other governments of the world," said the Democratic senator from Illinois, "are threatened by Communism and anarchy on the one hand and by a depotism of power and wealth on the other. Our Government alone is free from these evils. But we cannot remain free unless we show to the masses of citizens that we are for that standard of justice which refuses favoritism to power."

GEOLOGISTS DEBATE $4,225,000 BEQUEST

Are Puzzled Over What to Do With Funds; Convention to Open Today.

Tulsa, Okla., Dec. 28 (A.P.).—The council of the Geological Society of America, whose members more often are concerned with problems of a few thousand feet under the ground, today puzzled over what to do with $4,225,000.

Meeting preliminary to the opening of the society's general convention here tomorrow, the council debated disposition of the money, willed to the organization by the late R. A. F. Penrose, jr., of Philadelphia. Mr. Penrose, a brother of the late Senator Boies Penrose, amassed a fortune in public utility and mining activities.

The Penrose estate was given an inventory value of about $10,000,000 following his death July 31, and the will prescribed that after special bequests and taxes were subtracted, the residue, now estimated at about $8,450,000, was to be divided equally between the Geological Society and the American Philosophical Society.

Officials of the Geological Society which now virtually is without funds expect to receive the money at the expiration of the nine months' protest period that is part of the Pennsylvania inheritance laws. No official statement regarding the money was made after today's discussion.

It was learned informally that most of the fund probably would be used in the publication of brochures and monographs and geological maps. It was predicted that the society's current debts and running expenses also would be paid.

Today early arrivals at the meeting, not called upon to deal with the $4,250,000, listened to explanations of how the microscope and test tube have revolutionized oil operations and taken much of the hit-or-miss hazard from drilling. Where once the driller sank his tools into the earth and merely hoped liquid gold would flow, the geologists now plat in advance virtually the exact conditions to be met at 1,000 or 5,000 feet below the surface.

Kensington Group Opens Postal Drive

Chamber of Commerce to Urge Citizens to Buy at Home Office.

The Kensington Chamber of Commerce last night inaugurated a drive to call to the attention of Kensington residents the need for patronizing their home postoffice. It was pointed out that while the Kensington postoffice handled an enormous mail for Christmas, many of the residents often purchase their stamps and postal supplies in Washington.

The following nominating committee was appointed for the annual elections: H. D. Appleby, chairman; Richard F. Green, Harry Martin, H. W. McGinniss and W. I. Cleveland. The following committee was appointed to make the annual audit of the accounts of George C. Shinn, treasurer: William Wagner, H. S. Bean and Charles Lane.

Mr. Cleveland reported that a permanent committee composed of representatives from the local civic, religious and fraternal organizations has been formed to take charge of preparations for the celebration of the George Washington Bicentennial in Kensington. Plans now call for exercises in all of the churches in the morning and a mass meeting in the National Guard Armory February 21.

Oakton Singing Class Holds First Meeting

A singing class has been organized at Oakton, Va., under direction of Melton O. Bradford. The class met for the first time last night and will continue each evening until New Year. Mr. Bradford says if the classes are successful they will be continued through the first week in January and will be open to anyone interested in singing.

They are being held in the Church of the Brethren on the Chain Bridge road in preparation for a song recital to be given January 10, for benefit of the Oakton-Vienna relief organization.

Christmas Gold Flows Back to Banks Rapidly

New York, Dec. 28 (A.P.).—Reports received by New York banks today, based on the first full day of bank operation since the Christmas holiday, indicated the flow of Christmas money back to the banks is proceeding at normal rate after its temporary withdrawal.

About $300,000,000, it was estimated, was withdrawn for use as cash gifts. Normally, two to three weeks elapse before this money again finds its way back to banks.

Rockefeller Entertains 200 Friends at Party

Ormond, Fla., Dec. 28 (A.P.).—John D. Rockefeleir, sr., was host tonight to 200 friends at the annual Christmas party in his winter home, the Casements, here. Singing of religious songs and Christmas carols marked the occasion.

There were presents for everybody, including the scores of children who came with their parents or were special guests. "Neighbor John" was a busy host. He chatted with all his friends and wished them the season's best.

Falls Church Musicale Tonight.

The Littel Aid Society, of the Crossman Methodist Episcopal Church at Falls Church, Va., will give a musicale tonight in the church house on Washington street under the direction of Mrs. Jeannette Talford. The program will include vocal solos by Mrs. Anne Yago McGuffey and Walter Grainer; violin selections by Mrs. Robert Garner; and readings by guest artists from Washington and other numbers.

Partner Kills Partner in Row.

New York, Dec. 28 (A.P.).—George A. Colgan jr. was shot to death late today, police said, by his business partner, John Tagonetti, who then seriously wounded himself in the offices of the Seaboard Sand & Gravel Corporation where they had come to submit a financial dispute to an arbitrator.

Mexican Vessel's S O S Is Identified

Steamer Went Aground but Company Was Safely Landed.

Mexico City, Dec. 2 (A.P.).—Tampico dispatches revealed tonight that the Mexican steamer Dos Equis was in distress 35 miles south of Tampico and radioed an S O S at about the time her sister ship Superior was mistakenly thought to have broadcast an S O S call last night.

The Dos Equis was en route from Vera Cruz to Tampico, where she had been purchased by a seamen's union to be operated on a cooperative basis. While Secretary of Industry Aaron Saenz was at a Tampico dock to rechristen the ship Isauro Alfaro, Capt. Ramon Silva reported she had gone aground at Cabo Rojo.

The crew and two passengers abandoned ship without difficulty, landing on the nearby beach. The steamer Mexico went to their assistance and the christening party went home.

SYNTHETIC RUBBER PROGRESS SHOWN

American Chemical Society Told of Two Valuable Discoveries.

New Haven, Conn., Dec. 28 (A.P.).—Progress in the making of synthetic rubber was reported today to the organic section of the American Chemical Society meeting at Yale University.

Two compounds, chloroprene and bromoprene, which react with themselves very rapidly to form rubber-like products, were described by Dr. Wallace H. Carothers, of the Du Pont de Nemours Co. Much new and valuable information has been accumulated concerning the synthetic rubber reaction through the discovery of these products, he said.

For certain special uses, he said, the synthetic product is much superior to natural rubber.

Special study has been made of substitutes prepared from vinylacetylene, which can be used as a starting material for the synthesis of a whole series of new compounds, Dr. Carothers explained.

In four days after the chloroprene has been mixed it is a stiff jelly, and in ten days it becomes nonplastic, with a density of 1.23. With a strength of 2,000 pounds a square inch, it resembles vulcanized rubber. Bromoprene has a greater density, 1.74.

These compounds are analagous to rubber in chemical structure, Dr. Carothers said, and show similar X-ray patterns.

Acetylene gas, shark liver oil, costly perfumes, vitamin A, and rubber are all related, Prof. Marston T. Bogert, of Columbia University, said, in that they all may be synthetically manufactured from chemicals derived from the breaking down of rubber.

Prof. Bogert summarized researches carried on both in the United States and Europe in the synthesis of these compounds, which are related to isoprene, a basic substance.

The chemical content of rubber was discussed in a third paper by Thomas Midgley, jr., of Dayton, Ohio, who has done research for the General Electric Co. He explained studies in the linkage of sulphur and rubber.

Engineer Who Sped Aid To McKinley to Retire

Buffalo, N. Y., Dec. 28 (A.P.).—Thirty years ago, John Draney sat at the throttle of a locomotive, racing death across New York State in a vain attempt to save the life of President McKinley. Thursday evening at 7:12 o'clock he will close the throttle and climb from the cab for the last time, retired after almost 59 years of service with the Lackawanna Railroad.

When President McKinley lay dying in Buffalo, the Lackawanna Railroad called Draney to pilot the train which was to take the late Dr. Janeway from New York to the President's bedside. Draney broke all records for speed between the two cities and his run has become one of the traditions of the men who "pound the rails."

Father of Georgetown Students Found Hanging

Jamestown, N. Y., Dec. 28 (A.P.).—The body of Scott H. Penfield, 68, prominent Jamestown capitalist and former president of the Salisouri Axle Manufacturing Co., was found today hanging from a door hinge in the building where he had a suite of offices.

Relatives said Mr. Penfield had been despondent over financial losses and had been in poor health for several months. Mr. Penfield was an uncle of Virginia Penfield, 19-year-old Columbus, Ohio, society girl who disappeared from Philadelphia December 17, and was found later in Providence, R. I. Two sons, Scott H., jr., and John, are students at Georgetown University.

Donor of Statues Dies In Bridgeport at 65

Bridgeport, Conn., Dec. 28 (A.P.).—James J. Sexton, 65, monument dealer, who during the last 40 years gave more than 300 statues and corner stones to churches, convents and hospitals throughout the Nation, died here today.

His gifts ranged from a statue used as a shrine by Indians at a reservation mission in Geddes, S. Dak., to the coorner stone of the National Shrine of the Immaculate Conception at Washington, D. C.

22 Chileans Are Held As Result of Uprising

Santiago, Chile, Dec. 28 (A.P.).—Twenty-two persons were held today at Copiapo and Vallenar on charges of participating in the recent uprising there against the government.

Police also raided the offices of a workers 'organization in various cities, including Valparaiso, saying they found documents linking the organization with the Communist movement.

Hundreds Flee Hotel Blaze.

London, Dec. 28 (A.P.).—Several hundred Yuletide guests were routed out last night when fire destroyed a wing of the St. Austell Bay Hotel in Cornwall. A French maid attending the wife of Sir Douglas Hall suffered slight injuries. Some of the occupants saved themselves by clambering down rainpipes in their night clothes.

STORM MAY CLINCH FINNS' WET VICTORY

Blizzard Sweeping North Finland Expected to Keep Dry Vote at Home.

Helsingfors, Finland, Dec. 28 (A.P.).—A blizzard that swept across Finland today threatened to be the deciding factor in the prohibition referendum which will take place tomorrow and Wednesday.

Prohibitionists have counted on farmers and workers to continue the thirteen-year-old dry regime. A falling barometer and the blizzard caused depression at prohibition headquarters, for leaders explained that with country roads impassable, many of their supporters would be prevented from voting.

On the other hand, there was jubilance at the antiprohibition headquarters.

"The chief stronghold of the drys is middle and northern Finland," the official in charge explained. "Here in the south and along the coast we know what evils and corruption prohibition has brought forth, and hence we are confident of victory in the south. The unfavorable weather will likely keep the farmers of middle and northern Finland from the polls."

The voters will decide whether prohibition shall be continued, repealed outright, or modified to permit medium strength wines and beers.

Trotzky Sees Reds Ruling in Germany

Exiled Leader Says Change of Tactics Will Beat Fascist Drive.

Berlin, Dec. 28 (A.P.).—Leon Trotzky, writing from exile in Turkey, believes that Communism can win in Germany against the better organized and numerically superior Fascist party, if Communist leaders change their tactics.

He is contemptuous of the German Fascists' "vain chatter about social-fascism, toying with chauvinism, imitation of real fascism, criminal adventure of the "red" plebiscite, and declares, "the working class of Germany must be united in the Communist party."

The one-time Soviet leader criticises severely German Communist leaders. "Just at the time when the masses should be arming for the decisive fight," he says, "the leaders are creating confusion within the ranks with their empty phrases and wheedling." Labeling the Hitlerites as "human dust," Trotzky asserts that the mere announcement of superiority constitutes an important element of battle. "In every war," he writes, "the enemy tries to exaggerate his strength to impress the enemy."

Duke of Abruzzi Slated To Head Ship Combine

Genoa, Italy, Dec. 28 (A.P.).—The Duke of Abruzzi, cousin of King Victor Emmanuel and a noted explorer, will become president of the amalgamation of Italy's three largest steamship companies at a meeting Saturday, it was reliably reported today.

Senator Rolandi-Ricci, once ambassador to Washington, is expected to be made vice president. The Marchese Della Penna, a director of the Lloyd Sabaudo line, and Domenico Brunelli, administrator of the Navigazione Generale, will be named directors.

'32 World Balloon Race Will Be Held in Europe

Akron, Ohio, Dec. 28 (A.P.).—The 1932 international balloon race will be held in Europe, Ward T. Van Orman, member of the balloon race committee of the National Aeronautic Association, announced today. The site will be selected January 15 by the Federation Aeronautique Internationale, he said.

Van Orman's winning of the 1930 race gave the United States the privilege of holding the 1932 event, but difficulty was found in obtaining finances for it.

FRED N. CLARKE FUNERAL.

College Park Machinist Will Be Buired Tomorrow.

Funeral services will be held tomorrow at 3 o'clock for Fred N. Clarke, who died Monday at his home in College Park, Md., at the age of 57. The services will be conducted by the Rev. Ronalds Taylor, rector of St. Andrew's Episcopal Church. The body will be buried at Fort Lincoln Cemetery.

Mr. Clarke died of heart attack after an illness of about five weeks. He had lived in College Park for about twelve years and was employed as a machinist in the west gun carriage shop at the Navy Yard at the time of his death. The widow, the former Mrs. May Claflin, of Washington, and one son, Kenneth, an employe of the Department of Agriculture, survive.

WILLIAM S. MINNIX RITES.

Real Estate Dealer's Funeral to Be Held This Afternoon.

Funeral services for William Stone Minnix, well-known Washington real estate dealer, who died suddenly at his home Saturday, will be held at his late residence, 3028 Newark street northwest, this afternoon at 2 o'clock, with the Rev. George F. Dudley, rector of St. Stephen's Episcopal Church, officiating. Interment will be in Rock Creek Cemetery.

E. W. LAWRENCE SERVICES.

Spanish War Veteran Given Full Military Honors at Arlington.

Everett W. Lawrence, who died at his home, 42 Adams street northwest Wednesday, was buried in Arlington Cemetery yesterday afternoon with military honors. Mr. Lawrence was a veteran of the Spanish-American War.

He was a linotype operator at the Government Printing Office. He was formerly employed in the composing department of The Washington Post. A delegation of fellow workers at the printing office attended his funeral, which was held in Gawler's parlors.

Heflin Vote Hearing Deferred.

Birmingham, Ala., Dec. 28 (A.P.).—Hearing in former Senator J. Thomas Heflin's contest of the election of his successor, John H. Bankhead, was postponed today until January 4.

Daily Legal Record

DAILY LEGAL RECORD.
MONDAY, DECEMBER 28, 1931.
COURT OF APPEALS.

No session. Adjourned from day to day.

DISTRICT SUPREME COURT.

Assignment Commissioner's Office—Ready calendar—Law cases:

No. 371 (76540). Noland Co. vs. N. J. Fid Pl Gl Co. Attys., B. E. Hinton—R. C. Handwerk.

No. 372 (77117). Morganstein vs. Cohen. Attys., P. Wagshal—Ehrlich, Kelly.

No. 373 (77118). Morganstein vs. Cohen. Attys., P. Wagshal—Ehrlich, Kelly.

No. 374 (77119). Morganstein vs. Cohen. Attys., P. Wagshal—Ehrlich, Kelly.

No. 375 (77280). Kiewicz vs. Kirschner. Attys. Doyle, Hoffman—Stein, Burkart & Quinn.

No 376 (77271). Zveare vs. Kushner. Attys., Doyle, Hoffman—Stein, Burkart, Quinn.

No. 377 (77313). Stewart vs. Hinderleiter. Attys., S. Rothbard—U. S. Attorney.

No. 378 (77338). Miller vs. Clarke. Attys., Friedlander, Ganss—L. Ottenheimer.

No. 379 (76163). Clawans vs. Van Winkle. Attys. P. P.—Corporation Counsel.

No. 380 (77071). White vs. United States. Attys., Lamar & Lamar—U. S. Attorney.

No. 381 (77369). Bradbury vs. Garden. Attys., Peyser, Edelin, Darr, Darr, Espey—Charles Linkins.

No. 384 (77101). Sisson vs. Southern Ry. Co. Attys., McCumber, Reynolds—Hamilton & Hamilton.

No. 385 (77102). Link vs. Southern Ry Co. Attys., McCumber, Reynolds—Hamilton & Hamilton.

No. 386 (77251). VanHorn vs. United States. Attys., R. H. McNeill—U. S. Attorney.

No. 387 (77365). Harper vs. Fid. Stor. Co., Inc. Attys., Friedlander, Ganss—Merillat.

No. 388 (77264). E. G. Schafer Co. vs. Phillips. Attys., G. C. Shinn—Peyser, Edelin.

No. 389 (76685). Fechtig vs. Shoemaker. Attys., G. A. Maddox—Hawken & Havell.

No. 390 (77017). Simon vs. Goldstein. Attys., Newmyer, Friedlander, Ganss—Peyser & Edelin.

No. 391 (77073). White vs. United States. Attys., Lamar & Lamar—U. S. Attorney.

No. 393 (77201). Gormley vs. Calhoun. Attys., Palmer, Davis, Scott, Neale—Gardiner, Syme.

No. 394 (77203). Gormley vs. Calhoun. Attys., Palmer, Davis, Scott, Neale—Gardiner, Syme.

No. 395 (77424). Lewis vs. Capital Traction Co. Attys., Lambert, Yeatman—Hogan, Jones.

No. 396 (77284). Price vs. Langdon. Attys. Parker, Jarvis—Bride, Welliver.

No. 397 (77305). Gray vs. Lammack. Attys., P. Wood—Collins, Brault.

No. 398 (75732). Maguire vs. Hitchcock. Attys., Fuller, Plunkett.

No. 399 (77406). Griffiths vs. U. S. Board Tax Appeals. Attys., Spiegler, Mayer—U. S. Attorney.

No. 400 (77482). Downing vs. Washington Railway & Electric Co. Attys., Newmyer—S. R. Bowen.

No. 401 (76247)—Carter vs. Von Rosen. Attys. Peelle, Ogilby, Lesh, Harrington—Rhodes & Rhodes.

No. 402 (77069). Groomes vs. United States. Attys., Lamar & Lamar—U. S. Attorney.

MOTIONS COURT—Mr. Chief Justice Alfred A. Wheat presiding; Harry B. Dertshaugh, clerk.

Nos. 77678, 77764, 77682, 77676, 77684, 77689, 77688, 77673, 77671, 77677. U. S. ex rel Rare Metals Products Co., Buckley Wells, Charles A. Walcott, the Matchless Tungsten Mining Co., E. H. McLain et al, Green River Mining Co., John G. Clarke, Silver Edge Mining Co., S. E. Raynor, and Pine Creek Tungsten Co. vs. Secretary Wilbur; each case, order for writ of mandamus. Attys., Mathews & Trimble—O. H. Graves, E. C. Finney.

No. 80155. Edward N. Parker vs. Salvation Army; demurrer to amended replication sustained. Attys., Casteel & King—Whiteford, Marshall & Hart.

No. 79807. U. S. ex rel Campbell vs. Commissioner Robertson; rule discharged; motion for judgment overruled. Attys., Edward A. Shepard—T. A. Hostetler.

No. 80455. Normandie National Securities Corporation vs. A. M. Rixie; demurrer to second plea sustained and judgment vs. defendant for $1,752.90 with interest and costs. Attys., Dean Stanley—A. L. Newmyer.

No. 53814. In re J. Sherman Douglass and Marie Ayers; decree substituting trustee. Attys., L. M. King—E. A. Beaubian.

CIRCUIT COURT 1—Mr. Justice Peyton Gordon presiding; William W. Stickney, clerk.

No. 53846. Ruth E. Brummett vs. John William Brummett; returnable first Monday, &c. Atty., C. Larimore Keeley.

CIRCUIT COURT 2—Mr. Justice Jesse P. Adkins presiding; R. J. Kirkland, clerk.

No. 75503. Arthur W. Buttenheim vs. Claire F. Evans, executrix; opinion filed for plaintiff with findings vs. defendant for $5,000 with interest. Attys., J. L. Smith, A. L. Bennett—J. W. Maher, R. H. McNeill.

CIRCUIT COURT 3—Mr. Justice O. R. Luhring presiding; Charles B. Coffin, clerk.

No. 77055. E. W. R. Sweet vs. W. D. Campbell; motion for new trial filed. Attys., R. H. McNeill—N. B. Landreau.

CIRCUIT COURT 4—Mr. Justice Jennings Bailey presiding; Russell P. Belew, clerk.

No. 75933. Frances DeS. Cooney vs. Henderson et al.; time extended 20 days to file bill of exceptions. Attys., H. Clay Esbey—Jeffords & Dutton.

No. 53837. Isaac Kushner vs. New Quality Laundry Co.; Ross P. Downing appointed with W. E. Cumberland as receivers; bond, $10,000. Attys., Simon, Koenigsberger, Young & Bros—R. P. Downing.

No. 50724. Emma M. Lachowitz vs. Lachowicz; decree dismissing bill with costs. Attys., A. W. Jackson—J. M. Boardman.

No. 45340. Edna F. Coombs vs. William L. Coombs; returnable five days' service, &c. Attys., A. F. Canfield—W. M. Bastian.

No. 53844. James O'Donnell vs. John A. Moore, jr.; decree for redemption of property and reference to auditor. Attys., George C. Gerlman—Joseph A. Cantrell.

No. 50657. Madeleine Elizabeth Showalter vs. John B. Showalter; supplemental decree. Attys., F. J. Kelly—Alfred Goldstein.

EQUITY COURT 2—Mr. Justice Daniel W. O'Donoghue presiding; R. E. L. Goff, clerk.

No session. Adjourned from day to day.

DISTRICT COURT 1—Mr. Justice Joseph W. Cox presiding; Williams P. Lemon, clerk.

No. 2120. In re Reservations A and B; order on rule as to vacating premises; appeal noted. Attys., H. H. Glassie et al.

CRIMINAL COURT 1—Mr. Justice James M. Proctor, presiding; Wm. S. Adkins, clerk.

No session. Adjourned from day to day.

CRIMINAL COURT 2—Mr. Justice F. Dickinson Letts, presiding; M. Lee Ashford, clerk.

No. 50427. James F. Wagenhorst vs. Commissioner Robertson; final decree dismissing bill. Attys., Melville Church—T. A. Hostetler.

No. 49797. The Gassifer Co. vs. Commissioner Robertson; final decree dismissing bill. Attys., E. W. Shepard—T. A. Hostetler.

Nos. 50417, 50421, 50422, 50423. Crandal Realty Co., Jos. J. Moebs, James L. Karlick, Myron P. Lewis et al. vs. Potomac Electric Power Co. et al.; findings of fact and conclusions of law each case filed; each case decree dismissing bill; appeal filed, excepting the Karlick case. Attys., Mason, Spalding & McAtee, R. B. Keech, C. F. Diggs, C. C. Caywood, Clephane & Latimer—S. R. Bowen, J. S. Barbour.

No. 53791. Winthrop Chemical Co. vs. Feldman; time to answer extended to January 6, 1932. Atty., P. C. King.

No. 50280. Chas. E. Lucke et al. vs. Commissioner Robertson; final decree dismissing bill. Attys., Wm. S. Hodges—T. A. Hostetler.

No. 51798. Elizabeth T. Beall vs. Everett W. Beall; decree directing use of trust fund. Attys., Burkart & Quinn.

No. 53841. Louisa P. Baggaley vs. Daniel McCarthy; decree substituting trustee. Atty., Geo. C. Gertman.

No. 53749. John M. King vs. James M. Moser, jr.; trustee substituted. Atty., C. C. James.

No. 53684. Henry F. Woodard vs. Potomac Ins. Co.; leave to intervene granted. Attys., Douglas, Obear & Douglas.

No. 53773. Automotive Signal Corp. vs. Miller Train Control Co.; time to answer extended to January 28. Atty., Enoch A. Chase.

No. 2605. Bankruptcy in re Albert J. Rosenthal; adjudication and reference to referee. Atty., L. J. Heller.

LAWSUITS.

No. 80678. Mayer & Co. vs. Lillian M. Pilliam; account, $1,580.51. Attys., Tobriner & Graham.

No. 80679. North Capitol Savings Bank vs. Clarence F. Sowers et al.; note, $13,042.48. Atty., Milton D. Campbell.

No. 80680. Leo C. Johnson vs. U. S. A.; policy. Atty., J. R. Bentley.

No. 80681. Clarence M. Redford vs. U. S. A.; policy. Atty., W. E. Miller.

No. 80682. Annie Baxter, administratrix, vs. District of Columbia et al.; damages, $10,000. Attys., Michael J. Colbert, Harry Friedman.

No. 80683. Albert F. Adams vs. U. S. A.; policy. Atty., Warren E. Miller.

No. 80684. Wm. H. H. Bullock vs. U. S. A.; policy. Atty., J. R. Bentley.

No. 80685. Anthony G. Keller vs. U. S. A.; policy. Atty., J. R. Bentley.

No. 80686. Hezekiah Pierson vs. U. S. A. Atty., Jordan B. Bentley.

No. 80687. Dominic Marchome vs. Equitable Life Insurance Society of U. S.; damages, $25,000. Attys., E. C. Brandenburg, L. M. Denit.

No. 80688. C. C. Smithson vs. L. A. Snead; note, $1,200. Atty., Milton Dunn.

No. 80689. U. S. Shipping Board Merchant Fleet Corp., &c., vs. U. S. Fidelity & Guaranty Co.; bond, $500,000. Atty., Leo A. Rover.

No. 80690. George H. Kelly vs. Wallace F. and Carrie E. Gant; note, $1,005.32. Atty., Herman Miller.

DOCKETED JUDGMENTS.

No. 2021. Herbert F. Johnson, jr., et al, vs. Albert Downs; judgment Municipal Court, $107. Atty., Martin J. McNamara.

No. 2022. Evening Star Newspaper vs. H. C. Maynor; judgment Municipal Court, $239.72. Atty., M. J. McNamara.

No. 2023. C. Cassard Schroth vs. Charles A. Daly &c.; judgment Municipal Court, $851.90. Attys., Musgrave & Sichler.

No. 2024. E. G. Schafer vs. Eugene A. Smith, Inc.; judgment Municipal Court, $50. Atty., C. C. Shinn.

No. 2025. Terminal Ice & Fuel Co. vs. H. O. Seabridge; judgment Municipal Court, $494.30. Attys., C. C. Caywood, Daniel Partridge.

No. 2026. The A. Marcus Co. vs. Adolph Lichtenstein; judgment Municipal Court, $104.84. Attys., Loving & Hamner.

MECHANICS' LIENS.

No. 15033. Thomas W. Smith, Inc., vs. Sarah Stokes Halkett; 2112 S st. nw.; $127.25.

No. 15034. Dietrich Bros. Corp. vs. Mrs. S. Stokes Halkett; square 2515, lot 44; 2112 S st. nw.; $215. Attys., R. D. Daniels, J. S. Meanes.

No. 15035. The Daly Hopper Co. vs. Sarah Stokes Halkett; 2112 S st. nw.; $164.08. Atty., J. J. Slattery.

No. 15036. Hudson Supply & Equipment Co. vs. Martin and Anna Zimer; 622 et al. L st. nw.; $264.97. Atty., A. F. Adams.

No. 15037. Samuel Hutcher vs. Sarah S. Halkett; 2112 S st. nw.; $90.

No. 15038. Benjamin G. Pother vs. Peter L. Glekas; 7633 Georgia ave. nw., et al.; $428.30. Atty., Raymond Tittelman.

EQUITY SUITS.

No. 53841. Louisa Pierce Bagaley vs. Daniel McCarthy; substitute trustee. Atty., George C. Gertman.

No. 53842. John Le Count Thornton vs. C. Clinton James, administrator c. t. a., et al.; administer trust. Atty., C. C. James.

No. 53843. Ruth Estelle Brummett vs. John Wm. Brummett maintenance. Atty., C. Larimore Keeley.

BANKRUPTCY PETITION.

No. 2605. In re Albert Rosenthal; assets, $800; liabilities, $3,819.88. Atty., Lawrence J. Heller.

Defendant Gets Costs Verdict.

George W. Hugueley, lumber merchant, was given a verdict in the Municipal Court against James F. Talbott for the costs of a suit brought against him. Mr. Hugueley was named as the defendant in the suit, and, through Attorney H. Winship Wheatley, he interposed a successful defense and was given a decision for costs of the proceedings.

L. L. PERKINS
I WILL BOND YOU.
United States Fidelity & Guaranty Co.
Phone National 0013. Southern Bldg.

WOODWARD & LOTHROP

Home for the Holidays

—means a gay, glorious shopping tour at Woodward & Lothrop for smart new clothes to wear during the holidays, and to take back to school.

Return to school in this bright blue rough crepe frock, with separate cape; sizes 14 to 20.

$16.50

Printed and plain crepe combine to make this smart daytime frock; sizes 11, 13, 15 and 17.

$12.50

For Sunday nights and tea dances—this pale blue canton frock with brilliant red beaded belt; sizes 14 to 20.

$19.50

To suit the most romantic and smart young person—this lace frock—the latest sensation; sizes 14 to 20.

$25

JUNIOR MISSES' APPAREL, FOURTH FLOOR
MISSES' DRESSES, THIRD FLOOR

SOCIETY

Mrs. Hoover, Mr. Curtis and Mrs. Gann Attend Religious Drama; Miss Carey and Miss Henning Bow to Society.

MRS. HOOVER attended a special presentation of the religious drama "The Other Wise Man" in the Lutheran Church on Thomas Circle yesterday afternoon, presented by the Chapel Players. She was accompanied by Miss Goss, a secretary, and Lieut. Butler, an aid. Admission was by invitation cards only. Vice President Curtis and Mrs. Gann also were present. Little Miss Jane Davis, daughter of the senator from Pennsylvania, was in the cast.

The Secretary of War and Mrs. Patrick J. Hurley went to Richmond yesterday to attend the Richmond german last evening at the Commonwealth Club. They were the dinner guests preceding the german, of Col. and Mrs. Charles B. Moore.

The Military Attache of the Italian Embassy Lieut. Col. Marco Pennaroli also attended the dinner and german.

The French Ambassador, M. Paul Claudel, went to New York yesterday to remain until Thursday.

Mme. Claudel will not receive on Friday, but will be at home January 8.

Small Dance Given At Japanese Embassy.

Mme. Debuchi, wife of the Japanese Ambassador, chaperoned the small dance given at the embassy last evening for her subdebutante daughter, Mlle. Taka Debuchi, and her son, Mr. Masaru Debuchi, who is home from Princeton for the holidays. The party included 80 of the subdebs and young men home from college, and was of a most unofficial character. The Ambassador appeared during the evening to greet his young guests, but did not remain to take part in the dance.

Pretty little Miss Debuchi was a charming hostess in a gown of pale pink satin.

The embassy was beautifully decorated with the national flower of Japan, chrysanthemums, in rare shades and varieties. A buffet supper was served.

Miss Sarah Carey Makes Bow to Capital Society.

Senator and Mrs. Robert Carey entertained yesterday afternoon at a tea dance at the Carlton Hotel when they presented their daughter, Miss Sarah Darlington Carey to society.

Mrs. Carey and her daughter received the guests, the former wearing a gown of red and white brocaded chiffon embroidered in silver, and a short jacket of red velvet trimmed with bands of sable. The debutante wore a charming frock of pale blue taffeta fashioned with a long, full skirt trimmed with three rows of puffing, and a high waistline with a puffing of flesh net at the neck. The small jacket was of taffeta, fastened with a tiny knot of pink rosebuds. She carried an old fashioned bouquet of sweetheart roses, lilies of the valley and forget-me-nots.

Assisting Mrs. Carey were Mrs. John B. Kendrick, wife of the senior Senator from Wyoming; Mrs. Frederick H. Payne, wife of the Assistant Secretary of War; Mrs. Henry Gibbons, Mrs. Herbert Crosby, Mrs. Claude Draper, Mrs. Frederick H. Brooke, Mrs. J. M. Carlisle, Mrs. Henry Leonard, and Mrs. Archibald Miller.

Assisting Miss Carey were Miss Alexandra Brown, Miss Charlotte Mayo, Miss Margaret Gibbons, Miss Carolyn Miller, Miss Katharine Carlisle, Miss Patti Edmonston, Miss Carolyn Payne, Miss Jane Crosby, and Miss Jean McPherson, of Honolulu.

Tea Dance at Davis Home Given for Miss Wyant.

Senator and Mrs. James J. Davis entertained at a tea dance yesterday afternoon at their residence in Massachusetts avenue in honor of Miss Anne Wyant, debutante daughter of Representative and Mrs. Adams M. Wyant, of Pennsylvania, and Miss Gretchen Heyd, of Toronto, Canada, who is a guest at the Davis home.

Mr. Davis, Miss Wyant and Miss Heyd stood together to receive the guests. Mrs. Davis wearing a gown of alice blue crepe, the skirt of which was combined with wide bands of matching lace, inserted diagonally. Miss Wyant wore a frock of gold lame and Miss Heyd was gowned in black velvet, made simply in long, flowing lines.

Mrs. Davis was assisted at the tea table by Mrs. Leander McCormick-Goodhart, Mrs. William B. C. Clementson, jr., Mrs. McClure Kelley, Mrs. Roy St. Lewis, Mrs. George Shaw and Mrs. John Meikle.

Representative and Mrs. William E. Hull, of Illinois, are entertaining Mr. and Mrs. F. J. Aldwine, of New York, in their apartment at Wardman Park Hotel. Representative Hull, has just recently retufned from Peoria.

The United States Minister to Sweden and Mrs. John Motley Morehead sailed yesterday from New York for Stockholm after a two months' visit in this country.

Mrs. Merchant Mahoney, wife of the First Secretary of the Canadian Legation, has issued cards for a tea on Monday, January 4, at her home on Belmont road.

Miss Elizabeth Henning Presented at Ball.

One of the prettiest of the holiday parties was the ball given last evening by Mr. and Mrs. Arthur Sears Henning, at the Mayflower, to present their daughter, Elizabeth, to Washington society. The ballroom was beautiful in Christmas decorations. A supper was served at midnight in the Chinese room which was transformed into an oriental garden, with the use of gay lighted lanterns and other decorations from the Far East.

About 300 young people from diplomatic, official and smart residential society were entertained with a generous sprinkling of older people.

The debutante received with her parents and wore a dress of white lace made very tight fitting to the hips, with three ruffles forming the skirt. With it she wore a sash of turquoise blue that was tied in a bow at the back. Mrs. Henning wore a gown of sapphire blue velvet.

Miss Henning was assisted by Miss Louise Turner, Miss Isabel Perry, Miss Mae Harris Clarke, Miss Annabelle Essary, Miss Jean Woodson and Miss Sidney Thompson.

Mrs. Washington to Present Her Granddaughter Today.

Mrs. Joseph Edwin Washington has out invitations for a tea this afternoon to introduce her debutante granddaughter, Miss Mary Washington Hotchkiss of New Haven.

Miss Hotchkiss arrived last evening, accompanied by her parents, Mr. and Mrs. H. Stuart Hotchkiss. They will be the house guests of Mrs. Washington until January 7.

Former Capital Princess Is in Switzerland.

Mr. and Mrs. John Hanbury Williams, of London, are passing the holidays in Switzerland and will later go to the Riviera for the remainder of the winter. Mrs. Williams was formerly Princess Ida Catacuzene of Washington.

The First Secretary of the American Embassy in Paris and Mrs. Williamson S. Howell, jr., are passing the holidays in Gstaad, Switzerland, with their children who attend school there.

Recently, Mr. and Mrs. Howell gave a housewarming in their new home on the Rue de Varenne, the former residence of the Marquis de Ganay. Among the guests were Ambassador Edge and members of the embassy staff, and many from the American colony in Paris.

The marriage of Miss Sophy Tayloe Snyder, daughter of Dr. and Mrs. Arthur A. Snyder, to Mr. George Cochrane Doub, of Baltimore, son of Judge and Mrs. Albert Doub, of Cumberland, Md., will take place on the evening of February 6. The ceremony will be performed at 8 o'clock in Christ Church, Georgetown, with the Rev. John Temple officiating. Dr. and Mrs. Snyder will hold a small reception for the relatives of both families and their close friends at the Mayflower following the ceremony. Miss Katherine Snyder will be maid of honor for her sister.

Miss Sophy Snyder is the youngest of the three daughters of Dr. and Mrs. Snyder. The other is Mrs. Beverly Coleman, formerly Miss Eleanor Snyder.

Georgetown Assembly Held in Lutheran Hall.

The first of the annual Georgetown Assemblies, the Capital's oldest dancing organization, was held last evening at historic Linthicum Hall, in Georgetown, from 10 until 2 o'clock. Inaugurated some 50 years ago, the assemblies have been held almost continuously since then except for occasional "break-ups," which were followed by reorganization. They have been held for a number of years at Linthicum Hall, which was decorated for the occasion last night with Christmas greens.

Dr. Robert S. Beale is chairman of the assembly committee, which includes Mr. John Blake Gordon, Mr. Basil Boteler, Mr. Llewellyn Nicholson and Mr. Henry Matthews, jr. In the receiving line last evening were Mrs. Beale, Mrs. John Hanna and Mrs. S. Percy Thompson. Miss Emily Matthews entertained at dinner preceding the dance for her niece, Miss Lucy Mackall, daughter of Mrs. Louis Mackall and the late Dr. Mackall.

There will be two more assemblies this season, one on January 18 and the other February 8.

Mrs. Daniel C. Stapleton entertained at a small dance last evening in her home for her subdebutante daughter, Miss Stellita Stapleton, who is passing the holidays in Washington. About 100 young guests attended. The house was gay with Christmas decorations. A buffet supper was served.

Preceding the dance there were several dinners, among them the one given by Mr. and Mrs. William J. Flather, jr., for their daughter, and Mr. and Mrs. Sidney Kent Legare entertained for their daughter, Miss Alberta Legare.

Mr. Arthur Bradley Campbell, who spent the early part of the season in Washington, has returned to London to join the Marquess and Marchioness Huntley.

United Service Holiday Ball at Willard Tonight.

Practically all of those prominent in Army, Navy and Marine Corps, as well as a large number of people from official and diplomatic Washington will occupy smartly decorated boxes in the grand ball room of the Willard during the united services' holiday ball, which will be held this evening.

Two boxes have been reserved for the White House young people and their guests. The Vice President, Mr. Curtis, and Mr. and Mrs. Edward Everett Gann also have a box.

Other distinguished box holders include the Assistant Secretary of War and Mrs. Payne, Maj. Gen. and Mrs. George Van H. Mosely, Gen. Pershing, Maj. Gen. and Mrs. W. D. Connor, the Assistant Secretary of the Navy and Mrs. Jahncke, Admiral and Mrs. C. E. Riggs, Brig. Gen. and Mrs. J. McA. Pelmer, Mrs. Lutz Wahl, Mrs. Brewster Marick, Maj. Gen. and Mrs. G. V. Henry, Admiral and Mrs. O. G. Murfin, Maj. Gen. and Mrs. J. E. Fecht, Maj. Gen. and Mrs. J. W. Gulick, Rear Admiral and Mrs. R. McLean, Maj. Gen. and Mrs. M. M. Patrick, Admiral and Mrs. Thomas T. Craven, Capt. and Mrs. C. P. Kindelberger, Mrs. McArthur, Maj. Gen. and Mrs. R. P. King, Brig. Gen. and Mrs. J. P. Tracy, Maj. and Mrs. Parker West, Maj. Gen. and Mrs. H. B. Crosby, Brig. Gen. and Mr. J. F. McKinley, Maj. Gen. and Mrs. S. O. Fuqua, Maj. and Mrs. H C Davidson. Also Maj. Gen. and Mrs. C. H. Bridges, Maj. Gen. and Mrs. J. T. Myers, Col. and Mrs. R. R. Wallace, Brig. Gen. and Mrs. R. H. Lane, Commander and Mrs W. K. Kilpatrick, Brig. Gen. and Mrs. Hugh Matthews, Maj. Gen. and Mrs. Samuel Hof, Brig. Gen. and Mrs. G. S. Simmonds, Maj. Gen. and Mrs. H. G. Bishop, Maj. and Mrs. George Patton, Maj. Gen. and Mrs. J. F. Preston, Maj. Gen. and Mrs. Lytle Brown, Brig. Gen. G. B. Pillsbury and Mrs. Pillsbury, Maj. Gen. and Mrs. J. L. DeWitt, Brig. Gen. and Mrs. L. H. Bash, Maj. Gen. and Mrs J. L. Gilchrist, Maj. Gen R U. Patterson and Mrs Patterson, Brig. Gen. and Mrs. C. R. Darnell, Maj. Gen. and Mrs. P. B. Malone, Col. and Mrs. H. B. Jordon, Mrs. Keith Merrill, Capt. E. A. Prieto, Senator and Mrs. J. J. Davis, Col. and Mrs. Leon B. Kromes, Mrs. George R. Cecil, Mrs. George Meyers, Maj. and Mrs. B. G. Chynowith, Mrs. Gilliam Morrow, Mrs. Shall-Kopf and Mrs. Delos A. Blodgett.

Miss Bernardine Horn Wed To Lieut. A. R. Brunelli.

The marriage of Miss Bernadine E. Horn, daughter of Mr. and Mrs. Oscar F. Horn, to Lieut. Austin Rogers Brunelli, U. S. N., of Philadelphia, son of Mr. and Mrs. Ernest E. Brunelli, of Raton, N. Mex., took place yesterday morning at 10 o'clock at the Shrine of the Sacred Heart, with the Rev. M. W. Hoyle officiating.

The bride was escorted by her father and wore a gown of eggshell satin fashioned after a princess model with long sleeves. Her veil was held by a Princess Stuart cap of rose point lace caught at the back and sides with orange blossoms, and she carried a shower bouquet of bride roses and lilies of the valley.

Miss Mildred Wimer, of Philadelphia, was maid of honor and had a costume of aquamarine crepe with hat and shoes to match and carried yellow roses. Ensign F. G. Raysbrook, of Miami, Fla., was best man, and the ushers included Lieut. W. K. Pottinger, Lieut. D. D. Sult, Lieut. H. I. Larson, Lieut. N. K. Brown, Lieut. L. C. Hudson, Lieut. A. J. Keller, Lieut. M. J. Howard and Lieut. C. R. Moss, all of the United States Navy.

A wedding breakfast and reception immediately followed in the home of the bride's parents on Spring road, when Mrs. Horn, mother of the bride, received with them, wearing a gown of wood violet velvet with a corsage bouquet of talisman roses.

Lieut. Brunelli and his bride will leave later in the day for a wedding trip, the latter traveling in a suit of hunter's green wool with beaver fur collar and accessories of brown. They will be at home later at 7255 Radbourne road, at Upper Darby, near Philadelphia. Lieut. Brunelli graduated from the Naval Academy in June and before that spent two years at the University of Colorado. He is a member of the Pi Kappa Alpha Fraternity. His bride is a graduate of George Washington University and is a member of the Alpha Delta Pi Sorority.

Among the out-of-town guests were: Miss Mary Jo Conwat, of Erie, Pa.; Capt. and Mrs. Douglas Gordon Wright, of Gulfport, Miss.; Mr. and Mrs. Ben Nickerson, of Queens, Long Island, and Mrs. Lane Weindorf, of Erie, Pa.

Mrs. Moseley Gives Luncheon For Miss Carolyn Payne

Mrs. Moseley, wife of Maj. Gen. Van Horn Moseley, U. S. A., was hostess at luncheon yesterday in compliment to Miss Carolyn Payne, debutante daughter of Assistant Secretary of War and Mrs. Frederick H. Payne. Others in the company were Mrs. Payne, Miss Mary Elizabeth MacArthur, Miss Beatrice Patton, Miss Louise Harrison Gwynn, Miss Olga Craven, Miss Clifford Watson, Miss Mary Henry, Miss Mary E. D. Cootes, Miss Schulz, Miss Elizabeth E. McCain, Miss Margaret McKinley and Miss Pillsbury.

Mrs. George B. Richardson entertained a company of 30, members of the sub-deb group at luncheon yesterday at the Chevy Chase Club in honor of her daughter, Miss Alice Richardson, who is home for the holidays from Wellesley College. Miss Richardson will return to her studies January 6.

The Wellesley Club, of Washington, will give a luncheon on Thursday at the Women's City Club for the students of the college home for the holidays.

Mr. and Mrs. Lewis Hird, of Englewood, N. J., are at the Carleton.

The Interstate Commerce Commissioner and Mrs. Claude R. Porter, entertained at a tea dance yesterday at 2101 Connecticut avenue for their daughters, Miss Northa Louise Porter, Miss Dorothy Porter and Miss Mary Porter. There were 200 guests. Christmas greens and flowers were used in the apartment of Mr. and Mrs. Porter and the adjoining apartment, where the dancing took place.

Assisting Mrs. Porter were C. William Ramseyer, Mrs. Ezra Brainerd, Mrs. F. Dickinson Letts, Mrs. Dozier De Vane, Mrs. Theodore Artraud and Miss Gertrude Louis.

Mr. and Mrs. Porter have with them for the holidays, their son-in-law and daughter, Mr. and Mrs. Richard P. Rise of Des Moines.

Mrs. Kincheloe Honored With Luncheon.

Mrs. Edward Campbell Shields gave a luncheon yesterday at the Hotel Hamilton in honor of Mrs. David H. Kincheloe, who is here for the holidays. The table had a centerpiece of a fountain banked with poinsettias and greens and tall black candles gave added glow to the lighting. The guests, who remained through the afternoon for bridge, included Mrs. Webb Woodfill, Mrs. Albin W. Barkley, Mrs. William A. Kinnan, Miss Margaret Byrd Mansfield, Mrs. Nathaniel Dial, Mrs. John M. Eager, Mrs. Frank Morrison, Mme. Davila, Miss Sue McNamara, Mrs. Carl Chindblom, Mrs. Peter A. Drury, Mrs. Earnest H. Daniels, Mrs. Benjamin Soule Gantz, Mrs. Francis Walker, Mrs. John E. Fowler, Mrs. Richard Lambert, Mrs. Eugene R. Woodson, Mrs. Frank Long, Mrs. Tilman B. Parks, Mrs. Francis Weller, Mrs. Williard Kochenderfer, Mrs. Cecil J. Doud, Mrs. Carroll J. McGuire, Miss Pauline Yates Long, Mrs. Edward Reilly, Mrs. Clinton Tribby, Mrs. John J. Darby, Miss Grace Linbo and Mrs. Bruce Mansfield.

Judge and Mrs. Samuel Jordan Graham, who have been in Paris for three months, are spending the holidays on the Riviera. They are visiting Nice and Cannes, and will then make an extensive motor tour in Tunis and Algeria. Judge and Mrs. Graham will spend the spring in Paris.

Miss Quincy Smith will be at home this afternoon from 4 until 6 o'clock. She will go to New York, preparatory to sailing on New Year's Eve on the Hamburg for Europe. She will stop off in Paris before going on to Tripoli.

Mr. Emil Sauer, United States consul at Toronto, Canada, is at the Powhatan.

Mrs. C. M. Stover was hostess to a company of eleven at luncheon yesterday at the Carlton.

Mrs. Harris Hamilton Thomson, of Philadelphia, has announced the marriage of her daughter, Theodora Odon, to Mr. Paul Lockwood Townsend, son of Senator John C. Townsend, of Delaware, on Saturday, December 26, in the Little Church Around the Corner, in New York. Mr. and Mrs. Townsend sailed Saturday night on the Oceanic for a two weeks' trip to Havana, Bermuda and Nassau. On their return they will reside in Washington, where Mr. Townsend is serving as secretary to Senator Townsend.

Karl Riemer to Wed Miss Phyllis Miller.

Mr. and Mrs. Harry Ford Miller, of Tarentum, Pa., have announced the engagement of their daughter, Phyllis, to Mr. Karl Riemer, son of Dr. G. C. L. Reimer, president of Clarion State Teachers College, and Mrs. Reimer, of Clarion. Miss Miller graduated from Smith College, Northampton, Mass., in 1928, and, after teaching at Highland Hall, Holidaysburg, Pa., took a position on the faculty of the Nightingale-Bamford School, of New York.

Mr. Reimer was graduated from Allegheny College in 1926 and from Columbia Law School in 1931. He now is employed in the office of legislative counsel of the House of Representatives at Washington. No date has been set for the wedding.

Mr. and Mrs. William H. Hill entertained a company of young people yesterday afternoon at a tea dance for their three daughters, Miss Emeline Hill, Miss Marianne Hill and Miss Margaret Hill.

Squadron Leader and Mrs. P. F. Fullard and Mrs. R. M. Agnew, of London, England, are at the Shoreham. They will sail for home on the Aquitania on February 2.

Miss Helen E. Sawyer, of Henniker, N. H., is a holiday guest at the Dodge.

Mrs. Susanne Oldberg will entertain at luncheon today in honor of Miss Gertrude Richardson Brigham, of Brenau College, Georgia.

Mr. and Mrs. Dodge To Entetain for Daughter.

Mr. and Mrs. Harold Dodge will entertain at a small dinner for their daughter, Miss Dorothy Dodge and a few friends on New Year's Eve, preceding the dance to be given at the National Woman's Country Club.

Commander and Mrs. William Granat entertained at the dinner dance at the Shoreham last night, their guests numbering sixteen.

The Michigan Alumni of Washington entertained at luncheon at the Shoreham yesterday, December 28, at which they had as guests some of the students from the University of Michigan who are in Washington for the Christmas holidays.

Mr. and Mrs. C. Mathews Dick, who are the guests of Mr. and Mrs. Albert Blake Dick, in Lake Forest, Ill., for the holidays, will not return to Washington until the fourth of January.

Mr. Edwin M. Rosenthal, jr., of Detroit, is the holiday guest of Mr. Leo David at the Argonne Apartments.

Sweetbriar College Alumnae Celebrate at Luncheon.

The Washington Alumni Club of Sweetbriar College entertained at luncheon at the Shoreham yesterday. This date is celebrated in all the cities of the United States as Sweetbriar Day. The guests at luncheon were Mrs. Marie Sims, Miss Elizabeth

Continued on Page 9, Column 8.

On Holiday Ball Committee

Bachrach.

MRS. HARRY G. BISHOP, wife of Maj. Gen. Bishop, U. S. A., is on the committee for the Holiday Ball of the United Services to be held this evening at the Willard.

Bride of Navy Man

Harris & Ewing.

MRS. AUSTIN ROGER BRUNELLI, before her marriage yesterday morning to Lieut. Brunelli, U. S. N., was Miss Bernadine E. Horn, daughter of Mr. and Mrs. Oscar F. Horn.

Correct Table Accessories

For Holiday Entertaining

China—Crystal

Silver—Linens

Pictured—An old-fashioned straw fan cut crystal, one of our exclusive patterns. *Goblets, Sherbets or Tall Tumblers*—$60 a Dozen. *Finger Bowls*—$65.

DULIN & MARTIN

Connecticut Ave. and L

PARKING SERVICE—Connecticut Avenue Entrance

The LITTLE TEA HOUSE

Luncheon Tea, Dinner

Upper Road to Alexandria. 1½ Miles South of Highway Bridge

CUBAN RESORTS

PRICES DOWN—Getting to Cuba and after you get there. Seven hundred miles of playground awaiting you. Write or wire Cuban National Tourist Commission. 36th floor, 10 East 40th street, New York.

WHOA! Olney Inn

DIRECTION Mrs. CLARA MAY DOWNEY

The Collier Inn

COLUMBIA RD. AT 18TH ST.

Regular Dinners, 75c

Special Club Steak AND Chicken Dinners, $1

CLUB LUNCHEONS SERVED DAILY

Come Enjoy a Real Old-Fashioned Holiday Feast

Special New Year's Dinner $2.00

Served Thruout the Holidays Service Noon to 8:30

OLNEY FARM-OLNEY, MD.

Saks Semi-Annual Sale of FINE FURS and Cloth Coats By Far the Greatest Event Saks Ever Held

SAKS SALES have always been famous for value giving, but this year we realized that we must outdo all previous efforts, and let losses fall where they may. As a matter of fact, prices in some instances are cut in half. Every coat has been taken from stock, and every coat maintains our reputation for quality, and our renown as stylists.

Fur Coats

Pony Coats (Formerly $125 to $185).....	$79.00
Caracul Coats (Formerly $125 to $185)... Kaffa and other new shades	89.00
Raccoon Coats (Formerly $325).....	129.00
Hudson Seal Coats (Formerly $200 to $320)	169.00
Leopard Coats (Formerly $275 to $550)...	265.00
Japanese Minks (Formerly $365 to $550)..	279.00
Beaver Coats (Formerly $625).....	289.00
Lapin Jackets (Formerly $39.50 to $49.50).	25.00
Silver Fox Scarfs (Formerly $95 to $295)...	$50 to $125

ALL REMAINING FUR COATS AT APPROXIMATELY ⅓ OFF

Fur Trimmed Cloth Coats

*64 Fur Trimmed Coats (Formerly $48 to $85).....	$39.00
*45 Fur Frimmed Coats (Formerly $68 to $95).....	59.00
*31 Fur Trimmed Coats (Formerly $95 to $125).....	79.00
22 Fur Trimmed Coats (In all shades (Formerly $140 to $195).....	119.00
New Spring Sport Coats for Southern Wear	16.50

All shades and sizes

*These Coats in all sizes 12 to 48, trimmed in Blue Wolf, Fox, Lynx, Persian Lamb, Caracul, Kit Fox and Jap Mink. The fabrics, Cherkessa, Charda, Chardilla, Boucle, Finelli, Pebbla.

FURRIERS SINCE 1888 Saks FUR CO. CLOTH COATS

610 TWELFTH STREET

Member Master Furriers Guild

SPEND YOUR New Year's Eve Celebration —AT THE— VILLA ROMA

(On the New Rockville Boulevard)

Superb Cuisine Splendid Service Sparkling Music

$6.00 PER PLATE (Including Couvert and Supper)

Make Your Reservation NOW! Call FRANK Kensington 254

Noisemakers :-: Souvenirs :-: and Dancing Till (?)

We Appreciate the continued patronage of the discriminating women of Washington to whom EXPERTNESS of execution is the true measure of beauty service excellence.

$15 Metropolitan Permanent Wave $6.50

15% off on all work done between 8:30 and 10 A. M., except Saturday.

METROPOLITAN BEAUTY SHOP

10th and F Sts. N.W.

527 10th St. N.W. Na. 9281

Over 30 Years of Quality Service

Moving Entails Least Worry

TRUNKS, BOXES, SEWING MACHINES & SMALL LOTS QUICKLY MOVED AT FAIREST PRICES

—and most satisfaction, when you depend on us to transport all kinds of household goods—small lots and large—from house to house or apartment to apartment. Merchants' service and facilities have proved satisfactory for over thirty years. Estimates on request.

Merchants Transfer and Storage Co.

JOHN L. NEWBOLD, JR., President

920-22 E St.—Nat. 6900

Storage—Moving—Packing—Shipping

Handbags Repaired & Relined

Pocketbooks, Overnite Bags, Fitted Bags, Leather Goods, LADIES' Handbags, Wrist Watch Straps

RELINED AND REPAIRED MADE TO ORDER

M. KOHRN North 1210

1715 M St. N.W.—At Conn. Ave.

1932

Gala New Year's Celebration

DANCING STARTS AT 10

De Luxe DINNER

Souvenirs, Noise Makers, etc.

$5 Per Person

CARLTON HOTEL

For Reservations Phone LEON, Met. 2626

Culbertson on Contract

by Ely Culbertson

World's Champion Player and Greatest Card Analyst

A-198

THE LANGUAGE OF BIDDING.

REACHING the correct final declaration is at the basis of all success in Contract. A system of bidding is essential to reaching that end. Length in a suit, provided it is biddable, should always have preference over shorter suits, even though the short suits be very strong in tops. The fifth rubber of the match with Messrs. Sidney S. Lens and Oswald Jacoby furnishes an example of reaching the correct declaration through the accurate exchange of information, and in reaching this a six-card suit in one hand and a five-card suit in the other is rightly discarded and a four-card suit selected as the final declaration. As will be noticed by a study of the hand below, both the East and West hands are of the suit type; that is, the distribution is uneven. Each contains a singleton which quite likely makes difficult the play at no-trump, but in any case would reduce the value of either hand as a Dummy because of the absence of ruffing values. The hand and the bidding are most instructive.

East, Dealer.

North and South vulnerable.

Mr. Lens
♠ A 6 2
♡ J 4
◇ 9 8 7 6 3 2
♣ 8 5

Mr. Culbertson
♠ K Q 9 5
♡ A K Q 7
◇ K
♣ 7 3

Mr. Culbertson
♠ J
♡ 9 3 6 2
◇ A Q 4
♣ K 10 6 4 3

Mr. Jacoby
♠ 10 8 7
♡ 10 5 2
◇ J 10 5
♣ A Q J 9

The Bidding.

(Figures after bids in table refer to numbered explanatory paragraphs).

South	West	North	East
Pass	1♠(1)	Pass	Pass 2♣
Pass	2♠(2)	Pass	2NT(3)
Pass	3♡(4)	Pass	4♡(5)
Pass	Pass	Pass	

1—Of course, bidding a six-card suit first.

2—The six-card should be rebid before showing the four-card suit.

3—Giving partner another chance to find the correct declaration.

4—The bid of three hearts is most eminently correct. A correct picture of the distribution of the hand has been given.

5—The hand justifies a Raise to game.

In the play, five hearts were made and while, as it happens, game in spades could also be made, this result would be due entirely to a fortunate break in the trump suit. Played in hearts, the hand need find a favorable distribution only in trumps. Played in spades, a favorable distribution in both hearts and spades is required.

TODAY'S POINTER.

Question—When is a suit strong enough to rebid?

Answer—When it is good for four tricks without adequate support from partner.

(Copyright, 1931.)

QUESTIONS ANSWERED.

Mr. Culbertson will be glad to answer questions on bidding and play of hands sent in by readers. Address him in care of The Washington Post, inclosing a 2-cent stamped, self-addressed envelope.

Helping the Homemaker

New Year's Dinner Menu.

Tomato Juice Cocktail
Roast Turkey and Chestnut Dressing
Mashed Sweet Potatoes
Buttered Turnips
Bread Currant Jam
Cranberry Salad Mold
Favorite Date Pudding
Whipped Cream
Coffee
Salted Nuts Candied Orange Peel

Chestnut Stuffing.

(For 10-pound fowl.)

1 pound chestnuts
8 cups bread crumbs
1 teaspoon salt
1 teaspoon paprika
2 tablespoons chopped celery
2 tablespoons chopped parsley
½ cup butter, melted

Cover chestnuts with water and boil gently until skins are soft. Cool, remove shells and mash chestnut meats. Add rest of ingredients and lightly stuff fowl.

Cranberry Salad Mold.

(Serves as relish and salad.)

4 cups cranberries
2 cups boiling water
2 cups sugar
3 tablespoons lemon juice
1 tablespoon granulated gelatin
4 tablespoons cold water

Mix cranberries and boiling water. Boil five minutes. Add sugar and lemon juice and mix well. Soak gelatin in cold water five minutes. Add to boiling mixture. Stir until dissolved. Pour into ring mold. Unmold onto platter and surround and fill center with fringed celery.

Favorite Date Pudding.

4 eggs
1 cup sugar
2 cups chopped dates
1 cup chopped nuts
1 teaspoon vanilla
¼ teaspoon salt
4 tablespoons milk
4 tablespoons flour
1 teaspoon baking powder
2 tablespoons butter, melted

Beat eggs and add sugar. Add rest of ingredients. Mix well and spread onto shallow, buttered pan. Set in pan of hot water and bake 35 minutes in moderately slow oven. Cut in squares and serve warm topped with whipped cream.

RADIO PROGRAMS

TUESDAY, DECEMBER 29.

WRC—National Broadcasting Co.
(516 Meters. 950 Kilocycles.)

6:45 a. m.—Health Exercises.
7:00 a. m.—Gene and Glenn.
8:15 a. m.—Morning Devotions.
8:30 a. m.—Cheerio.
9:00 a. m.—Morning Glee Club.
9:15 a. m.—Tom Waring Troubadours.
9:45 a. m.—A. & P. Food Program.
10:00 a. m.—Mrs. Blake's Radio Column.
10:15 a. m.—Breen and De Rose.
10:30 a. m.—Morning Serenaders.
11:00 a. m.—Clara M. Beyer, of the Children's Bureau.
11:15 a. m.—Radio Household Institute.
11:30 a. m.—"Timely Garden Suggestions," by W. R. Beattie.
11:45 a. m.—Hugo Mariani's Marionettes.
12:00 (noon)—General Electric Home Circle.
12:15 p. m.—"The Real George Washington," by Charles Colfax Long.
12:30 p. m.—National Farm and Home Hour.
1:30 p. m.—New Yorker Concert Ensemble.
2:00 p. m.—Merry Madcaps.
2:30 p. m.—Dorothy Daubel, pianist.
2:45 p. m.—To be announced.
3:00 p. m.—Woman's Radio Review.
4:00 p. m.—Concert by the U. S. Army Band.
4:30 p. m.—Phil Spitlany's Tea Dasante.
4:45 p. m.—Vocational Guidance.
5:00 p. m.—Lady Next Door.
5:15 p. m.—Frances Bowden.
5:30 p. m.—Talkie.
5:45 p. m.—Dagmara Renina, soprano.
6:01 p. m.—Waldorf Astoria Orchestra.
6:15 p. m.—Rice's Dance Orchestra.
6:45 p. m.—The Stebbins Boys.
7:00 p. m.—Amos 'n' Andy.
7:15 p. m.—Southern Dairies Orchestra.
7:30 p. m.—Prince Albert Quarter-Hour.
7:45 p. m.—"Back of the News," by William Hard.
8:00 p. m.—Julia Sanderson and Frank Crummit.
8:30 p. m.—"The Forbidden Land," presented by Col. E. Alexander Powell.
9:00 p. m.—Musical Magazine.
9:30 p. m.—Fuller Man.
10:00 p. m.—Lucky Strike Dance Hour, George Olsen's Orchestra.
11:00 p. m.—Last-Minute News.
11:02 p. m.—Marion Harris, crooner.
11:18 p. m.—Jesse Crawford.
11:31 p. m.—Jack Denny Orchestra.
12:00 (midnight)—Ralph Kirbery, dream singer.
12:04 a. m.—Rudy Vallee Orchestra.
12:30 p. m.—Paul Whiteman's Orchestra.
12:58-1:00 a. m.—Resume of the Culbertson-Lens Bridge Game.

WMAL—Columbia Broadcasting System.
(478.9 Meters. 630 Kilocycles.)

8:00 a. m.—Morning Devotions.
8:15 a. m.—Salon Musicale.
8:45 a. m.—Character Songs.
9:00 a. m.—Piano Pictures.
9:15 a. m.—Melody Parade.
9:30 a. m.—Tony's Scrap Book.
9:45 a. m.—Helen Board, soprano.
10:00 a. m.—Keyboard Favorites.
10:15 a. m.—Theodora La Fevre.
10:30 a. m.—U. S. Navy Band Concert.
11:00 a. m.—School of Cookery.
11:15 a. m.—Ambassadors.
11:30 a. m.—Among the Women of Washington, Virginia Rand, junior at Syracuse University, "A Christmas Program."
11:45 a. m.—Ben Alley, tenor.
12:00 (noon)—Don Bigelow Orchestra.
12:30 p. m.—Revue.
1:00 p. m.—Varieties.
1:30 p. m.—Meyer Davis' Orchestra.
2:00 p. m.—Aunt Jemima, songs.
2:15 p. m.—Salon Orchestra.
3:00 p. m.—Ann Leaf.
3:30 p. m.—Musical Americana.
4:00 p. m.—Miriam Ray.
4:15 p. m.—Funnyboners.
4:30 p. m.—Civil Service Opportunities.
4:40 p. m.—Phil Fisher Orchestra.
5:15 p. m.—"Farming Resolutions for 1932," by E. I. Oswald.
5:30 p. m.—Herr Louie.
5:45 p. m.—News Flashes.
6:01 p. m.—Charlotte Harriman, contralto.
6:15 p. m.—Edna Wallace Hopper Program.
6:30 p. m.—"Ten Nights in a Barroom," presented by its original star, Robert Downing, and Phyllis Warner.
6:45 p. m.—Frank Streitz Orchestra.
7:00 p. m.—Myrt and Marge.
7:15 p. m.—Bing Crosby.
7:30 p. m.—Radio Joe. "New Year's Program."

WMAL

7:30—Radio Joe and Budget Boys:

Thirty minutes of Fun, Frolic and Foolishness. Variety — Music — Song — Laughter and an occasional tear — Washington Over the Air.

8:00 p. m.—Col. Stoopnagle and Budd.
8:15 p. m.—Sterling Program.
8:30 p. m.—Kate Smith.
8:45 p. m.—Modern Male Chorus.
9:00 p. m.—Ben Bernie Orchestra.
9:30 p. m.—Romances of the Sea.
10:00 p. m.—Grand Opera Miniature.
10:30 p. m.—Arabesque.
11:00 p. m.—Al Sakol Orchestra.
11:30 p. m.—George Olsen Orchestra.

WOL—American Broadcasting Co.
(229 Meters. 1,310 Kilocycles.)

7:00 a. m.—Musical Clock.
10:00 a. m.—Victor Varieties.
10:15 a. m.—Boswell Sisters.
10:30 a. m.—With the Composers.
11:00 a. m.—Bertha Parker's Beauty Hints.
11:15 a. m.—Memories of Hawaii.
11:45 a. m.—Luncheon Music.
12:15 p. m.—Little Joe Hornsby.
12:30 p. m.—Mount Alto Requests.
3:00 p. m.—Variety Hour.
4:00 p. m.—Hi-Lights.
4:15 p. m.—Rodney Hart and the Vikings.
4:45 p. m.—Teatime Tunes.
5:00 p. m.—Opportunities.
5:45 p. m.—Mickey.
6:00 p. m.—Making of a Regular.
6:15 p. m.—Bert Bagranoff, tenor.
6:30 p. m.—By the Fireside.
6:45 p. m.—Howard Cooper, pianist.
7:00 p. m.—Dinner Music.
7:20 p. m.—Globe Trotter.
7:30 p. m.—Rose Novak, violinist; Audrey Fern Brown, accompanist.
8:00 p. m.—Red Cross Program.
8:15 p. m.—Tom Collins Program.
8:30 p. m.—Bonanno Brothers String Program.

WJSV—Independent Publishing Co.
(265.4 Meters. 1,460 Kilocycles.)

9:00 a. m.—Treasure Chest.
9:30 a. m.—Musical Program.
9:45 a. m.—Studio Presentation.
10:00 a. m.—Peggy Clarke's Chat.
10:15 p. m.—For Your Information.
10:30 a. m.—Alexandria Ministerial Association.
11:00 a. m.—Gospel Choir.
11:30 a. m.—Luncheon Dance Music.
12:00 (noon)—Anna Meeks, contralto.
12:15 p. m.—Organ Melodies.
1:00 p. m.—Schramm's Trio.
1:30 p. m.—Ballad Hour.
2:00 p. m.—Ruth Etting Recordings.
2:15 p. m.—Dr. Edwards Deming, basso.
2:45 p. m.—Dance Program.
3:00 p. m.—Helen Evans O'Neil, dramatic readings.
3:15 p. m.—Musical Program.
3:30 p. m.—"Little Stories of the Greatest American," by Caroline Hunter Willis.
3:45 p. m.—Dance Music.
4:00 p. m.—Virginia Curston, violinist; Thelma Callahan, pianist; Mrs. Etta Callahan, reader.
4:30 p. m.—Salon Music.
4:45 p. m.—With the Composers.
5:00 p. m.—Musical Program.
5:45 p. m.—Blue Jimmy Nichols, songs.
6:00 p. m.—The Adventure Club.
6:15 p. m.—News Flashes.
6:30 p. m.—Mrs. Sandman.
6:45 p. m.—Rosa J. Long, pianist.
7:00 p. m.—Dinner Music.
7:15 p. m.—Market Report.
7:30 p. m.—Kaltenborn Edits the News.
7:45 p. m.—Chick Godfrey, tenor.
8:00 p. m.—Shoreham Concert Orchestra.
8:30 p. m.—Senator Arthur Capper, "A Western Senator's View of National Problems."
9:15 p. m.—Cameron Club.
9:30 p. m.—Community Chest.
10:00 p. m.—Edward Taber.
10:15 p. m.—Lyric Trio.
10:30 p. m.—Dance Marathon.
11:00 p. m.—Dance Orchestra.
11:30 p. m.—Club Montmarte.

Tuesday Air Guide

2 p. m. (WRC)—The Merry Madcaps.

4:15 p. m. (WMAL)—Funnyboners.

6:15 p. m. (WRC)—Al Kamons' Dance Orchestra.

6:30 p. m. (WMAL)—"Ten Nights in a Barroom," Robert Downing.

7:15 p. m. (WRC)—Southern Dairies Orchestra.

7:45 p. m. (WJSV)—Chick Godfrey, tenor.

7:30 p. m. (WMAL)—Radio Joe's New Year Program.

8 p. m. (WRC)—Julia and Frank Crummit.

8:30 p. m. (WOL)—Bonanno String Quartet.

8:30 p. m. (WJSV)—Senator Arthur Capper.

8:30 p. m. (WRC)—"The Forbidden Land."

9 p. m. (WMAL)—Ben Bernie's Orchestra.

10 p. m. (WRC)—George Olsen's Orchestra.

Janet Interprets the Mode

Black crepe marocain with white collar which can be worn closed to form a gilet has graceful sleeves and sun ray tucking for further chic. (From Lyolene, Paris.)

New York, Dec. 28.

"MARY had a little lamb whose fleece was white as snow. But when Dame Fashion found it out, where didn't that lamb go?"

Now I know you'll all be jealous of that lovely pome! But in spite of the beauty and grandeur of the above utterance, you do see what I mean, don't you?

What I really mean, with all poetical inflections removed, is that the November collections in Paris gave a great deal of prominence to baby lamb fur on coats, suits and dresses. And as late winter and even some very early spring whispers emanate from these collections, it's safe to say that the fur is chosen by most of the haute couture to bridge the gap between the heavy and warm furs of winter and the very often furless stage of spring, is baby lamb.

The outstanding feature about this baby lamb fur on all the coats mamzelle saw was that it matched the fabric with which it was combined perfectly. We saw a little hint of this exact matching of fur and fabric earlier in the autumn, but not to nearly as great or important an extent as in the present mode. I remember seeing, with something of a surprise, a navy blue coat a few months ago with exactly matching astrakhan, but now its practically nothing to see coats of dark green and red with such furs to match. But don't be misled, my deahs * * * it is only for the spectacular few that dyed furs for daytime wear will be popular. It isn't so much a question of good taste, either, as of the fur itself losing something of its intrinsic value when dyed that will keep it from becoming much of a rage.

And when baby or Persian lamb bands of varying widths are used on frocks, as they are frequently, they're either light on a dark frock, or dark on a light one—never matching.

* * * *

You certainly are going to a New Year's Eve party, so better do something about those hands of yours right away! Not that a truly lovely lady ever neglects her hands, especially when it is so very easy to take care of them. And, ah-h-h-h, did you know that cold feet made red noses?

And what with the imperative need of doing anything to keep from having such a calamity as a red nose, or the tragedy of unlovely hands, New Year's Eve or any other time, we just thought you'd like to have a leaflet telling you how to make beauty aid bed mittens and foot warmers to wear in bed like the Russian ladies wear. Yes, you wear your rubber gloves with all of their lotions and skin foods and everything right under these mittens—and you stick your cold toeseys right into the foot warmers—and then you sit up in bed and read the rest of the leaflet that comes to you in the stamped, self-addressed envelope which you are going to send to the Dare Department of The Post for this week's illustrated leaflet, and you find a lot more hints in it for how to vamp your husband all over again—I mean, of course, how to have and to hold that loveliness that he fell in love with, without being grotesque while you're doing it. Better send for it!

* * * *

Simply too chic for words, but not too chic to sketch for you was the black crepe marocain dress from Lyolene that I illustrated for you today. The way it is cut, the way the tiny tucks decorate the black dress and are repeated on the white collar are only part of its chic. And that the collar can be worn closed as sketched in the circle markes it something else again, and a very nice something, too.

Au Revoir.

(Copyright, 1931.)

HOW TO KEEP WELL

By DR. W. A. EVANS

To the limit of space questions pertaining to hygiene and prevention of disease will be answered in this column. Personal replies will be made to inquiries, under proper limitations when return stamped envelope is inclosed. Dr. Evans will not make diagnosis or prescribe for individual disease.

BABY ON THE FLOOR.

KEEP the baby off the floor. I ask you to heed this advice. Surely, your first reaction will be: "It's just one thing after another." But before rejecting the proposal listen to the story.

A few decades ago most babies suffered from attacks of bowel trouble and many of them were carried off by these disorders. Along came the medicos with a lot of unwelcome advice: "Breast feed your babies;" "Do not feed cow's milk unless it is fresh, clean and pasteurized;" "Be careful of the baby's food;" "Keep him from putting things in his mouth;" "Swat the fly." Each bit of advice ran contrary to what seemed the natural thing to do, or to something that was a custom or a habit that was convenient. Each bad practice had its friends. Even the fly had its advocates—a devil's advocate we might say.

However, the doctors insisted on being a nuisance and, finally, the public took heed. We adapted new customs and habits—a new way of looking at things. In consequence, the baby summer death rate is low, and summer diarrheas are now matters of secondary importance. The great dangers in a young child's life now are pneumonia, bronchitis, and common cold. We will do something to lessen this danger if we will keep babies and other young children off the floor.

The floor is always cold. Even in the most comfortable house the floor is a cold place in winter. The strong, cold drafts flow along the floor. Furthermore, the cleanest floors are dirty. Anything the child picks up from the floor is dirty. Of course, whatever is picked up by a young child goes straightway to the mouth. Adults don't sleep on the floor or sit there, because they know that doing so would be uncomfortable and not healthful. Adults do not pick things from the floor and put them in their mouths. We express our opinions on the unattainable in household cleanliness by saying: "The floors were so clean you could eat off them." Why should parents permit tender children to do what they know adults could not stand?

How are babies to be kept off the floor and still allowed to play? Here are some suggestions:

Put a protecting cloth on the bed and let the baby play there.

Devise a frame for settees and sofas that the baby may play on these without falling off.

Devise playing pens with guards and with floors 4 to 6 inches above the room floor, the principle being that used when man fashioned footstools for adult comfort.

A GOOD MILD LAXATIVE.

L. J. H. writes:

1. Some one told me some time ago that a large glass of warm water, with one-half teaspoonful of salt, followed up with a glass of cold water, taken just before breakfast, was the best cure for constipation. I have been trying it out and find that it does bring results. I am wondering now if that quantity of salt, together with what I use on my food during the day, might be harmful.

2. Is it true that salt causes hardening of the arteries?

3. Do cooked tomatoes create an acid or alkaline condition in the stomach?

REPLY.

1. This is a very good mild laxative, one of the very best. In the first place, two full glasses of water taken before breakfast will have the desired effect with most people. In the second, the addition of salt in the proportion of 7 grains to 1,000 grains of water makes a solution that is more effective than plain water. In that strength it does not irritate the cells and not much of it is absorbed. When the amount of salt you use is diluted with two glasses of water it is of about the strength indicated. It should prove harmless.

2. It is sometimes said that it does, but proof is not conclusive.

3. Neither, so far as stomach acidity is concerned. When tomatoes are eaten the end product is alkaline. This tends to increase the alkali reserve of the body. Therefore, we say that eating tomatoes tends to prevent acidosis.

CHILD-BEARING AT 34.

Miss E. L. writes: Can a woman, 34 years of age, bear children with a reasonable degree of safety?

REPLY.

Yes; assuming that the only question raised is age. Many women over 34 bear children in safety. The mishap rate is somewhat higher than that of women aged 24, but not very much.

ULCER OF THE STOMACH.

T. M. writes:

1. What is a gastric ulcer?
2. Is it dangerous?
3. Is there a cure?

REPLY.

1. Ulcer of the stomach.
2. It is.

neously; many are cured by diet; some are cured by operation.

3. Yes; some cases get well sponta-

(Copyright, 1931.)

Band Concert

U. S. Soldiers' Home Band Orchestra, Stanley Hall, 5.20 p. m.

March, "Echoes of Seville".....Moret
Overture Hungarian, "Halka"..Moniuszke
Entr-acte—
(a) "Creole Serenade".....Preire
(b) "The Calvacade".....Sanford
Excerpts from musical comedy, "June Love".....Friml
Fox trot, "The Cute Little Things You Do".....Hanley
Waltz, "Enchanted Nights".....Moret
Finale, "Cinderella's Wedding Day"..Coby
"The Star-Spangled Banner."

Wives of Tomorrow

By FRANCES M'DONALD

OVERWROUGHT NERVES.

DEAR Frances McDonald: After reading your column every evening I realize what your advice has meant to other women. I am crying bitterly as I write this letter, for I've used almost every method I know of and nothing seems to work. My husband is away all day and comes home about 7 or 8 o'clock. Angry and nervous, he now even swears continually. Swears at the children who are playing in the other room.

When I don't answer him he swears. When I do he always argues and looks for trouble. I wouldn't mind if this didn't happen often, but it's every evening. One of my two girls goes to school and I feel very bad when she hears all the swear words. Once last week she said, "Oh, Daddy, you said a bad word." He ordered her to bed. Oh, why! Oh, why! must he swear so much in front of the children? I just dread his homecoming. I am sure your advice would be most welcome, Miss McDonald. I can't leave him, for I have no people that I can go to. Neither has he, so will be waiting anxiously for an answer in the column.

JANE.

Why on earth are your children up at 8 o'clock when your husband returns? Feed them and put them to bed. Then in a quiet house feed your tired husband. If you had to work until 8 at night with swearing bosses and screaming machinery, or even in an office chained to routine, you might feel like swearing, too, if you returned to a house where children were the first consideration and their chatter and noise the regular accompaniment to the one good meal of the day.

Children are wonders to their mothers, but often something less than that to their worn-out fathers. Accept the fact without resentment, for it is one of nature's truths. Woman is fashioned to exaggerate the beauty and worth of her offspring in order that she may consent to the ordeal of their birth. To her they are worth all that she suffers and more. Very good. Nature scores another victory, and the world goes on. But man, whose job is to keep the offspring fed, gives his powers to the daily job that insures the food and shelter. And in procuring that food and shelter he quite often suffers as few women would believe. He must "yes" those in authority. He must never show signs of fatigue. He must never lose a day. It is must, must, must, day after day until life ends. Do you wonder his nerves sometimes come close to snapping?

Have pity on the father who is so worn out that he swears at his children. And do something about it before he collapses. Admire your children all day, if you wish, but as an act of mercy have them asleep in their beds when their exhausted father comes home to gather enough strength to race another day. You will find a different man at the dinner table—and he will be there quite a few years longer.

Tennessee Folk Show Pride In Representative Crump

The advent of E. H. Crump (Democrat), Tennessee, as a member of the House of Representatives may have been taken calmly enough by the other 432 members present, but it was an event worthy of unusual notice by the people of Shelby County, down in Tennessee, where Mr. Crump has been for several years teaching the boys and girls something about politics.

Elected each of the fourteen times he has sought public office, and equally victorious in his management of 46 other political campaigns, Representative Crump's debut in the House was marked by telegrams and letters of congratulation from every holder of public office in his district and from scores of others, while many other individuals and groups apparently felt that written messages were not adequate and sent flowers.

Thirty large baskets of cut flowers and pots of growing flowers of many kinds, sent the new member of Congress, turned his office into a bower of bloom, rivaling a busy florist shop, in the midst of which Representative Crump beamed.

Fifty-five years old, a wealthy man, who has been active in politics for 30 years, Representative Crump told the people of his district that he was not coming to Washington to be "a Congressional victrola" and intended to use his own judgment on various questions, including what he would do about liquor and prohibition, about which he refused to pledge himself either to the wets or drys.

In the course of his political activities Mr. Crump has been mayor of Memphis and has held other city and county offices. He was a leader in the battle which brought about the downfall of former Senator Luke Lea and Rogers Caldwell and came within six votes of impeaching Gov. Henry H. Horton.

Mr. Crump shied away from a suggestion that he was the political boss of his bailiwick, but he is ready to announce to the world that in Shelby County there is no graft, there has not been a defaulter in 27 years, and the wheels of government run as wheels of government should run.

Tall, straight, possessed of a shock of bushy white hair, with bushy dark eyebrows, Representative Crump is expected to prove himself something of a figure in the House far beyond the stature of the usual first-term member.

There are many stories already being told about him in Washington. He succeeds former Representative Herbert Fisher. Mr. Crump's political organization had functioned so smoothly for so long, so it is said, that candidates simply left the matter of filing notice of candidacies up to the organization.

Mr. Fisher is said to have done so, and it was only a few days beyond the expiration of the filing limit that Mr. Fisher discovered that Mr. Crump had substituted his own name for that of the man he had elected for several terms. But this story, Mr. Crump said, is just one of those stories which are always being circulated about men who are interested in political affairs.

Londoners Cheer Return of Statue

Eros Replaced on Pedestal; Was Removed Because It Hampered Work.

London, Dec. 28 (A.P.).—Eros, the Little God of Love, came back to his home in Piccadilly Circus Sunday after seven years in exile and received a rapturous welcome from thousands of Londoners.

This statue, a masterpiece by Alfred Gilbert, was originally removed on the grounds it was hampering work on a new subway station and all London mourned its departure. It languished in a number of unsympathetic places, the last of which was an iron foundry up the River Thames.

Eros returned at the height of evening traffic and while the circus was thronged with pedestrians. They cheered themselves hoarse as workmen lifted him from a truck and placed him on his pedestal once more. Tomorrow, thousands more will see the little god again shooting arrows into the city's heart, while the flower girls once more will gather at the base of the pedestal which for years was their undisputed territory.

Indoor—Outdoor Gardens

By JANE LESLIE KIFT

ANSWERS TO INQUIRIES.

PLEASE tell me what thrips look like. A neighbor tells me these are the insects which have attacked my ferns. Also tell me how to get rid of these pests.

MRS. JAMES H. P.

Thrips are small, slender, brown or black insects, about one-fourth of an inch long, which eat the epidermis of the leaves. They are readily controlled by any contact insecticide or by Paris green—one teaspoonful to 12 quarts of water. As a rule, it is scale and not thrips which attack ferns. These hard-shelled brown insects must be dislodged with a small brush. Then, to prevent their return, the plants must be constantly sprayed with cold water.

Please tell me how often to water a crassula in a warm, well-ventilated place. So far, though I have only had it six weeks, it is doing beautifully. I am watering it only once in two weeks, which is what the florist suggested. Do you agree with him?

MARIE F. W.

Some growers suggest once in two weeks. In one greenhouse establishment, where thousands of these plants are grown, they are watered only once in three weeks, but this grower said that in a very warm room he thought they should be watered once a week. Personally, I water my crassula once a week. Too much water will cause the leaves to drop off.

I am unable to keep bulbs in pots for house use outside, as I have no garden. Can I keep them with any hope of success in a cold cellar?

MRS. THOMAS F.

Yes, if you have a cool cellar, put the pots in some dark, out-of-the-way corner and cover them with a foot or so of soil. Here they will always be handy for bringing into light and heat as required. It is well to watch them carefully while in the cellar to see that they are not disturbed by rats or mice.

Can a strawberry geranium be increased from the runners?

ONE OF YOUR NEW READERS.

Yes, if you cover the ends of the offsets with soil, the plant will form new leaves on these runners before the roots are developed. If there is not a chance to allow them to root in the pot before separating the young plants from the parent plant, they may be taken off and put in sand like any ordinary cutting.

Please tell me the names of four plants that will live in a north window.

EMILY L.

Tradescanthi, nonblooming varieties of begonias, ferns and English ivy will all do well in a north window.

Please tell me what to do to get rid of ants on a lawn. Also, must I wait until after my forsythia has bloomed to prune it? MABEL L. I.

If you care to write again, inclosing a self-addressed, stamped envelope, I shall be glad to tell you the name of a proprietary preparation that will prevent future trouble with ants. Prune your forsythia after it has finished flowering. This shrub blooms on wood made the previous season.

(Copyright, 1931.)

Fifth Avenue Fashions

SMART SPORTS TYPE.

No small wonder so many women love the jacket dress. A jacket always seems to give such trim tailoredness.

And this snappy model has the light upper part to the dress, so entirely modish. It combines brown with Persian green in sheer woolen.

Style No. 201 is designed for sizes 14, 16, 18, 20 years, 36, 38 and 40-inch bust. Size 16 requires 4 yards of 39-inch material with 1⅛ yards of 39-inch contrasting.

Navy blue wool jersey with vivid red jersey is smart.

Price of pattern 15 cents. Address Fashion Department, The Washington Post, Fifth avenue and Twenty-ninth street, New York City.

The Washington Post,
Fashion Department,
Fifth Ave. and Twenty-ninth st.,
New York, N. Y.

Inclosed is 15 cents. Please send to

.....
(Write Name Clearly)

.....
(Street and Number)

City..... State.....

Pattern No ..... Size.....

201

Rose Beige

Year End Sale of Dresses

$29.50

A chiffon and lace combination in the new beige . . . with just the faintest suggestion of pink in it. Without the little jacket you have a formal frock. This is one of a group of dresses for the larger woman bought specially for the Year End Sale . . . all of them lovely . . . all of them saving you many dollars!

For a Larger Woman $29.50

BETTER DRESSES—SECOND FLOOR

THE NEW Jelleffs

SOCIETY

Continued from Page 8.

Shepherd, Mrs. Helen Morrey, Mrs. LaVerne Olney, Mrs. Herbert Wyckoff, Mrs. Carlos Campbell, Miss Vivian Breckenridge, Miss Virginia Keyser, Miss Nancy Hanna, Miss Elizabeth Saunders, Miss Ruth Remon, Miss Henrietta Earley, Miss Adelaide Wampler, Miss Sallie Shallenburger, Miss Kathleen Carmichael, Miss Anita Peters, Miss Priscilla Halcombe and Miss Noell.

Dr. and Mrs. J. M. Holloway, of Jersey City, are at the Dodge.

Lieut. Comdr. and Mrs. Leland D. Webb entertained at the dinner dance at the Shoreham last night. Their guests included Signor Commander Paolo Sbernadori, Air Attache of the Italian Embassy, and Signora Magda Sbernadori Belingardi, Commander and Mrs. Walter W. Webster, Commander and Mrs. Charles A. Pownall, Lieut. Comdr. and Mrs. Henry S. Kendall, Maj. and Mrs. Edward H. Conger, Mr. and Mrs. Moncure Burke, and Mrs. Hoggatt Clopton, mother of the hostess.

Mr. Richard Rea Bennett, of Baltimore, is with his parents, Judge and Mrs. John W. Bennett, for the holidays.

Mr. and Mrs. Clifford Hewitt, of Bennington, Vt., are at the Dodge.

Democratic Club Hears Edward Keating on Labor.

Mr. Edward Keating, editor of "Labor," was the guest of honor and speaker at the weekly forum luncheon which the Woman's National Democratic Club gave yesterday. He spoke on "Labor's Plan to End Hard Times." Mr. Keating was introduced by Mrs. Samuel Herrick. Some of the others at the speaker's table were Mrs. Cordell Hull, Mrs. Edward P. Costigan, Mrs. Frank Hiram Snell, Mrs. Ashton C. Shellenberger and Mrs. Andrieus A. Jones.

Others at the luncheon, many with guests, were Mrs. Robert Cooper, Mrs. Frank Bolt, Miss Laura Huff, Mrs. George M. Eckels, Mrs. Edward Keating, Mrs. Charles S. Hamlin, Mrs. A. Garrison McClintock, Mrs. Henry Leonard, Miss Marvin Breckenridge, Mrs. Richard Snowden, Miss Mary Riley, Miss Caroline Reilly, Mrs. J. N. Hay, Mrs. Donald MacDonald, Mrs. Frank S. Bright, Mrs. James Newton, Miss Ruth Mills, Mrs. Florence Mills, Mr. and Mrs. Huston Thompson and Mr. and Mrs. Robert Woolley.

Mrs. Herrick, president of the club, announced that Mrs. John Nance Garner, wife of the Speaker of the House, has become an active member of the Woman's National Democratic Club.

Miss Josephine Roche will be the honor guest at the dinner which the club will give Friday evening. She will make an address, her subject being, "A Woman Points the Way to Industrial Peace."

Mrs. Margaret Loper was hostess to a small company Sunday evening at supper. Among the guests were Mr. and Mrs. William Lester, of Gary, W. Va.; Mr. and Mrs. Lin Guyman, of Baltimore; Capt. and Mrs. Gover, of Quantico, Va.; Lieut. Phrein, U. S. N., and the Misses Grubb and Glyco.

Capt. and Mrs. Robert C. Snidow have come to this city from Fort Monroe, Va., where Capt. Snidow is stationed to spend a short time, and they have taken an apartment at Wardman Park Hotel for the duration of their stay.

Mrs. Emily Newell Blair, of Joplin, Mo., formerly vice chairman of the Democratic national committee, will arrive in Washington the middle of the week and will spend about a month in Washington, staying at the Woman's National Democratic Club.

Dr. and Mrs. Ralph G. Hills, of Baltimore, are spending a few days with their son-in-law and daughter, Mr. and Mrs. George P. Dixon, at Wardman Park Hotel. Miss Betty Dixon, daughter of Mr. and Mrs. Dixon, who spent Christmas with her parents, has returned to Columbia, N. Y., where she is attending school.

Mr. and Mrs. W. Harry King have as their guests their son, Harrison King, and his friend, Morris O. Edwards, of Salt Lake City. The young men are cadets at West Point.

Col. and Mrs. Richard T. Ellis, who arrived in New York City a few days ago aboard the Leviathan, from France, where Col. Ellis has been stationed for some time at Paris, are established at Wardman Park Hotel for the next few months.

Today's Happenings

Meeting — Logan-Thomas Circle Citizens Association, 1213 O street, 8 p. m.

Meeting — Woman's Auxiliary, Washington Diocese, St. John's Church, 10 a. m.

Party—Civitan Club, Lafayette Hotel, 12:30 p. m.

Luncheon—Washington Association of Credit Men, Raleigh Hotel, 12:30 p. m.

Meeting — American Political Science Association, Mayflower Hotel, all day.

Meeting—American Sociological Society, Willard Hotel, all day.

Rehearsal — Rubinstein Club, Willard Hotel, 11 a. m.

Meeting—Association of Schools of Professional Social Work, Willard Hotel, 2 p. m.

Meeting—American Population Association, Willard Hotel, 4 p. m.

Dinner and ball—All-Service Charity, Willard Hotel, 8 p. m.

Card party—Waneta Council, Pythian Temple, 8 p. m.

Joint meeting—Hadassah and Zionists, Jewish Community Center, 8:30 p. m.

Horr to Press His Bill In Rum House Burning

(United Press.)

Representative Ralph A. Horr, of Washington, has announced that he would press for early passage of his bill to grant $6,573.25 to Gottlieb Stock, rancher of Vaughan, Wash., whose home was burned when prohibition agents fired a still near it. The flames swept to the Stock home and destroyed it with all its contents.

Stock, his wife and eight children have been living in a chicken house, which they have partitioned off into halves. Horr asserts that the burning was because of "culpable negligence" by the prohibition agents, and says Amos W. W. Woodcock, prohibition director, has approved the compensation bill.

Spain Fails to Find Trace of Lisbon Plot

Madrid, Dec. 28 (A.P.).—The governors of Huelva and Badajoz, commenting on reports from Lisbon of a frontier plot against President Oscar Carmona, said that they had found no traces of activity among Portuguese exiles nor any agitation along the border.

It was explained that Spanish law requires exiles to live 100 kilometers from the frontier and that no additional orders had been received from the government. Lisbon dispatches said about 300 exiles intended to cross the border and overthrow the Portuguese government, but were thwarted.

Film Magnate Foresees Hollywood in England

Halifax, Nova Scotia, Dec. 28 (A.P.). London soon will have its British counterpart of America's Hollywood, said Maj. C. Fairbanks-Smith, managing director of the newly formed Empire Films, Inc., who arrived here en route to Hollywood.

He said British writers and directors could "produce plays better suited to modern talkies than those coming from Hollywood," but that skilled technicians were needed. He himself is Hollywood trained.

American Singer Hurt at Nice.

Nice, France, Dec. 28 (A.P.).—Madeleine Keltie, American singer, was injured slightly Saturday when a curtain at the opera house fell on her at the end of the second act of "La Tosca." She went on with the role to the end of the performance.

Noted British Artist Dead.

London, Dec. 28 (A.P.).—The death of Maurice Grieffen-Hagen, artist, at the age of 69 years, was announced here Sunday.

MOVEMENT OF STEAMSHIPS

New York, Dec. 28.

ARRIVED MONDAY.

Baltic, from

FORD TAKES OVER ALEXANDRIA PLOT

To Construct New Building and Transfer Much of Its Activities.

THE WASHINGTON POST BUREAU.
907 Prince St., Alexandria, Va.
Phone Alexandria 323.

Possession of the tract of land at the foot of Franklin street passed yesterday into the hands of the Ford Motor Co. from the George Washington Stone Corporation, and the Ford company immediately will start construction of a building to house its activities in Northern Virginia. It is understood the company will transfer much of its activities from its Washington headquarters and will make Alexandria a distributing center for this territory.

The Alexandria Chamber of Commerce had been in touch with the Ford company for several months, ever since it was known to be considering establishing a distribution plant in some locality which would be easy of access by rail and water routes to its present plant.

Alexandria offers this access by both rail and water. The city council has under consideration the resurfacing of this street, westbound from the new plant to Washington street, which will afford the company an outlet to the Richmond-Washington highway.

The Salvation Army last night gave a Christmas party to a number of the poor children of the city providing toys, candy and fruit for all, and for some of the children warm underclothing was provided.

The Alexandria Rotary Club will receive the report of the Christmas committee at 12:30 o'clock today in the George Mason Hotel. This committee was in charge of distribution of gifts to children of the Alexandria Children's Home and Day Nursery.

Students of St. Mary's Academy will give harmonica renditions of Christmas carols.

In Corporation Court yesterday, Judge William P. Woolls presiding, Harold Nixon, of Fredericksburg, was found not guilty on a manslaughter charge, as the result of the fatal injuries of Lovie Waterson, colored, on November 7. The woman was buying fish from a wagon in the 500 block North Patrick street, when the wagon was struck by an automobile driven by Nixon, and the wagon struck the woman, inflicting fatal injuries.

Under direction of Lyman S. McCrary, organist and director of music at Immanuel Church, Alexandria, Va., a new weekly Community Chest program will be inaugurated tonight over WJSV from 9:30 to 10 o'clock. On tonight's program will be Arthur S. Parsons, tenor, and Virginia Lusby, coloratura soprano, in classic and modern songs.

For the opening solo, Mr. Parsons will sing the opening solo to Handel's "Messiah."

E. I. Oakes Wins Yule Tree Award

101 of 260 Homes in Section 3 of Chevy Chase Compete.

E. I. Oakes, of 208 Taylor street, will be awarded the Electric League of Washington silver cup for the best illuminated home in Section 3, Chevy Chase (Md.) Community Association lighting contest, it was anounced last night by Harold B. Atkinson, chairman of the committee.

Charles S. Plitt, of 6311 Delaware street, won first honorable mention, and Jacob A. Sponseller, of 218 Raymond street, won second honorable mention. There were 101 of the 260 homes in the community, which is bounded by Bradley lane, Taylor street, Brookeville road and Connecticut avenue, illuminated.

Judges were Mrs. E. R. Shepard, Mrs. Fred Kepplinger and Mrs. Hewitt Griggs Robertson, of the art section of the Woman's Club of Chevy Chase.

Man Is Held for Jury In Automobile Death

After a coroner's jury impaneled in the death of Charles Reed, killed by an automobile near his home in Laurel, Md., had failed to agree yesterday, Andrew B. Vorrath, of Mount Rainer, was held by Judge H. M. Scott for action of the Prince Georges County grand jury on charges that he was the driver of the death car.

Reed, a 50-year-old Spanish War veteran, was killed Friday night as he stepped from his automobile in a Laurel filling station. State police arrested Vorrath and charged him with driving while drunk and reckless driving, and his bond was set at $1,000 by Judge Scott.

Dance Is Planned Soon By Oxon Hill Fire Unit

Of the 60 members on the rolls of the Oxon Hill (Md.) Volunteer Fire Department, more than one-third are active, according to the second annual report of the organization. Seven of the members are students in the Oxon Hill High School.

The unit plans to increase its apparatus by reconditioning an improvisioned hose wagon, and intends to raise funds by a dance to be given in the high school in January. Christmas activities of the department included distribution of toys, clothing and food to the destitute, and the sending of Christmas cards to all residents of the community.

J. E. Spaulding Talks Tonight in Arlington

J. E. Spaulding, president of the club in Arlington County recently organized to promote completion of Lee Boulevard to the Memorial Bridge approach, will be principal speaker at the monthly meeting of the Arlington Citizens' Association tonight in the auditorium of the Patrick Henry School.

The association also will discuss matters giving especial reference to proposals to be presented to the new county board and county manager when they take office on January 1.

Thrifton Church Gives Party.

With the Sunday School room of Grace Episcopal Church at Thrifton, Arlington County, filled to its capacity last night, the annual Christmas party to the children was held. S. C. Leizear, superintendent, was master of ceremonies. The children were supplied with candies, nuts, fruit and gifts.

SITE OF FIREHOUSE ADDITION

Post Staff Photo.

Chief Herbert F. Smith, of the Clarendon Fire Department, breaking ground for the new addition to the firehouse.

HYATTSVILLE PICKS CHAMBER OFFICERS

Red Cross Leader Charges Trouble in Getting Its Relief Fund Share.

The entire roster of present officers of the Hyattsville Chamber of Commerce was nominated for reelection last night when the chamber also went on record as being opposed to the income tax feature of the Mapes bill.

Those officers who will be automatically chosen for 1932 at the election January 25 are William T. Jennings, president; Daniel Cox Fahey, jr., vice president; C. D. Anderson, secretary; William Bowie, treasurer; executive committeeman, A. H. Seidenspinner; national councilor, M. T. May, and associate national committeeman, B. W. Anspon. An auditing committee, consisting of W. A. Shepherd, E. N. Gover and R. C. Reeley, was appointed by President Jennings.

No action was taken on the proposal to change the name of the chamber to one which would express the wider interests of the organization. Discussion of a proposal to discontinue the annual banquet was also postponed.

Dr. C. P. Close, chairman of the county chapter of the Red Cross, told of the difficulty he had had in getting donations of Federal employes living in Maryland turned over to his organization. These funds were under the control of Thomas E. Campbell, president of the Civil Service Commission, and in charge of the relief fund drive among Federal employes, with whom Dr. Close had had difficulty in getting an appointment to discuss the division, he said.

"The Chest committee," Dr. Close said, referring to the District Community Chest, "seems determined to hold every cent they can grab." He had had to enlist the help of Maryland's two senators before he had been able to get an appointment with Campbell, Dr. Close revealed.

Montgomery Plans Survey of Jobless

Those Needing Immediate Relief to Receive First Attention.

Plans for a survey of unemployment conditions in Montgomery County were discussed at a meeting of the Unemployment Committee of the Social Service League and chairman of the various districts held last night in Rockville High School. Cards upon which the data will be collected were distributed.

The survey will have a twofold purpose, first to establish the social conditions facing the county, and second to identify those individuals who require immediate relief because of unemployment conditions. The committee will administer the unemployment relief funds donated by the Federal workers of Washington who reside in Montgomery County.

George W. Davis, chairman, presided, and briefly outlined the purposes of the survey. Dr. J. W. Bird, president of the Social Service League, Miss Willie Green Day, executive director of the league, and Dr. Edwin W. Broome, county superintendent of schools, also spoke.

Pageant Will Be Given In Hyattsville Tonight

In a drive to obtain provisions for the Methodist Home for the Aged at Gaithersburg, Md., a pageant, the Christmas pageant of "The Holy Grail," will be given tonight in Hyattsville, Md. Those who attend have been asked to bring canned vegetables, jellies and similar foodstuffs.

The pageant will be presented in the Methodist Episcopal Church South, under sponsorship of the Sunday school.

FILM TIME TABLES

Feature pictures are presented on the following schedules at the theaters named:

RKO-Keith's—"Peach o' Reno," at 11:15 a. m., 2:13, 4:51, 7:44 and 10:21 p. m. Stage shows, with Harry Langdon, in person, at 12:44, 3:22, 6:20 and 8:52 p. m.

Rialto—"Strictly Dishonorable," at 12:01, 2:12, 4:06, 6, 7:54 and 9:48 p. m.

Fox—"Delicious," at 10:28 a. m., 12:43, 2:58, 5:13, 7:46 and 10:01 p. m. Stage shows at 12:10, 2:25, 4:40, 7:13, and 9:28 p. m.

Palace—"Sidewalks of New York," at 11:30 a. m., 1:55, 4:40, 7:15, 9:55 p. m. Stage shows with Conrad Nagel, in person, at 1, 3:40, 6:15 and 9 p. m.

Earle—"Manhattan Parade," at 11:35 a. m., 1:55, 4:40, 7:30 and 10:00 p. m. Stage shows, headlining Joe Penner, at 1:00, 3:50, 6:40 and 9:10 p. m.

Metropolitan—"Penrod and Sam," at 11 a. m., 12:47, 2:34, 4:21, 6:09, 7:56 and 9:44 p. m.

Columbia—"Possessed," at 12 noon, 1:50, 3:50, 5:45, 7:45 and 9:40 p. m.

Tivoli—"Her Majesty Love," at 2:35, 4:20, 6:05, 7:50 and 9:35 p. m.

Ambassador—"Penrod and Sam," at 6:15, 8:05 and 9:55 p. m.

CLERK IN ARLINGTON WILL TEST POSITION

Suit Is Planned to Determine Status as County Aid or Board Official.

ARLINGTON COUNTY
BUREAU OF THE POST.
Tel. Clar. 509. Clarendon, Va.

To clarify the disputed question as to whether County Clerk William H. Duncan, who is now clerk of the board of supervisors, will act in the same capacity for the new board, which takes office on Friday under the new form of county government, Attorney Amos J. Crounse, counsel for Mr. Duncan, is preparing to present the question to the circuit court for a decision at once.

Counsel says that the proceeding is not for the purpose of hindering in any way the administration of the new county government.

It is further being brought out that Mr. Duncan, in the capacity of the clerk of the court and the board of supervisors, is at this time in charge of all records of the present board of supervisors, and by this action is only seeking to find out the full meaning of the law.

Judge Walter T. McCarthy, in the Circuit Court of Arlington County, yesterday reappointed the following officers for a term of one year, effective January 1: John R. Burke, Raymond Crack, William E. Thompson, James D. East, Hugh C. Jones, Edward G. Duncan, Ernest H. Miller, Roger Orrison, Vernon Wilt, James J. Scott, John Conway, Archie H. Richards, Norman Carson, A. D. Langley, James Burke.

Those chosen as deputy sheriffs are Mrs. Pauline A. Smith, Harry L. Woodyard, J. V. Turner and A. H. Richards. Woodyard will also be jailer. All appointments were made upon the recommendation of Sheriff Howard B. Fields.

U. S. Takes Leavitt In Mann Act Quiz

Alleged Teahouse Manager Held by Department of Justice.

Charles J. Leavitt, reputed manager of the Bladensburg, Md., roadhouse where one person was killed and five others were wounded, yesterday was turned over to Federal authorities who want him on a charge of conspiracy to violate the Mann act.

Leavitt, one of the wounded, was taken to a Washington hospital shortly after the shooting on November 23. He has been in the District Jail since his recovery. His bond was set at $10,000 when the warrant was issued.

Leavitt was held for removal by U. S. Commissioner Needham C. Turnage after requisition papers had been signed here.

3 Men Are Cut in Fights; 3 Are Arrested Later

Three colored men were cut during a series of knife-fights in Prince Georges County over the week-end, and three men were arrested. The injured are Clifton Pinkney and James Ford, cut during a fight in a barbecue stand in T. B., Md., and Charles Daley, stabbed seriously in the abdomen in a fight in North Brentwood.

After the T. B. brawl, Pinkney and Raymond Hawkins were arrested by Sergt. A. W. Hepburn, while Ford was taken to Gallinger Hospital. Felix Tillman was charged with assault with intent to kill Daley after being arrested by R. W. Brown, Brentwood police chief.

Virginia Masons Elect New Officers

Hammond Dyer Chosen as Master by Lodge at McLean.

Sharon Masonic Lodge at McLean, Va., has elected Hammond Dyer as worshipful master. Oswald V. Carper wes elected senior warden; Carson Page, junior warden; C. A. Grubb, senior deacon; James H. Beattie, junior deacon; Earl D. Sanders, secretary, and A. C. Speight, treasurer. The new master appointed Lemuel H. Crowder, senior steward; A. Johnson, junior steward, and J. W. Jeffries, tyler.

The outgoing master, G. Wallace Carper, appointed J. Stuart Ball, E. Dutton Stoy and Ralph Powell as an auditing committee.

Kemper Masonic Lodge at Falls Church, Va., has elected Everett E. Tillett, worshipful master; John J. Hughes, senior warden; Mason C. Grasty, junior warden; P. W. Lee, secretary; A. H. Barbor, treasurer; Olin G. Snyder, senior deacon; Clarence M. Sales, junior deacon. The new master appointed Frank Shipley, senior steward; Rev. Alton B. Altfather, junior steward; Rev. Robert Allen Castleman, chaplain, and Frank D. Hinkins, tyler.

McLean Carol Service Tonight.

The annual community Christmas Vesper Service, at McLean, Va., will be held tonight at 8 o'clock in the engine house, under auspices of the local Volunteer Fire Department. The churches and civic organizations of the community will take part in the service, the choirs of the several churches leading in the singing of Christmas carols.

ABOUT THE SHOWSHOPS

With NELSON B. BELL

"DISTANT DRUMS," Dan Totheroh's Western drama in which Pauline Lord returns to the stage, at the Shubert-Belasco Theater, in this city, on Monday, evening, January 4, is unusual in that the cast requires the services of five "character" actresses.

It is the prolific and helpful Mr. Ray Henderson, whose dispatches from the executive offices of Katharine Cornell and Guthrie McClintic in the Belasco Theater, New York, are almost omnipresent aids to any dramatic desk, who calls my attention to the fact that Mr. Totheroh's story is of a band of emigrants seeking their fortune in the Oregon timberlands in 1848 and that the five actresses who are called upon to hide their natural charms under the makeups of the author's characters are Beulah Bondi, Eda Heinemann, Kate Morgan, Margherita Sargent and Mary Michael.

Not solely because she hails from this column's home town, 'way back yonder in Indiana, but also because Mr. Henderson remarks to that effect in his latest pronouncement, Beulah Bondi, off-stage, is an exceedingly handsome woman—although those who saw her in Mr. McClintic's production of "Saturday's Children" or in the stage or screen version of "Street Scene," might never guess it.

Eda Heinemann, born in Japan during an earthquake, is of American parentage and a graduate of Smith College. Last season she was the talk of New York for her performances of Mrs. Trunnion in "The Commodore Marries," a play that was not so good as its actors.

Miss Sargent really is Mrs. Augustin Duncan, sister-in-law of the famous Isadora, and Miss Michael is a girl in her twenties, though seeing her in "Distant Drums" as the nervous, whining mother belies the statement.

Of importance to many who have not as yet been able to gain access to the theater, will be the announcement that in order to accommodate the milling crowds that have clogged the lobby seeking an opportunity to enjoy Janet Gaynor, Charles Farrell and El Brendel in "Delicious," Managing Director Harry W. Crull has ordered five de luxe performances of both the screen and stage bills to be given today and tomorrow.

This means that the doors will be thrown open to the public at 9:50 a. m., with the first projection of the screen features to begin at 10.

Hans Kindler, conductor of the National Symphony Orchestra of Washington, D. C., left town last Thursday to spend the Christmas holiday with his wife and three children in Philadelphia, but was forced to cut his vacation short and dash back to the Capital on Saturday to begin the work of repairing the breaches torn in the personnel of his comparatively new symphonic organization by the loss of eight men to Mack (Max) Page's (Pugatsky's) new RKO-Keith Theater Orchestra, necessitated by the resumptions of a vaudeville stage policy in conjunction with the showing of first-run pictures.

This is one of the reasons Kindler is asking $150,000 from contributors, plus an additional amount from ticket sales at the box office, to carry on the National Symphony for its second season next year. Seasonal employment of 80 musicians for 30 weeks or more is essential, in Kindler's opinion, if he is to guard his personnel from outside offers of permanent employment by placing them on contract.

At present, the men of the National Symphony Orchestra are engaged from one concert to the next or from one rehearsal to another. That, thinks Mr. Kindler, is an impossible situation and one that must be ended if Washington is to have a real orchestra.

Kindler anticipates no difficulty in replacing the eight defections from his ranks with men of comparable ability; the main difficulty is the work of acquainting them with the conductor's style, his technique, and instilling the team play and the sense of familiarity with other musicians in the orchestra, which are elements so essential to smooth and successful ensemble work.

Feeling a friendly interest in the professional activities of them both, I can only wish Mr. Kindler and Mr. Pugatsky each the utmost good luck in his respective field.

Speaking of "Distant Drums," as we were when this line of march was just being formed, Mable Colcord will be seen with Pauline Lord when the new Totheroh play opens at the Belasco, in addition to the large and notable supporting cast already announced.

Miss Colcord, who made her first Broadway success with Jane Cowl in "Common Clay," in the role of Mrs. Neil, has lately been appearing in talking pictures. Her most recent screen engagements were in "The Royal Family" and "The Cheat."

Be on the lookout for the Fox Films Corporation's "surprise" star of 1932. There are several reasons. The first is that he is a Washington boy known to many in this city. In pictures he is known as Weldon Heyburn, but to a majority of residents of the National Capital he is better known as "Spanny" Franks.

Here are a few things to know about this youngster. He has looks, physique, intelligence, that perfection of technique commonly referred to as "It," in fact, everything it takes to furnish a screen lover the equipment with which to make them catch their breaths and hold on to their chairs!

Weldon Heyburn is being groomed for stardom gradually, systematically and in roles that are being written especially for him. He is making his debut in what is reputed to be a most colorful role—that of a fighting, loving, daring vagabond in "Gay Bandit," in which George O'Brien is starred.

Now that that conglomerate mess of roto sections, Sunday magazines, theater leads, daily columns, abnormal opening days and twisted schedules known as Christmas Week is finally over, I have at last managed to get around to opening the 200 or so Christmas cards that had piled up in the meantime.

The deferred pleasure has only added to my sense of gratitude to so many thoughtful friends, whose well wishes I greatly value and deeply appreciate.

But it would have been fun on Christmas, even at that!

AMUSEMENTS

COSMOPOLITAN GRAND OPERA COMPANY
NATIONAL THEATRE.
Week Commencing Monday, Jan. 4.
MON. (Eve.) JAN. 4—RIGOLETTO (In Italian)
TUES. (Eve.) JAN. 5—IL TROVATORE (In Italian)
WED. (Mat.) JAN. 6—ROMEO & JULIET (In French)
WED. (Eve.) (Double Bill) JAN. 6—HANSEL & GRETEL (In German) PAGLIACCI (In Italian)
THURS. (Eve.) JAN 7—FAUST (In French)
FRI. (Eve.) JAN. 8—CARMEN (In French)
SAT. (Mat.) (Double Bill) JAN. 9—HANSEL & GRETEL (In English) PAGLIACCI (In Italian)
SAT. (Eve.) JAN. 9—RIGOLETTO (In Italian)
Maestro Jacques Samossoud, Conductor
Orchestra of 35, Chorus and Ballet of 40
Management MRS. WILSON-GREENE.
Prices, $3.00, $2.50, $2.00, $1.50, $1.00
Seats now on sale Mrs. Wilson-Greene's Concert Bureau, Droop's, 1300 G street. District 6493.

NATIONAL SYMPHONY ORCHESTRA
OF WASHINGTON, D. C.
HANS KINDLER, *Conductor*
CONSTITUTION HALL
Sunday, Jan. 3, 4:00
SOLOIST
ROSA LOW
SOPRANO
Prices, $1.50, $1.00, 75c, 50c. Boxes, $10.00.
Tickets Mrs. Wilson-Greene's Bureau, Droop's, 1300 G street; District 6493.

FOX
5 DELUXE SHOWS 5
Today and Tomorrow
Doors Open 10 A. M.
JANET GAYNOR
CHARLES FARRELL
EL BRENDEL
in
"DELICIOUS"
NEW YEAR EVE GALA SHOW
ALL SEATS RESERVED
NOW ON SALE IN LOBBY
PROGRAM
"STEPPING SISTERS"
STAGE
In Person
GEORGE E. STONE
Famous Screen Star
LES STEVENS & DIPLOMATS
"SKETCHES" IDEA

AMUSEMENTS

NOW—on Stage
RKO VAUDEVILLE
Featuring the "comic of the talkies" in person
HARRY LANGDON
Heading a great stage program
On the SCREEN
The two famed "nuts"
WHEELER & WOOLSEY
now are cut-rate lawyers in Reno in "PEACH O'RENO."
RKO KEITH'S
NEW YEAR'S EVE
Augmented stage program and screen features. . .all seats reserved. . .now selling at the box office.
NEXT FRIDAY
Rae Samuels, Vanessi heading RKO Vaudeville and Ricardo Cortez in "Men of Chance" on the screen.

Tonight at 8:30 50c-$2.50 SHUBERT BELASCO No Increase in Prices New Year's Eve
MARY ELLIS AND BASIL SYDNEY
In a New, Daring and Exciting Comedy of Romance and Adventure
"JEWEL ROBBERY"
HOLIDAY MATS. FRIDAY (NEW YEAR'S DAY) & SAT.—50c TO $1.50
NEXT MON.—Seats Thurs.
GUTHRIE McCLINTIC Presents
For the First Time Anywhere
PAULINE LORD
In Dan Totheroh's New Drama
"DISTANT DRUMS"
Fourth Attraction of the Second PROFESSIONAL PLAYERS SEASON
Nights, 50c-$2.50; Thur. Mat., 50c-$1.50
Sat. Mat., 50c-$2

NEW YEAR'S EVE

DINNER, This year, will start the festivities—at 10:30. Eight delicious courses—then
DANCING, revelry, noise makers, fun supreme, delightful surprises—with a 20-piece orchestra until 3:30, when a tasty
BREAKFAST—
will be served, bringing to a close our finest New Year's Eve celebration.
—all for $5 per person.
Make Reservations Early
Phone District 2580
Hotel Hamilton
14th at K Streets, N.W.
Washington, D.C.
Russell A. Conn
Manager

AMUSEMENTS

WARNER BROS. THEATRES
EARLE
NOW:
Screen's Gayest Madcap on a Long Laff Spree
"WILD" WINNIE LIGHTNER
In Warner Bros. Vitaphone's "MANHATTAN PARADE"
—On the Stage—
JOE PENNER
New Songs, New Stories and 3 Other Acts
DOORS OPEN 1:30
METROPOLITAN
NOW:
BOOTH TARKINGTON'S Beloved Rascals in
PENROD & SAM
A First National Vitaphone Hit
With
LEON JANNEY
JUNIOR COGHLAN
S. S. VAN DINE MYSTERY NOVELTY AND NEWS
DOORS OPEN 1:30

PALACE
25¢ to 1 P.M.
ON THE STAGE
CONRAD NAGEL
IN PERSON also CAPITOL THEATRE REVUE
ON THE SCREEN
BUSTER KEATON
in "SIDEWALKS of NEW YORK"
Special MIDNIGHT SHOW New Year's EVE
Co-starring JACKIE COOPER as "SOOKY"
COLUMBIA
NOW PLAYING
JOAN CRAWFORD
and CLARK GABLE
in "POSSESSED"
GALA MIDNITE SHOW New Year's Eve
Coming Soon Norma Shearer in "Private Lives"
M-G-M PICTURE

The SMARTEST SHOW in TOWN!
25¢ TO 1 P.M.
CARL LAEMMLE presents
STRICTLY DISHONORABLE
with
PAUL LUKAS
Courtesy PARAMOUNT Pictures
SIDNEY FOX
LEWIS STONE
UNIVERSAL SUPER ATTRACTION
RIALTO

GAYETY-BURLESK
"Kuddling Kuties"
with
Jack La Mont
and
Wanda De Von
BIG MID-NITE SHOW
NEW YEAR'S EVE
AT 11:30 P. M.

AMUSEMENTS

GALLI-CURCI
Constitution Hall, Sat. Eve., Jan. 9, 8:30.
Seats—Mrs. Wilson-Greene's Bureau, Droop's, 1300 G St. Dist. 6493.

$1 a Week in a CHRISTMAS CLUB means a $50.75 check for you next year. Other classes up to $20 a week for your choice.

Ready to Serve at Our New Location
1715 G St. N.W.
Breakfast, Club Luncheons, Plate Dinners
A La Carte Service
The New
Clewes Cafeteria

Complete Outfits for Developing and Printing Kodak Films $2.00
Fuller & d'Albert, Inc.
815 10TH STREET, N.W.

NEW YEAR
Low Cost Trips
Eastern Virginia
Old Point Comfort
Norfolk
Take Your Car Any Make or Weight $3
When Accompanied by Passenger—Cheaper than Driving
Luxurious Steamers
Wonderful Meals
Daily Service, 6:30 P. M.
City Ticket Office
1423 H N. W. NAtional 1520
Norfolk and Washington Steamboat Co

Personally Conducted
Winter Sports Tours
All Expense
TO
The Pocono Mountains
JANUARY 8-10
Round-trip tickets cover transportation and parlor car seats to and from Cresco; also meals in dining car and hotel accommodations.
QUEBEC
and a Day in Montreal
JANUARY 22-27
Round-trip tickets cover transportation and sleeping car accommodations, meals in dining car, hotel accommodations, also meals and sightseeing in Montreal.
For full details, including fares and other features, ask Ticket Agents for illustrated folder
ALAN B. SMITH, Gen. Pass. Agent
Pennsylvania Bldg., 613 14th St., N. W.
Telephone, National 9140
Pennsylvania Railroad

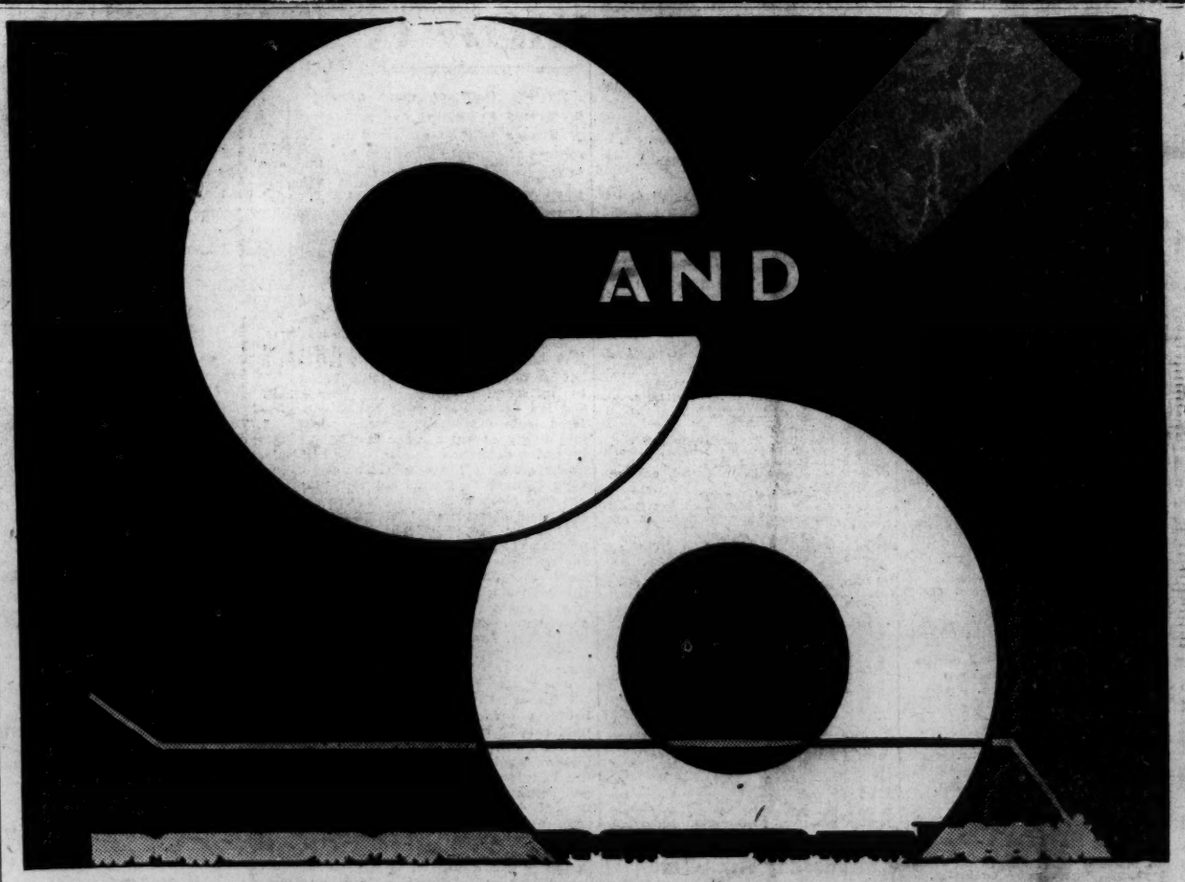

CONVENIENT SCHEDULES · *West and Southwest*

The Kentuckian
Leaving at 2:45 P.M.
Ar. Gordonsville .....5:00 P.M.
Ar. Charlottesville .....5:40 P.M.
Ar. Waynesboro .....6:45 P.M.
Ar. Staunton .....7:12 P.M.
Ar. Clifton Forge .....8:45 P.M.
Ar. Covington .....9:16 P.M.
Ar. White Sulphur.....10:05 P.M.
Ar. Hinton .....11:30 P.M.
Ar. Thurmond .....12:33 A.M.
Ar. Cincinnati .....8:35 A.M.
No Extra Fare

The West Virginian
Leaving at 6:01 P.M.
Ar. Charlottesville .....8:32 P.M.
Ar. Staunton .....9:45 P.M.
Ar. Covington, Va. .....11:37 P.M.
Ar. Charleston .....4:00 A.M.*
Ar. Huntington .....5:05 A.M.*
Ar. Lexington, Ky. .....8:50 A.M.
Ar. Cincinnati .....9:05 A.M.
Ar. Dayton, O. .....10:32 A.M.
Ar. Louisville .....11:30 A.M.
Ar. Indianapolis .....11:50 A.M.
Ar. Chicago .....4:30 P.M.
Ar. St. Louis .....5:45 P.M.
Connections with fast trains to West and Southwest.
*Sleepers may be occupied till 8:00 A.M.
No Extra Fare

F. F. V.
Leaving at 11:45 P.M.
Ar. Covington, Va. .....6:27 A.M.
Ar. White Sulphur .....7:13 A.M.
Ar. Hot Springs .....7:50 A.M.
Ar. Charleston .....11:38 A.M.
Ar. Huntington .....12:55 P.M.
Ar. Lexington, Ky. .....4:50 P.M.
Ar. Cincinnati .....5:20 P.M.
Ar. Dayton .....6:53 P.M.
Ar. Louisville .....7:35 P.M.
Ar. Indianapolis .....7:55 P.M.
Ar. St. Louis .....7:10 A.M.
No Extra Fare

Personal Service—Reservations made and tickets delivered to your home or office.
J. B. EDMUNDS, *General Agent*, 714 14th Street, N. W., Telephone National 0748

CHESAPEAKE and OHIO
THE ROUTE TO HISTORYLAND

ACCUSER EXPOSED, COLL IS ACQUITTED

Directed Verdict Ends Trial in Baby Killing But New Charge Looms.

New York, Dec. 28. (A.P.).—Self-repudiation of testimony by the State's ace witness led to a directed verdict of acquittal today for Vincent Coll, reputed gang leader, and his associate, Frank Giordano, accused of murder in the "baby killing," which excited Harlem's "Little Italy" last summer.

The order of the court, however, freed neither of the men from custody, Coll being taken to the Bronx to be booked and fingerprinted as a suspect in a $17,000 dairy company holdup in 1928, and Giordano being returned to Sing Sing's death house to await execution for a previous first degree murder conviction.

The court's ruling also extended to George Brecht, who told in dramatic fashion under two days of grilling a story which had its climax in his repeated assertion: "they are the men." Brecht, who first said he never had testified before in a murder trial and later repudiated that statement, was ordered taken to Bellevue Hospital for observation.

The order for acquittal was made at the request of an asistant district attorney who said the State's case had collapsed when Brecht's record showed, in addition to the variance in his testimony, that he had been convicted in St. Louis of grand larceny in 1925.

Old Virginia Bank Closes Its Doors

Newport News Institution Plans to Pay in Full, Notice Says.

Newport News, Va., Dec. 28 (A.P.). The Schmelz National Bank, of Newport News, one of the oldest financial institutions of the lower peninsula, closed its doors this morning.

Contemporary with the notice that the bank had been closed was the announcement that the First National Bank of this city would take over the assets of the bank and pay depositors in full. Negotiations now under way are subject to approval by the comptroller of the currency.

The bank was founded in 1889 by George and Henry Schmelz, of Hampton, with a capital of $10,000 and had grown to an important position among eastern Virginia financial institutions, with a capital of $400,000.

The closing was attended by little local excitement. Some depositors read the notice posted on the doors and moved on quickly when assured that the bank's obligations would be paid in full.

Lee Thomas, Horse Fancier, Dies.

Lexington, Ky., Dec. 28 (A.P.).—Lee Thomas, 71, widely known saddle horse man and judge of saddle horses at a number of horse shows and fairs throughout the country, died here today after 10 days' illness. For years he operated a stable known as Thomas and Cullens.

The Weather

TODAY'S SUN AND TIDE TABLE

		A.M.	P.M.
Sun rises....	7:26	High tide..	11:19	11:39
Sun sets.....	4:53	Low tide...	5:47	5:50

WEATHER CONDITIONS.

U. S. Dept. of Agriculture, Weather Bureau
Washington, Monday, Dec. 28—8 p. m.

Forecast for the District of Columbia—Partly cloudy Tuesday and Wednesday; not much change in temperature; moderate westerly winds.

For Maryland—Mostly cloudy Tuesday and Wednesday, probably followed by rain in west portion Wednesday; not much change in temperature; moderate westerly winds.

For Virginia—Mostly cloudy Tuesday and Wednesday, probably rain in west portion Wednesday; not much change in temperature; moderate westerly winds.

The northeastern disturbance is central over the Gulf of Saint Lawrence, Harrington, Que., 29.30 inches. Pressure is relatively low from the Mississippi River westward to the Pacific Coast, and it is also low over western Canada and the Gulf of Alaska, Pueblo, Colo., 29.56 inches, Salt Lake City, Utah, 29.40 inches, Helena, Mont., 29.38 inches, and Kodiak, Alaska, 29.28 inches. Pressure is high from Greenland southwestward to Hudson Bay and thence southward to the Gulf of Mexico, Nottingham Island, Hudson Strait, 30.56 inches. Precipitation, mostly in the form of rain, has occurred in the Pacific States, the Plateau region, the South Atlantic States and West Virginia. Temperature changes have been unimportant.

General forecast for the Atlantic States, the lower Lake region, the Ohio Valley and Tennessee—The indications are for considerable cloudiness Tuesday, with rain Tuesday night in the Ohio Valley, and on Wednesday in the Ohio Valley, Tennessee and the lower Lake region. It will be somewhat warmer Tuesday in the lower Ohio Valley. Elsewhere temperature changes will be unimportant.

Local Weather Report.

Temperature—Midnight, 36; 2 a. m., 34; 4 a. m., 33; 6 a. m., 32; 8 a. m., 33; 10 a. m., 34; 12 noon, 38; 2 p. m., 42; 4 p. m., 41; 6 p. m., 40; 8 p. m., 40; 10 p. m., 38. Highest, 43. Lowest, 31. Relative humidity—8 a. m., 76; 2 p. m., 59; 8 p. m., 57. Rainfall (8 p. m. to 8 p. m.), none. Hours of sunshine, none. Per cent of possible sunshine, none.

DEPARTURES FROM NORMAL.

Accumulated excess of temperature since January 1, 1931, 1,177 degrees.

Excess of temperature since December 1, 1931, 217 degrees.

Accumulated deficiency of precipitation since January 1, 1931, 8.27 inches.

Deficiency of precipitation since December 1, 1931, .91 inch.

Temperatures and Precipitation.

Temperatures and precipitation for 24 hours ended Monday 8 p. m.:

	Highest Mon. night	Lowest Sun. 8 p.m.	Rain-fall
Washington, D. C.	43	31	....
Asheville, N. C.	50	36	0.01
Atlanta, Ga.	58	42	0.04
Atlantic City, N. J.	40	28	....
Baltimore, Md.	42	32	....
Birmingham, Ala.	60	46	....
Bismarck, N. Dak.	36	20	....
Boston, Mass.	38	20	....
Buffalo, N. Y.	42	30	....
Chicago, Ill.	34	30	....
Cincinnati, Ohio	50	40	0.04
Cheyenne, Wyo.	50	32	....
Cleveland, Ohio	44	38	....
Davenport, Iowa	38	32	....
Denver, Colo.	58	32	....
Des Moines, Iowa	34	30	....
Detroit, Mich.	46	36	....
Duluth, Minn.	34	30	....
El Paso, Tex.	54	34	....
Galveston, Tex.	68	60	....
Helena, Mont.	42	36	....
Indianapolis, Ind.	46	38	....
Jacksonville, Fla.	72	60	....
Kansas City, Mo.	46	28	....
Little Rock, Ark.	62	44	....
Los Angeles, Calif.	56	46	2.04
Louisville, Ky.	46	42	0.06
Marquette, Mich.	38	34	....
Memphis, Tenn.	58	44	....
Miami, Fla.	72	66	0.08
Mobile, Al.	72	50	....
New Orleans, La.	72	58	....
New York, N. Y.	38	26	....
North Platte, Nebr.	50	32	....
Omaha, Nebr.	40	28	....
Philadelphia, Pa.	40	34	....
Phoenix, Ariz.	54	44	....
Pittsburgh, Pa.	46	38	....
Portland, Me.	34	18	....
Portland, Oreg.	44	38	0.38
Salt Lake City, Utah	44	40	....
St. Louis, Mo.	44	42	....
St. Paul, Minn.	34	30	....
San Antonio, Tex.	68	58	....
San Diego, Calif.	58	50	0.64
San Francisco, Calif.	52	48	0.48
Santa Fe, N. Mex.	46	26	....
Savannah, Ga.	70	52	....
Seattle, Wash.	42	38	0.26
Springfield, Ill.	42	38	....
Tampa, Fla.	76	64	....
Toledo, Ohio	43	38	....
Vicksburg, Miss.	68	48	....

River Bulletin.

Harpers Ferry, W. Va., Dec. 28.—Potomac and Shenandoah rivers clear.

CHEATS CHAIR

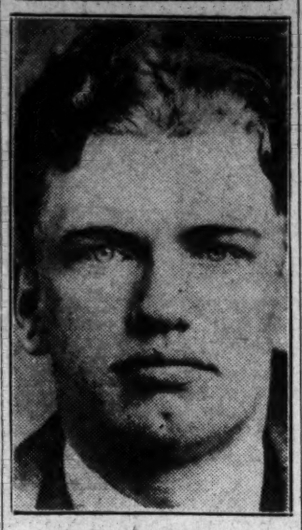

Associated Press Photo.
VINCENT COLL.

DAUGHERTY'S BOOK TO DEFEND HARDING

'Inside Story' Refutes Claim of Nan Britton, States Former Official.

Columbus, Ohio, Dec. 28 (A.P.).—Harry M. Daugherty, Attorney General in President Harding's Cabinet, is ready to tell in book form his side of the various episodes in the Harding administration which finally resulted in request for his resignation by President Coolidge.

The book, titled "The Inside Story of the Harding Tragedy," was written in collaboration with Thomas Dixon, noted author. Its contents includes evidence which, Daugherty said, refutes Nan Britton's claim that President Harding was the father of her daughter.

"I have asked and answered the question, Who are 'the Ohio gang?'" Daugherty said, and "have told the story of Albert B. Fall, Charles R. Forbes, Thomas W. Miller and Roxie Stimson, with but one purpose—to be truthful and fair." The book will be off the press in about three weeks.

Tells of His Death.

Dealing directly with President Harding's death, Daugherty said: "I draw the veil from the so-called mystery of his death and the reader can judge whether Florence Kling Harding, his noble wife, was capable of murdering the man she worshipped."

Another book, written by Mrs. May Dixon Thacker, sister of Thomas Dixon, but with Gaston B. Means, former Department of Justice agent, publicly announced as its author, inferred that Mrs. Harding was responsible for the President's death. Mrs. Thacker has since publicly repudiated the book, saying she had found it to be untrue.

Jess Smith Included.

Daugherty said he tells for "the first time the story of my association with Jess Smith and the facts of his tragic death" and gives his "only reason" for destroying the ledger sheets of the Midland National Bank, Washington Court House, Ohio, of which his brother Mal S. Daugherty was president. The bank records had been sought by a Senate committee investigating the Teapot Dome oil case.

Though criticizing President Hoover's Harding Memorial dedication speech, last June, particularly the President's reference to Harding's betrayers, Daugherty said he believes in "playing the game by the rules" and therefore has no intention or desire to oppose President Hoover's chance of renomination.

Junior Hadassah Told Of Fine Funds Condition

New York, Dec. 28 (A.P.).—An encouraging financial report was submitted Sunday to the more than 500 women delegates who came from as far West as Omaha and as far South as Texas to attend the ninth annual convention of Junior Hadassah, the young women's Zionist organization of America.

The delegates were informed that the organization had met fully its increased budget of $100,000, of which $85,000 goes to support of projects in Palestine and the remainder to American administrative expenses. The organization is now represented in 190 cities in the United States.

4 Bankers Sentenced On Charges of Fraud

Philadelphia, Dec. 28 (A.P.).—Four former officials of the closed Girard Avenue Title & Trust Co. today were sentenced to 10 to 20 years each in the county prison on embezzlement charges.

The men who had pleaded guilty to indictments charging them with embezzling or fraudulently converting $441,750 of the banks funds, were George M. Ryan, former assistant treasurer; Edwin A. Moveigh, former secretary treasurer; John F. Gibbons, his assistant and Edwin I. Logue, teller and bookkeeper.

Author of 'Father O'Flynn' Dies.

London, Dec. 28 (A.P.).—Alfred Perceval Graves, a leader in Irish literary and musical circles, died at Harlech Sunday at the age of 85 years. He was widely known as the author of "Father O'Flynn" and other Irish songs.

READ TWICE

The Pan American New England Dispatch
(Monthly)

Out Shortly

If you are interested in Continental, Educational, Social and Financial entanglements as viewed by Advanced University Students of North and South America, leading Editors and Professors and other authorities, subscribe in advance (Students only $1.50 per year. Address money order 1492 Yale Station, New Haven, Conn.) Other subscribers $2.00. 74 India St., Boston, Mass

THE P.A.N.E.D. IS THE ONLY ENGLISH-SPANISH NEWSPAPER IN THE UNITED STATES

KIDNAPING SUSPECT IDENTIFIED BY GIRLS

3 Children Point Out Man Who, They Say, Molested One Last June.

Cincinnati, Ohio, Dec. 28 (A.P.).—Three little girls stood before a police line-up today and unhesitatingly pointed to one of two suspects held in connection with the brutal kidnaping and slaying of 6-year-old Marian McLean, as the man who molested one of them last June.

The girls, sisters, were brought from St. Joseph Orphanage upon word to police by their mother of the incident last summer.

Hopeful that this latest development may lead to the capture or identification of the fiend who attacked and killed the McLean child, police plan to take the suspect before a man who reported seeing a nervous stranger appear before his home with a clothes basket covered with oilcloth

The man, Russell C. Chump, will be asked to try and identify the suspect as the stranger. It was only a few hours later that Marian's body was found in a tenement house cellar in the neighborhood.

The three children said the suspect tried to lure the youngest, aged 7, to a cellar. When she screamed the man fled, but later reappeared and offered the child money and candy to accompany him.

No charge has been filed against either suspect, but one was taken to a hospital today for observation by alienists.

4 North Carolina Banks Are Closed

3 Fail to Open for Business and Another Suspends After Small Run.

Goldsboro, N. C., Dec. 28 (A.P.).—Three Wayne County banks did not open for business today and a fourth closed a few minutes after depositors started a small run. None of the banks are connected Two of the banks were in Mount Olive and their closing left the town without banking facilities.

The First National Bank of Mount Olive was closed after what officials described as a run. They said they hoped, with agreement of depositors, the bank could reopen in ten or twelve days. Its deposits were listed at $237,226.14.

The other banks are the Wayne National Bank of Goldsboro, the Citizens Bank of Mount Olive and the Bank of Pikeville, of Pikeville Their combined deposits were $2,321,095.34.

$20,000 Bail Forfeiture Sought in Bond Theft

Richmond, Va., Dec. 28 (A.P.).—Police Justice T. Gray Haddon, announced today he will certify to the Judge of the Richmond Hustings Court that the $20,000 bail bond for the appearance of David N. Chadwick, Wilmington, N. C., businessman, in police court here, be forfeited.

Chadwick failed to appear last week to answer a charge of having in his possession a $10,000 liberty bond, alleged by police to have been stolen from a Philadelphia bank. Richmond Counsel for Chadwick told Justice Haddon that Chadwick did not appear because he was arrested by Federal authorities in Wilmington on a charge of having carried a stolen bond into that city.

Two Held for Hearing In Abduction of Girl

Salem, Mass., Dec. 28 (A.P.).—John Marshall, 37, of Elkton, Md., and Reginald Walworth, 33, of Wilmington, Del., were held in $1,000 bail each today for hearing January 11, on charges of abducting and assault on Walworth's 17-year-old daughter, Rebecca. The girl was ordered held in $200 as a material witness.

As the two men were being arraigned here, Albert G. Buckuntte, sheriff of Elkton, Md., appeared at the Statehouse seeking extradition papers for them.

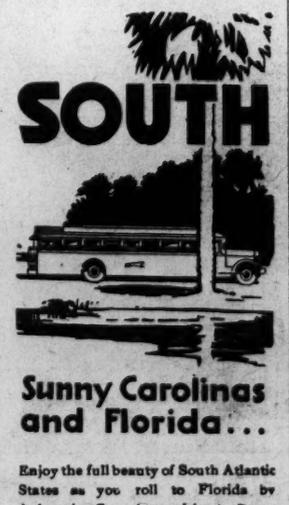

Sunny Carolinas and Florida...

Enjoy the full beauty of South Atlantic States as you roll to Florida by Atlantic-Greyhound bus! Down through the Carolinas and Georgia to Jacksonville—serving all way points. Modern coaches, healthful Tropic-Aire heat.

SPECIAL ROUND TRIP FARES
On Sale Until January 3rd.
Return Limit January 6th.

JACKSONVILLE	$30.00
MIAMI	45.00
ATLANTA	25.05
AUGUSTA	21.40
CHARLESTON, S. C.	21.60
COLUMBIA	19.10

UNION BUS DEPOT
1336 New York Ave., N. W.
Phone Metropolitan 1512

ATLANTIC GREYHOUND Lines

Crater's Rumbles Heard Over Radio

Microphones Installed at Mt. Kilauea on Hawaiian Islands.

New York, Dec. 28 (A.P.).—Seething, bubbling, 2,000-degree hot lava soared and crashed in the crater of far away Mount Kilauea, in the Hawaiian Islands, for radio listeners late today.

Aided by microphones installed on the rim of the crater of the 15,000-foot volcano as well as one lowered as far down into the pit as possible, a coast-to-coast network of WJZ-NBC stations carried a dramatic interview with Dr. Thomas A. Jaggar, Federal volcanologist, as he described the activities of the mountain amid a background that outrivaled the noise of the densest traffic of Forty-second street and Broadway, New York.

The pickup was made possible only after installation of several miles of wire line to the crater and the erection of a cabin at the rim to house the radio field equipment. The program, sent by way of Kgu, Honolulu, came to the United States by short wave for distribution on the network.

Mrs. Felix du Pont, 19, Injured in Plane Crash

New York, Dec. 28 (A.P.).—Mrs. Felix du Pont, 19, of Wilmington, Del., was injured slightly today when her plane crashed on the grounds of the Seaview Tuberculosis Hospital on Staten Island. She suffered a bruised nose, a cut chin and shock and was treated at the hospital.

Mrs. du Pont, alone, took off from North Beach Airport, Queens, intending to fly to Wilmington. She encountered fog over Staten Island and in attempting to make a landing the plane struck a tree and crashed. The plane, registered in the name of R. C. du Pont, Boston, was damaged badly.

Decision Is Postponed In Alleged Red's Trial

Danville, Va., Dec. 28 (A.P.).—Magistrate C. K. Carter reserved until tomorrow a decision in the case of W. G. Binkley, of Winston-Salem, N. C., alleged communist organizer after his trial today on charges of offense against the sovereignty of the State in issuing seditious propaganda.

Binkley denied he had distributed illegal reading matter.

Walker's Aid Held To Be in Contempt

New York Supreme Court to Assess Penalty on R. T. Sherwood.

New York, Dec. 28 (A.P.).—The law moved today to make the honeymoon of Russell T Sherwood, described as Mayor Walker's personal accountant, a costly one.

Supreme Court Justice Thomas W Churchill held the missing Sherwood in contempt of the Hofstadter investigating committee, which has sought for months to make him come back and talk about a safe deposit box he held in common with the mayor.

The only question left to decide is the amount of the fine against Sherwood's property. It may be as high as $100,000, but Justice Churchill indicated it would be somewhat less He said he would decide "speedily."

Last summer Sherwood departed with his bride for Atlantic City, Mexico City and parts unknown. Seabury, revealing that he had been inquiring into Sherwood's financial affairs, described the "disappearance" as a "suspicious circumstance."

New Car BARGAINS!

Nash Cars — Brand new current series. Startling allowance for your present car if you trade now!!!

NEW NASH

See Your Nash Dealer

(3776)

Read The Post's New Classified Ads

Beginning Today

We Clean House of Short Lots That Have Accumulated During a Busy Christmas Season

Our Annual Year End *Clearance Sale*

You won't have to go bargain hunting today . . . tomorrow . . . or Wednesday. They are all ready laid out on tables ready for your selection! Short lots, broken sizes, one of a color merchandise mussed in the holiday rush . . things for the house, wearables for the whole family at the greatest reductions of the entire year. **No mail, phone or C. O. D. orders.**

Silk and Velvet REMNANTS ½ PRICE

Desirable lengths of satin crepes, flat crepes, cantons, prints, taffetas, chiffons, velvets, velveteen and shantung. An assortment of the wanted colors. Originally $1.00 to $4.00 a yard. Now 50c to $2.00 yard.

THIRD FLOOR.

Clearance Prices in Notions

100 pcs. hot plate mats, silk seam tape and bias binding. Were 10c to 25c. Now..5c
75 pcs. cretonne sewing bags, wash day sets, waste paper baskets, garter belts, brassieres, hot pot sets, glove boxes and hose and handkerchief boxes. Were 25c to 50c. Now 10c
50 pcs. hose boxes, washable pillows and water-wave combs. Were 35c to 50c. Now 25c
50 pcs. Bridge Sets, auto polish, shopping bags and undie washers. Were $1.00. Now 50c

THIRD FLOOR.

Big Reductions in Little Rugs

30—22x44 Reversible Jute Syrma Rugs, 50c
15—30x54 Reversible Jute Syrma Rugs, 75c
16—24x48 Hand Made Rag Rugs.....98c
2—30x56 Oval Hooked Rugs.....$12.50
1—30x56 Oblong Hooked Rug.....$12.50
2—28x50 Oval Hooked Rugs.....$9.95
1—28x50 Oblong Hooked Rug.....$9.95
1—26x45 Oval Hooked Rug.....$6.95
5—24x40 Oval Hooked Rugs.....$6.95
2—22x36 Oblong Hooked Rugs.....$4.95
1—22x36 Oval Hooked Rug.....$4.95

FIFTH FLOOR.

Big Reductions in Big Rugs

2—9x12 Seamless Bagdad Rugs....$49.50
1—9x12 Seamless Bossorah Axminster Rug. Slightly soiled $39.95
3—8.3x10.6 Seamless Bossorah Axminster Rugs. Reduced to $32.50
23 Samples of Carpet, size 18x27.....95c
4—36x64 Moonbeam Rag Rugs.....$2.75
9—24x48 Moonbeam Rag Rugs.....$1.50
9—24x36 Moonbeam Rag Rugs.....$1.00
2—4x7 Moonbeam Rag Rugs.....$4.95

FIFTH FLOOR.

Three-Day Clearance Radios!

15—$89.50 Colonial 7-tube Radios; Dynamic Speaker; Highboy Console $29.75
1—$89.50 Bremer Tully; 9 tubes; 4 screen grid $44.50
2—$89.50 Kennedy Combination; 8-tube, triple screen grid.....$59.50
2—$59.50 National Radios; 6 tubes, triple screen grid.....$29.75
1—$89.50 RCA Radiola (d. c.) 7-tube Radio; Handsome Cabinet. .$49.50

$5 Down—Balance Monthly plus a small carrying charge.

FOURTH FLOOR

Full-Fashioned Silk Hose!

265 prs. $1 Hose, chiffon and service weight, pair 59c

STREET FLOOR

Jr. Misses' Coats Reduced!

25—$16.50 Sports Coats and Fur-trimmed Coats $12.75
20—$19.75 Fur-trimmed Dress Coats, now only $15.75
14—$39.50 Fur-trimmed Dress Coats, now $29

SECOND FLOOR.

Blouses and Sweaters Greatly Reduced!

163—$2.95 Wool Jersey Blouses $1.95
337—$1.59 Slip-over Sweaters $1.59
15—$2.95 Silk and Satin Blouses $2.29

SECOND FLOOR.

Save Many Dollars on Furniture

12—$4.95 Mahogany Top End Tables, $3.49
1—$39.50 Mah. Top Gateleg Table...$27.50
7—$69 Gov. Winthrop Secretaries.....$55
4—$69 Gov. Winthrop Desks.....$55
20—$6.95 Caddy Card Tables.....$4.95
5—$26.50 Mahogany Drum Tables..$19.75
5—$21.50 Mahogany Console Tables, $16.50
6—$11.95 Telephone Tables & Chairs, $7.95

FIFTH FLOOR.

Great Savings on
Men's Wear

385—$1.35 to $1.65 Men's Plain Color Broadcloth and striped Madras Shirts.....89c
22—$3.95, $4.95 Blanket Robes.....$1.95
40—$1.55, $1.95 Pajamas (mussed)..$1.19
60—$1.19, $1.35 Pajamas (soiled).....89c
48—$1 Silk Mufflers, square.....49c
248—Men's 69c Ties.....49c
48—$1.39, $1.65 Flannelette Pajamas, $1.19

STREET FLOOR.

One-Half Price Bargains in China and Lamps

48—$1 Pottery Refrigerator Sets.....50c
30—50c Imported Pottery Tea Pots....25c
36—50c Cereal Sets for Children.....25c
3—$9.90 Metal Coffee Tables.....$4.95
4—$3.95 Oil Pot Table Lamps.....$1.95
8—$4.95 Soiled Lamp Shades.....$2.49
25—$2.49 Celanese Lamp Shades.....$1

SIXTH FLOOR.

445 Pieces of Jewelry Reduced!

200—$1 Chalk White Chokers, now....59c
25 prs. $2.95 10-kt. Gold Cuff Links...$2.39
20—$6.95 Electric Clocks.....$4.95
200—29c Cigarette Lighters.....19c

STREET FLOOR.

Marvelous Values in Linens and Domestics!

270—95c Lexington Sheets, 81x90.....75c
27—89c Lexington Sheets, 72x90.....69c
74—79c Lexington Sheets, 63x90.....59c
120—33c Hemstitched Crash Scarfs....18c
200—$1.00 Imported Lace Scarfs.....50c
300—59c and 75c Linen Huck Towels...37c
30—98c 5-pc. Bridge Sets, pastels.....69c
1—$44.95 Fine Linen Dinner Set.....$22.50
40—$11.50 to $15.95 Irish Linen Cloths and Napkins. Now.....$6.75 to $7.98

THIRD FLOOR.

LANSBURGH'S

7th, 8th and E Sts.—NAtional 9800

25 Years Ago Today

TEDDY BEAR CRAZE
GERMAN AND AMERICAN FACTORIES CAN'T MAKE THEM FAST ENOUGH — COLLEGE GIRLS AND SOCIETY WOMEN HAVE TAKEN UP FAD.
JAMES McCREA, WHO WILL BECOME PRESIDENT OF THE PENNSYLVANIA RAILROAD TO SUCCEED A.J. CASSATT, WHO DIED SUDDENLY AT HIS HOME IN PHILADELPHIA, YESTERDAY.
ETHEL LEVEY, ACTRESS, WIFE OF GEORGE M. COHAN, WHO IS TO BRING SUIT FOR DIVORCE.
ONE OF THE OUTSTANDING SONG HITS OF 1906 WAS VESTA VICTORIA'S "WAITIN' AT THE CHURCH"
(Copyright, 1931, by The Bell Syndicate, Inc.)
12-29
CHARLOTTE WALKER
APPEARING IN "ON PAROLE" IS TWENTY-EIGHT YEARS OLD TODAY.
HAPPY BIRTHDAY.

DECEMBER 29, 1906.

Secretary of War Taft issued a statement today in which he said that "my ambition is not political and I am not seeking the presidential nomination" but, "I am not foolish enough to say that in the improbable event that the opportunity to run for the great office of President were to come to me, I should decline it, for this would not be true."

The Baltimore Y. M. C. A. basket ball team defeated the Shamrock A. C., of Washington, 64-1.

THE ONCE OVER

By H. I. PHILLIPS

THE EFFECT OF THE LENZ-CULBERTSON TILT ON MODERN CONVERSATION.

MOTORCYCLE COP—Say, how fast do you think you were going through this town?

Motorist—I'll say 25, but it's purely informatory.

Motorcycle cop—Forty, that's what your were doing, forty!

Motorist—I double.

Motorcycle cop—Say, lemme see your registration.

Motorist—Hold back your cards, officer, I can see everything

Motorcycle cop (as he examines motorist's card case in which there is his registration, a K. of C. card, an Elks' card, a Tammany card and a letter bearing the name of a big political leader)—you've got lots of strength there, ain't you?

Motorist—Look at those clubs!

* * * * *

IN THE HOME.

WIFE—You can't talk to me like that.

Husband—Why not? You're vulnerable.

Wife—I made my big mistake the day I married you.

Husband—It was no grand slam on my part, either, baby.

Wife—Why did you marry me, then?

Husband—I misinterpreted the signals.

Wife—One of these days you'll come home and find me missing.

Husband—Somebody'll take you out in hearts, I suppose.

Wife—Oh, I dunno. It might be diamonds.

Husband—You can't get out of here until I say so, honey.

Wife—Why not?

Husband—I've got stoppers!

IN THE COURTROOM.

PROSECUTOR—What is your plea?

Prisoner—Guilty.

Judge—I double you.

Prisoner—Pass.

Prosecutor—Now, where were you on the night of October 22?

Prisoner—I was leading through weakness.

Prosecutor—Did you or did you not shoot the complainant in this case?

Prisoner—I certainly did.

Prosecutor—What for?

Prisoner—He bid four no trumps with a single and two unprotected kings.

Judge—Prisoner discharged. Deal a new deck.

* * *

THE MARRIAGE.

MINISTER—Do you take this jack to be your lawfully wedded husband, to love, count your honors and obey?

Bride—I do.

Minister—And do you take this grand slam to be your lawfully wedded wife, and never to make a preemptive bid without strength in four suits?

Groom—I do.

Minister—Do you both pledge yourselves never to lead away from a king, trump your partner's ace or make an original bid without five or more cards in the bid suit and at least two outside sure tricks?

Both—We do.

Minister—Then I pronounce you bride and Lenz.

* * *

"Cold and Storms Grip European Headline. There's a simple way out. Countries, Causing Great Distress."—Why not repudiate 'em?

* * *

Theme song for the present world crisis: "All A Loan."

(Copyright, 1931.)

Daily Cross-Word Puzzle

ACROSS.

1 Venomous snakes
5 Exist
8 An agreement
12 Silver coin of Mexico
13 Resort of a wild beast
14 An organ reed stop
15 160 square rods
16 Abaft
17 Small mountain lake
18 Legal science
19 Persian fairy
21 Ascertain
22 Drinking vessel
23 Most peculiar
25 Completely versed
27 Incidental
28 A vessel for distillation
30 Closer
34 Title of respect (pl.)
36 Wears away
37 Estranged
41 Plunge
42 A Spanish nobleman
43 Surround
44 Somewhat
45 A graduate
47 Wooden pin supporting vessel on the slip
48 Presently
50 An eagle
51 Preceding period
52 Allowance for weight of container
53 Semicylindrical ornamental molding
54 Fundamental color
55 Besides

DOWN.

1 Greek goddess of destruction
2 Withdraw from others
3 A breastwork
4 Killed
5 Comply
6 Assigns
7 Draw along
8 A round vessel
9 Degrade
10 Removes the heart of fruit
11 Doctrine
20 In fact
22 Floating box for fish
23 Twine
24 Any set of appliances
26 Affirm
29 Instructor
31 A developer (photo)
32 Those who prepare for publication
33 Fabric having ribbed surface
35 Contended
37 A serpent
38 The longest river in France
39 Silly
40 Moved forward gradually
44 Solution used by tanners
46 Controlled
49 Born

YESTERDAY'S ANSWER.

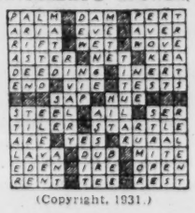

(Copyright, 1931.)

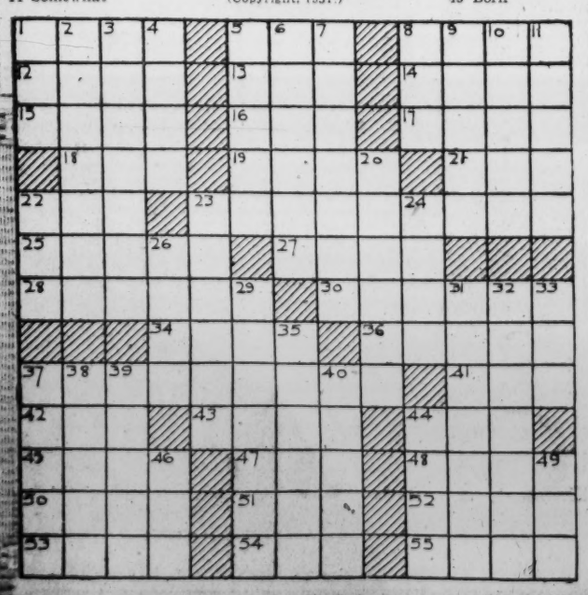

BUCK ROGERS, 2432 A. D. — *Yacht "13" Vanishes* — *More strange adventures in a full color page every Sunday.* — *By Phil Nowlan and Dick Calkins*

WITH GADARXTL AND KAXLA, WILMA HAD FLED OFF INTO SPACE ON THE CONSPIRATORS' NEW ROCKET SHIP, HAD SIGHTED THEIR CRAFT IN MY TELERADIO-SCOPE— I DROVE FULL BLAST AFTER THEM.
CONSTERNATION REIGNED ABOARD THE "THIRTEEN"
WE'RE BEING FOLLOWED! AND BY THE EMPEROR'S OWN ROCKET SHIP!
THAT'S NOT HUER'S SHIP— IT'S BUCK'S! HOORAY!— I MEAN: I'LL BE FUN TO-ER-OUTWIT HIM—
LISTEN, KAX! LET'S DODGE AROUND BEHIND RHEA AND CHANGE THE NUMBER ON THE SHIP!
COPYRIGHT JOHN F. DILLE CO. REG. U. S. PAT. OFF.
SO, A BIT LATER BEHIND THE HUGE BULK OF SATURN'S FIFTH MOON—
THERE! SEVENTY EIGHT DOESN'T LOOK LIKE THIRTEEN!
78
SHORTLY AFTER WE ALSO SWUNG AROUND BEHIND RHEA, BUT—
THERE'S A SHIP, BUCK— BUT NO— THAT'S NUMBER SEVENTY EIGHT.
THIRTEEN MUST HAVE RACED RIGHT ON AROUND! GIVE ER THE ROCKET, DEX— WE'VE GOT TO HEAD 'EM OFF!
TO BE CONTINUED

GASOLINE ALLEY — *Don't miss this feature in colors in The Sunday Post.* — *Anyway, It's a Thought.*

NO, PRIGGY, I COULDN'T THINK OF IT WITHOUT LETTING COUSIN WALT AND PHYLLIS KNOW.
MY FOLKS ARE ALL AGAINST MY GOING WITH YOU AND I'M FED UP LORA. LET'S BEAT IT.
NO, PRIGGY. WHY WHAT WOULD WE LIVE ON?
I CAN SELL MY CAR FOR 500 BUCKS. THAT WOULD DO US UNTIL I COULD GET A JOB. THEN WE'D BE ALL SET.
NO, PRIGGY. OUR FOLKS WOULD ALL SAY WE WERE TOO YOUNG. BESIDES THAT, I THINK SO TOO
YOUR COUSIN WALT THINKS I'M POISON. I'D JUST LIKE TO SHOW HIM!
Reg. U. S. Pat. Off.; Copyright, 1931, by The Chicago Tribune.

MINUTE MOVIES — (All rights protected by the George Matthew Adams Service. Trade Mark Registered U. S. Patent Office.) — *By Ed Wheelan*

SCIENCE SERIES
ED WHEELAN presents
FAMOUS BACTERIA AND OTHER SILLY BACILLI
FOR THE FIRST TIME IN SCREEN HISTORY WE HAVE SUCCEEDED IN PRODUCING A MINUTE (PRONOUNCED "MY-NOOT") MINUTE MOVIE WITH THE AID OF THE EMINENT AND DISTINGUISHED BACTERIOLOGIST, DR. HOUSEFLY. THESE VIEWS HAVE BEEN MAGNIFIED AT LEAST A HUNDRED MILLION TIMES OR MAYBE TWO HUNDRED. — WHO CARES?!!
DR PERCY A HOUSEFLY, A.B., C.D., E.F.G., H.I.J., K.L.M. OF THE NATIONAL ALPHABETICAL SOCIETY OF GERMTOWN, PA.
DR. HOUSEFLY WITH HIS FAMOUS BALL-BEARING NON-SKID MOVIE MICROSCOPE SHOWS HOW THESE MINUTE AND INTIMATE VIEWS WERE TAKEN
STOP
AN ORDINARY PANE OF VITAMINE GLASS COVERED WITH 10000000000 BACILLI ABSOLUTELY UNDISCERNIBLE TO THE NAKED EYE, TO SAY THE LEAST
AND NOW WITH THE AID OF DR. HOUSEFLY'S INVENTION WE SEE A "BACILLUS WHOOPUS" AND AN OBSTREPEROUS STREPTO-COCKEYE" RARIN' TO GO PLACES AND DO THINGS TO SOMEBODY'S HEALTH
THIS LITTLE DOMESTIC GROUP IS A FAMILY OF BACTERIA FROM THE INTERIOR OF THE BACK AREA OF A BLACK TERRIOR WITH MALARIA
AN UNUSUALLY FINE CLOSE-UP OF AN "ACROPOLIS ACIDOPHILUS" OR "GREEK LETTER GERM" AND ALSO A HAPPY CROWD OF "SPRING FEVER BACILLI," SHOWING HOW THEY PLAY "HAVOC" WITH ONE'S CONCENTRATION
"SACCHAROMYCES ELLIPSOIDEUS ACETI STAPHYLOCOCCUS" IS WHAT THIS CUTE BACCILUS IS CALLED BY THOSE "IN THE KNOW" BUT TO MOST OF US HE IS JUST A PAIN IN THE NECK
TO-MORROW A NEW CAPT. KIDDER TRAVELOG "WITH GUN AND GUNNY-SACK THRU HILLY HOOIE-LAND"— 12-29

BOBBY THATCHER — *An Anxious Moment* — *By George Storm*

..... THAT'S JUST A POCKET IN THE ROCK ON THAT LEDGE..... WHY WOULD ANYBODY CRAWL UP THERE?
BUT THAT'S A SMUDGE FROM A TORCH ON THAT ROCK... YOU'RE A BLIND OLD BAT OR YOU'D A SEEN IT BEFORE.
'TWA'NT THERE BEFORE
HOLD THIS FLASHLIGHT A MINUTE, ... I'M GONNA SHIN UP THEM ROCK AND SEE WHAT'S UP THERE.
I'M A GONER!
(Copyright, 1931, by The Bell Syndicate, Inc.)
1502

THE GUMPS — *Follow the Gumps in the colored Comic Section of The Sunday Post.* — *And So the World Goes On*

BENJAMIN GUMP ONCE THE BOLD DASHING LOVER BUT WHO IS— NOW THE WORLD'S CHAMPION WOMAN HATER IS ON HIS WAY HOME— CURED!
THROUGH WITH WOMEN FOREVER—
HE WOULD LIKE TO ADVISE EVERY MAN LIVING TO BEWARE OF THE SEX—
THE SIGHT OF LOVERS COOING TO BIM IS LIKE SHOWING A RED FLAG TO A BULL—
12-29
AND I'LL BE TRUE TO YOU— AND YOU'LL BE TRUE TO ME— UNTIL THE END OF TIME—
OF ALL THE SICKENING SIGHTS— THAT FELLOW SHOULD BE IN A LUNATIC ASYLUM—
WOMEN— HOW HE HATES THEM—
AND YOU WILL ALWAYS LOVE ME?
DARLING— MY LOVE FOR YOU WILL BE AS LASTING AS THE STARS IN THE HEAVENS ABOVE—
HOW HE WOULD LIKE TO STRANGLE THIS COUPLE—
SIDNEY SMITH
Reg. U. S. Pat. Off.; Copyright, 1931, by The Chicago Tribune.

WINNIE WINKLE, THE BREADWINNER — *See the Winkle family in colors in The Sunday Post.* — *Added Attraction*

THIS IS THE TIME OF YEAR TO PICK UP SOME WONDERFUL AFTER-CHRISTMAS BARGAINS!! I'LL GO DOWNTOWN AND SEE WHAT THE STORES HAVE ON SALE!!
DEC. 29
GOSH, THAT'S A BEAUTIFUL COAT, BUT I DON'T THINK THAT'S SO MUCH OF A BARGAIN!
SALE $39.50
I LIKE THAT COAT YOU HAVE IN THE WINDOW, BUT $39.50 IS A LITTLE TOO EXPENSIVE!! HOW MUCH WOULD IT BE IF I HAD YOU TAKE THE FUR TRIMMING OFF??
OH, THEN IT WOULD COST YOU $45. — THE EXTRA $5.50 FOR ALTERATIONS!
GOOD NIGHT!
BRANNER
Reg. U. S. Pat. Off.; Copyright, 1931, by The Chicago Tribune.

Baby Mine

POP SAYS HE WOULD LIKE THE MAN NEXT DOOR BETTER IF HE WOULD CHEW HIS FOOD MORE AND THE RAG LESS.

STOCK PRICES CLOSE NEAR BOTTOM MARK

Mid-December Gains Vanish Before Heavy Sales Laid to Tax Adjustments.

New York, Dec. 28 (A.P.).—The stock market virtually completed today the cancellation of the mid-December rally.

Tax selling doubtless was the chief influence in both markets, and since investment buying of any consequence has yet to appear, the result was a steady chipping away of prices. Stocks firmed slightly in the late trading, but the closing average of 90 issues used in the Associated Press-Standard Statistics Co. compilation showed a net loss of 1.6 points, reducing that average to 61.6, against the December 17 bear market low of 61.3. Transfers totaled 2,002,386 shares.

The industrial composite duplicated it previous low, while utility and railroad stocks closely approached their minimums. Such leading issues as American Telephone, American Can, Consolidated Gas, Westinghouse and General Motors reached into new low ground. U. S. Steel dropped to 36, the old low, but gave stubborn resistance at that quotation and closed at 36⅞, making the net loss ⅞. Telephone came back about a point from the bottom.

Rails Fight Decline.

Rails acted somewhat better than other major groups, but were mostly off at the finish. Lackawanna was a notable exception, firming on the I. C. C. approval of the increase in commutation rates. Southern Pacific was off 2, Union Pacific nearly as much, New Haven Preferred 3, and Atlantic Coast Line 4.

More than half of the country's Class A carriers have now reported their November earnings and the comparisons with a year ago indicate little or no improvement from October. Although December's results are expected to be even more unsatisfactory, the declines from 193 may be slightly less because of the contraction which was in progress by the end of last year. Next month the roads will get the benefit of the higher freight rates, even if no reduction in wages has been effected by that time.

Security traders found that nothing had occurred over the holiday to exert a direct influence on the markets. The most important development was news of The Hague reparations conference, carrying the assurance that there is to be a minimum of delay in again tackling this big issue.

Earmarked Gold Increases.

Earmarked gold stocks increased more than $12,000,000, probably reflecting last minute operations of Central European banks, which are strengthening their year-end positions. There was, however, a withdrawal of nearly $8,000,000 in gold for export to France.

With few exceptions, foreign currencies weakened in terms of the dollar. The Japanese yen broke about 2½ cents, sterling sagged and then steadied, but the demand rate for Fernch francs closed approximately three-quarters of a point lower, at 3.92¼ cents. Reichsmarks eased.

Forecasts of beneficial rain in the Southwest, larger visible stocks and the disappointing action of foreign markets caused wheat to sell off slightly. Corn closed unchanged to ⅜ lower. Cotton lost 5 to 35 cents a bale net.

CHICAGO GRAIN.

Chicago, Dec. 28 (A.P.).—Sensitive to stock market weakness and jarred by an unexpected increase of the United States wheat visible supply, grain values tended to flatten out today.

Fears concerning possible damage throughout wide sections of the domestic winter wheat belt in case of a sudden severe fall in temperature attracted much notice, but failed to bring about any immediate enlargement of buying. Such a reversal of prevailing conditions, it was authoritatively asserted, would catch the crop in a growing stage, and disastrous results were likely, similar to those which wrought havoc in 1928 east of the Mississippi.

Wheat closed nervous, ¼@⅜ under Thursday's finish; corn unchanged to ⅜ lower, oats unchanged to a shade down, and provisions unchanged to 30 cents decline.

From the outset, wheat prices showed a disposition to sag. Relative weakness of Liverpool quotations had a bearish influence, and so, too, did the fact that the week's world shipments to importing countries were larger both as compared with the week previous and a year ago. Announcement that Italy had increased to 50 per cent the quota of imported durum wheat which millers would be permitted to use had a bullish aspect, but not enough to serve as more than a somewhat steadying factor.

Much greater attention was given to the circumstance that practically all of the domestic winter wheat belt had become bare of any snow protection, and that snow reserve moisture supplies in the mountains were next to nothing. In this connection, a Chicago crop expert pointed out as ominous that temperatures had been abnormally high this winter, and that as far North as Wisconsin the willow trees showed spring sap. On the other hand export demand today for North American wheat was missing, and buyers were unstirred by word that continued rainfalls in Argentine harvest regions were injuring the quality if not the quantity of wheat yields.

Corn and oats sympathized with wheat price downturns, and were responsive to the fact that mild weather was curtailing feed requirements of live stock.

Provisions developed a heavy tone, as a result of setbacks of hog values. Lard declined to a new low price record for the season.

Closing indemnities: Wheat—December, 52⅞, bids; May, 55@55⅛, 55⅞@56; July, 54¼@54⅜, 55¼. Corn—May, 39⅞@40, 40⅜@40½; July, 41⅜, 41¾.

Cash grain:

WHEAT—No. 3 red, 54; No. 4 hard (weevily), 51.

CORN—old: No. 2 yellow, 39.

CORN—New: No. 2 yellow, 38¼; No. 3 white, 36½@37.

OATS—No. 2 white, 25.

RYE—No. 1, 45.

BARLEY—42@57.

TIMOTHY SEED—4.00@4.25.

CLOVER SEED—13.00@15.50.

GRAIN AND PROVISIONS FUTURES.

	High.	Low.	Close.
Wheat—			
December	53⅝	52⅝	53
March	53⅞	53⅜	53⅞
May	55⅞	55⅛	55⅜
July	55	54⅝	54⅝
Corn—			
December	35⅜	35⅛	35¼
March	38⅞	38⅜	38⅜
May	40½	40	40
July	41¾	41⅜	41½
Oats—			
December	23⅝	23¼	23⅝
May	25⅜	25	25¼
July	25⅛	24¾	25
Rye—			
May	45¼	44⅝	44⅝
July	45⅛	45	45
Lard—			
December	5.50	5.25	5.25
January	5.35	5.20	5.20
March	5.55	5.35	5.35
Bellies—			
January	...	...	5.62
May	...	...	6.00

FOREIGN EXCHANGE.

New York, Dec. 28 (A.P.).—Foreign exchanges irregular. Great Britain in dollars, others in cents.

Great Britain—Demand, 3.43; cables, 3.43¼; 60-day bills, 3.38¼.
France—Demand, 3.92; cables, 3.92¼.
Italy—Demand, 5.09½; cables, 5.10.
Belgium—Demand, 13.93.
Germany—Demand, 23.70.
Holland—Demand, 40.12.
Norway—Demand, 19.05.
Sweden—Demand, 19.15.
Denmark—Demand, 18.95.
Switzerland—Demand, 19.51.
Spain—Demand, 8.46.
Portugal—Demand, 3.17.
Greece—Demand, 1.28¾.
Poland—Demand, 11.30.
Czechoslovakia—Demand, 2.96½.
Jugoslavia—Demand, 1.79.
Austria—Demand, 13.99.
Roumania—Demand, 0.59¾.
Argentina—Demand, 25.23.
Brazil—Demand, 6.31½.
Tokyo—Demand, 37.50.
Shanghai—Demand, 33.50.
Montreal—Demand, 81.18¾.
Mexico City (silver peso)—Demand, 40.50.
Note—Demand rates are nominal.

OIL QUOTATIONS.

Oil City, Pa., Dec. 28 (A.P.).—Credit balance, $1.80. Runs, 63,878; average, 30,306; shipments, 67,770; average shipments, 34,676.

NEW YORK STOCK EXCHANGE TRANSACTIONS OF YESTERDAY

Sales in hundreds.	High	Low	Last	Chg.	Bid
A					
1 Abitibi P & P	2⅛	2⅛	2⅛	— ⅛	2
5 Abitibi P & P pf	5⅝	5¼	5¼	...	5
100 Abr & Str pf (7) AS (z)	98	98	98	+ 2	95
31 Adams Express	4¼	3¾	3⅞	— ¼	3¾
400 Adam Exp pf (5) AS (z)	51⅛	51⅛	51⅛	— ½	50
7 Addressog (1)	11¼	10¾	10¾	— ¾	10½
11 Affiliat Prod (1.60)	13¾	13¼	13¼	— ½	13
42 Air Reduc (4½b)	50	47⅝	48	— 2½	48½
4 Air Way E Ap	1½	1½	1½	...	1⅜
78 Alaska Juneau (½)	13⅜	12⅞	13⅛	+ ⅛	13
82 Alleghany	1⅛	1⅛	1⅛	— ⅛	1⅛
5 Alleghany pf xw	2⅜	2¼	2¼	— ¾	1⅞
19 Alleghany pf $30 ww	2⅞	2¼	2¼	— ⅜	1¾
2 Alleghany pf $40 ww	2⅝	2½	2½	...	2⅛
20 Allegheny Steel (.60) AS (z)	12¼	12¼	12¼	...	10⅛
130 Al Chem & Dye (6)	67½	64¼	65⅛	+ 2¼	65⅛
1 Al Ch & Dy pf (7)	108	108	108	— 1⅝	107
12 Allis Ch Mfg (1)	11¼	10¾	10¾	+ 1½	10¾
6 Alpha P Cem (1)	8⅝	8⅝	8⅝	...	12¼
16 Amerada (2)	12¾	12⅛	12½	— ⅝	5½
1 Am Ag Ch Del	5⅝	5⅜	5⅜	— ⅛	13
3 Am Bank Note (2)	14	13⅛	13⅛	— ⅜	40⅛
200 Am Bank Note pf (3) AS (z)	40⅛	40½	40½	+ ⅛	½
1 Am Beet Sugar	⅝	⅝	⅝	+ ⅛	3
150 Am Beet S pf AS (z)	3	3	3	— ⅛	14
3 Am Brake Shoe (1.60)	13½	13½	13½	— ⅛	59⅜
400 Am Can (5b)	61⅝	58⅝	59⅝	— 2¼	120
2 Am Can pf (7)	120	120	120	...	5⅛
35 Am Car & Fdy	6⅜	5⅞	5⅞	— ¾	20⅜
310 Am Car & F pf (7) AS (z)	30	24⅞	24⅞	— 5⅛	5
1 Am Chain	5½	5½	5½	+ ⅛	26¼
3 Am Chain pf (7)	30	28	28	— 2	30¼
6 Am Chicle (3b)	31¼	30½	31	...	45
20 Am Coal Co of Alles (4) AS	44	44	44	...	7⅝
23 Amer Europe	8⅜	7⅝	7⅝	— ⅝	6⅞
37 Am & For Pow	7¼	6⅝	6⅞	— ⅜	20
6 Am & F P $6 pf (6)	22¼	20½	20½	— 1⅞	25½
3 Am & F P $7 pf (7)	25½	25¼	25½	...	12¼
17 Am & F P 2d pf	13½	12⅛	12½	— 1¼	4
22 Am Hawaii SS (1)	4½	4	4½	...	8
1 Am Hi & L pf	7½	7½	7½	— ¾	42⅜
4 Am Home Prod (4.20)	43	42½	42⅝	— 1⅜	11¼
12 Am Ice (2)	11¾	11⅛	11⅝	— ⅛	5
37 Am Interest	5½	5	5	— ½	¼
9 Am La Fra & F	¼	¼	¼	...	1½
290 Am La Fr pf AS (z)	2⅜	1½	2	+ ½	3
13 Am Loco	5¾	5¼	5¼	— ½	33¼
14 Am Loco pf (7)	35	33⅜	33¾	— 1	20⅛
4 Am Mach & F (1.40)	20¼	20	20	— ½	5½
18 Am Metal	5½	5½	5½	...	15⅛
150 Am Met 6% pf AS (z)	15¼	15¼	15¼	...	1⅛
10 Am Nat Gas pf AS (z)	1¼	1¼	1¼	...	13⅛
29 Am Pow & L (1a)	13½	13	13	— ½	50⅛
6 Am P & L 6% pf (6)	52½	51	51	— 2	32
3 Am P & L pf A (4)	40⅛	38	38	— 3	38
7 Am P & L pf A stp (5)	42	38⅜	38⅜	— 3⅝	6½
108 Am Rad St San (.60)	6¾	6⅛	6½	...	1¼
1 Am Repub	1⅝	1⅜	1⅜	— ⅛	7½
33 Am Roll Mill	8	7⅜	7¾	— ½	22½
5 Am Safety Raz (5)	23	22	22⅞	— ⅛	1¾
1 Am Seating	2	2	2	...	¼
23 Am Ship & Com	⅜	¼	¼	— ⅛	18
33 Am Smelt & R (1½)	19⅛	18	18⅛	— ⅝	48
3 Am Smelt 2 pf (6)	50	47	47	...	¼
3 Am Solv & Ch	¼	¼	¼	...	½
6 Am Sol & C pf	⅝	½	⅝	...	6
13 Am Steel Fdrs	6¼	6	6¼	+ ⅛	33½
9 Am Stores (2½b)	33⅜	33½	33½	+ ¼	35½
4 Am Sugar Ref (5)	37⅛	36	36	— 2	85⅛
1 Am Sugar pf (7)	86	86	86	— 2	113⅜
474 Am Tel & Tel (9)	114¾	112⅛	113½	— 1⅞	65
15 Am Tob (5)	64⅞	64	64¾	+ 1¼	102½
2 Am Tob pf (6)	103	102⅛	103	+ 1½	66⅞
72 Am Tob B (5)	67½	65½	66⅞	+ 1	17
1 Am Type Fdrs	20	20	20	+ ⅞	25¼
16 Am Wat Wks (3)	26⅛	25⅜	25½	— 1	21½
2 Am Wat Wks ctf (3)	22	22	22	— 1	64½
2 Am W W 1 pf (6)	66½	65	66½	— 4½	2¾
20 Am Woolen	3	2⅝	2¾	— ⅛	15¼
5 Am Wool pf	16½	15⅜	15⅝	— 1⅜	½
1 Am Wtg P ctf	½	½	½	...	2½
3 Am Zinc L & S	2¾	2½	2½	— ⅜	15
4 Anchor Cap (2.40)	15	15	15	— ½	2¾
4 A P W Paper	2¾	2¾	2¾	...	10½
8 Archer-Dan M (¾h)	10¾	10⅝	10⅝	— 1	28½
3 Armour Del pf (7)	31	30	30	— 1	⅞
40 Arm of Ill A	1	⅞	⅞	...	1⅛
42 Arm of Ill B	⅝	½	⅝	+ ⅛	5⅛
32 Arm of Ill pf	5¾	5⅛	5⅝	+ ⅛	2
17 Arnold Const	2¼	2⅛	2¼	+ ⅛	7⅜
1 Art Metal Con (.40)	7⅜	7⅜	7⅜	...	1½
4 Assd App Ind	1¾	1⅝	1⅝	— ⅛	5⅞
20 Assd Dry Gds (1)	6½	5⅞	6	— ¼	8½
410 Assoc Oil AS (z)	8⅞	8⅜	8¾	...	82½
42 Atch T & S F (10)	83¼	81½	82⅜	— ⅞	77
2 Atchison pf (5)	78	77	78	— ⅝	26½
9 Atl Cst Line (4)	29	26¾	26¾	— 4¼	8⅝
34 Atlantic Ref (1)	9⅜	8⅝	8⅜	— ⅛	18½
1 Atlas Pow (4)	19	19	19	— 1	77
40 Atlas Pow pf (6) AS (z)	80	80	80	...	4½
1 Atlas Stores (1)	4⅜	4⅝	4⅝	...	124
216 Auburn Auto (4a)	129¾	122	124½	— 5½	2
50 Aviation Corp	2¼	2	2	— ¼	...
B					
17 Baldwin Loc	5½	5	5⅛	— ¼	5⅛
460 Bald Loc pf AS (z)	16	15	16	— 1⅞	15¼
109 Balt & Ohio	16½	14¼	14⅞	— 1⅛	14¾
1 Balt & O pf (4)	30¼	30¼	30¼	+ 1¼	30¼
1 Barnet Leath	⅝	⅝	⅝	...	¼
10 Barnet Leath pf AS	10	10	10	...	...
96 Barnsdall A	4¼	4	4¼	— ¼	4
10 Bayuk 1st pf (7) AS (z)	62	62	62	...	62
2 Beech-Nut P (3)	38½	38½	38½	...	38
6 Beatrice Cr (4)	39⅞	38	38	— 1¾	37⅞
103 Bendix Aviat (1)	17¾	15¾	16¼	— 1⅜	16¼
3 Best & Co (2)	22⅛	21	21¼	— 1	21
210 Bethlehem St (2)	18½	17¼	17⅞	— ⅝	17¾
4 Beth St 7% pf (7)	62½	61	61	— 1	60
5 Blaw Knox (½)	6¾	6½	6½	...	6½
3 Bohn Alum (1½)	18¼	18	18	— ⅛	17½
119 Borden (3)	36⅞	35½	36¼	— ⅝	36¼
7 Borg-Warner (1)	9¾	9⅛	9¼	— ⅜	9⅛
15 Briggs Mfg (1)	8⅛	7⅞	8	— ⅜	7⅞
8 Briggs & Strat (2)	9	8¾	8¾	— ⅛	8¼
1 Brockway Mot	½	½	½	...	...
21 Bklyn-Man Tr (4)	33⅜	32⅛	32¼	— 1⅛	32⅛
1 Bklyn-M Tr pf (6)	70	70	70	+ 2½	67
1 Bklyn & Qu Tr	7	7	7	— 1	6
1 Bklyn & Q T pf (6)	47½	47½	47½	...	45
9 Bklyn Un Gas (5)	75	72⅞	72⅞	— 2⅞	72⅝
7 Bruns T & Ry	1½	1½	1½	— ⅛	1⅜
21 Bucyrus-Erie	4⅞	4⅛	4⅛	— ⅜	4⅛
14 Bucy-E cvt pf	6⅜	6⅛	6¼	— ⅜	6¼
4 Budd Mfg	2	1⅞	1⅞	— ⅛	1¾
160 Budd Mfg pf AS	12	10¾	10¾	— 3¼	...
25 Budd Wheel	3	2⅞	3	...	2¾
5 Bullard Co	4⅛	4⅛	4⅛	...	3⅛
1 Bulova Watch	3⅛	3⅛	3⅛	...	...
7 Burns Bros A	2½	2½	2½	...	...
2 Burns Bros A ctfs	1⅝	1⅛	1⅛	+ ...	1½
2 Burns Bros B	2	2	2	— ½	1½
400 Burns Bros pf (7) AS (z)	34¾	34¾	34¾	...	30
24 Burr Ad Mch (1)	11⅞	10⅝	11¼	— ⅜	10¾
3 Bush Term (2½)	16¼	16	16	...	15¾
40 Bush Ter 7% deb (7) AS (z)	50⅞	50	50⅞	+ ⅝	49¼
1 Butte & Sup M	¾	¾	¾	...	...
9 Butterick	3½	3	3½	+ ...	3
24 Byers Co	11⅝	10⅞	11	— 1	11
C					
14 Calif Pack	8⅞	8	8¼	— ⅛	8⅛
1 Callahan Z Ld	⅛	⅛	⅛	...	...
16 Calumet & Hec	3¼	3⅛	3⅛	— ⅛	3
6 Campbell Wy (1)	6	5⅜	5⅜	...	...
28 Canada D G Ale (1.20)	11⅛	10½	10½	...	10¼
8730 Canada Pac (1¼) AS	11½	10¾	10¾	...	10¼
1 Cannon Mills (1.60)	11	10¾	11	...	11
309 Case (J I)	17⅜	17⅜	17⅜	...	17⅞
10 Caterpil Tr (2)	40⅜	38¼	39⅛	...	39⅛
60 Cavan Dob pf AS (z)	10⅞	10½	10⅝	...	10½
2 Celanese	6¾	6⅜	6⅜	— 2¾	6¾
5 Celotex	3¼	3⅛	3⅛	...	3
240 Celotex pf AS (z)	2½	2½	2½	...	2½
7 Central Ag (1½)	8	7⅜	7⅜	— ⅝	7¾
30 Cerro de Pas (1)	12	11⅞	11⅞	...	12
1 Certain-teed	2⅛	2⅛	2⅛	— 1⅛	11⅛
3 Checker Cab	5	4⅞	5	...	4⅝
140 Ches & Ohio (2½)	27¼	25⅞	25⅞	— 1⅞	25⅝
8 Ches Corp (3)	15¼	14⅛	15¼	+ ¼	4¾
3 Chic Gt West	2⅝	2⅜	2⅜	...	2½
3 Chic Gt W pf	10	9½	9½	...	9½
22 Chi M St P & P	1⅝	1⅜	1½	...	1⅜
51 Chi M St P & P pf	3	2½	2½	...	2¾
4250 Chic & N W AS	6¼	5½	5⅝	...	5½
4 Chic & N W pf	16	15⅛	15⅛	...	15
8 Chic Pneu T	3¾	3⅝	3⅝	...	3⅛
2 Chic Pneu T pf	7¾	7⅛	7⅜	...	7
12 Chi Rk Is & P	9⅜	8⅛	8½	— 1⅜	8½
4 C R I & P 6% pf	13	12¾	12¾	— 1⅜	12½
7 C R I & P 7% pf	16	14	14	— 3	14
50 Chic Yell Cab (2) AS (z)	10⅛	10⅛	10⅛	+ ¼	10
1 Chick Cot Oil	9⅞	9¾	9¾	...	8½
11 Childs Co	6	5½	5½	...	5½
13950 Chrysler (1) AS	13¼	12½	12	...	12⅞
10 City I & F pf (6½) AS (z)	69⅞	69⅞	69⅞	+ ⅛	65
11 City Stores	⅝	¾	¾	...	⅝
1 Cluett Peabody (3)	15¼	15¼	15¼	+ ¼	15
90 Cluett Peabody pf (7) AS (z)	95	95	95	...	95
108 Coca Cola (8b)	105¼	101¾	103	— 2¾	102½
7 Coca Cola A (3)	46	45⅞	46	...	46
1 Colgate Palm (2½)	26½	26½	26½	...	26⅝
1 Colgate Palm pf (6)	86	86	86	— ¼	85½
2 Coll & Aik	7½	7½	7½	— ¾	7¼
1 Coll & Aik pf (7)	70	70	70	...	70
2 Col Beacon	10	10	10	...	9
7 Col Fuel & Iron	7⅛	6½	6½	...	6½
1044 Colum G & E (1½J) AS	12⅞	12	12¼	— ¾	12
1 Col G & E pf A (6)	72¼	72⅛	72⅛	...	65
17 Colum Carb (4)	33⅝	33	33½	...	33
4 Coml Credit (1.60)	10	9¼	9½	— ¾	9¼
9 Com Cred A (3)	21⅜	20½	20½	...	20½
20 C C 6½% pf ww (6½) AS (z)	57	56	57	+ 1½	57
30 Coml Cr pf B (2) AS (z)	17½	17½	17½	— 1½	17
1338 Com Invest Tr (2) AS	16½	15½	15⅞	...	15½
48 Coml Solv (1)	7⅞	7½	7½	...	7½
17350 Comwlth So (.30) AS	3¾	3½	3½	...	3½
7 Comwlth So pf (6)	61	58½	58½	— 2¾	57¼
1 Congoleum Na (1)	8½	8½	8½	...	8¼
5 Congress Cigar (1)	8	7¾	7¾	+ ...	7
20 Consol Cigar pf (7) AS (z)	55	54	54	...	54
110 Cons Cig 6½% pf (6½) AS (z)	45	44	44	...	44
2 Cons Film	4⅛	4	4	+ ¾	4
333 Consol Gas (4)	60	57¼	58¼	— 1⅝	58⅛
9 Consol Gas pf (5) XD	90¾	90	90¾	+ ¼	89½
5062 Cons Laundries (1) AS	9¼	8¾	9¼	— ¼	9
7 Cons R R Cu pf (6)	11	10½	10½	— ½	10
10 Consol Text	⅝	⅝	⅝	...	⅝
5 Container A	1⅛	1⅛	1⅛	...	⅞
2 Container B	¾	¾	¾	+ ¼	1½
5 Cont Baking A	5½	5½	5½	+ ...	5½
23 Cont Baking B	⅝	½	¾	+ ...	...
8 Cont Baking pf (8)	43	42	42	— ½	41½
28 Contl Can (2½)	33¾	32¾	32¾	— 1	32¾
4 Cont Diam Fib	3¾	3½	3¾	+ ¼	3½
1750 Contl Ins (2.40) AS	20¼	19⅞	20	...	19½
9 Contl Oil Del	5⅜	5⅛	5⅜	...	5½
2170 Contl Shares AS	½	½	½	...	⅝
30 Corn Prod (3)	40	38⅝	39	...	38⅞
1643 Coty AS	3	2⅞	2⅞	...	2¾
4 Cream of Wh (2¼b)	22⅜	21¼	22⅜	...	22⅜
4 Crosley Rad	2⅝	2⅛	2⅛	...	2⅛
2 Crown Cork (2.40)	14⅛	14	14⅛	...	13⅞
3 Crown Cork pf (2.70)	22⅛	22⅛	22⅛	— ⅝	21⅝
9 Crucible Stl	23⅛	20⅞	21⅝	— 1½	21
750 Crucible Stl pf (7) AS (z)	40⅛	36⅞	40	+ 2	40
10 Cuba R R pf (6) AS (z)	19	19	19	+ 1	19
2 Cuban Am Sug	1¼	1¼	1¼	...	1¼
230 Cuban Am S pf AS (z)	8	6	6	— 2	6
4 Cuban Cane Prod	...	...	...	...	...
5 Cudahy Pack (4)	30⅛	30	30⅛	...	30
6 Curtis Pub (4)	25½	25	25	— 1⅛	20
1 Curtis Pub pf (7)	70	70	70	— 5	73
16290 Curtiss Wright AS	1⅛	1	1	...	1
920 Curtiss Wr "A" AS	2	1⅝	2	+ ⅜	1¾
4 Cutler Ham	7⅝	7¼	7¼	— ⅛	7¼
D					
5 Davison Chem	3⅝	3⅜	3⅜	— ⅛	3¼
1 Debenhams Sec	3	3	3	— ⅛	3
6 Deere & Co pf (1.40)	14	13½	13½	— ½	13½
6 Del & Hud (9)	73	68¾	69	— 3¼	69⅝
39 Del Lack & W (2)	23	19¾	20½	+ 2¾	20½
2 Detroit Ed (8)	115	115	115	+ 3½	111
5 Diamond Match (1)	13⅜	12⅞	12⅞	— ⅝	12⅝
1 Diam Mat pf (1½)	22	22	22	...	22
4 Dome Mines (1)	7⅛	7¼	7¼	— ½	7½
250 Dominion St (1½b) AS	14	14	14	...	13½
5 Douglas Airc (1)	8⅛	8	8	...	8
1 Dresser B (2)	11½	11⅛	11⅛	— ¼	11⅛
41 Drug Inc (4)	51	49⅜	50	— 1	49⅛
150 Dunhill Int	2	2	2	— ½	2
296 Du Pont de Nem (4)	54	52⅜	52⅜	— 1½	52¾
3 Du Pont deb (6)	97	97	97	— 1½	96
1 Duq Lgt 1st pf (5)	92¾	92¾	92¾	— 2½	...
34 Durham Hos pf AS (z)	20¼	20¼	20¼	— ¾	20
E					
4 Eastern Roll	3	2⅞	3	+ ¼	2¾
3440 Eastman Kod (8b) AS	81	77	78½	+ 2½	78½
26 Eaton Ax & S (1)	6	5½	5½	— ¼	5⅜
3 Eitingon Sch	2⅜	2⅛	2⅜	— ⅜	2⅜
3 Eiting Sch pf	52⅛	52	52⅛	+ ⅛	52
93 Elec Auto L (4)	29½	28½	29	— ¾	29
10 Elec Auto L pf (7) AS (z)	95	95	95	— ½	94
2 Elec Boat	1	⅞	⅞	— ⅛	⅞
79 El Pow & Lgt (1)	11⅛	10⅜	10½	...	10½
3 El P & L 6% pf (6)	46	45¼	46	+ 1	45¼
6 El P & L pf (7)	51	50¼	50¼	...	50
1 Elec Stor B (4)	26	26	26	...	25¾
27 Elec & Mus	2⅛	2⅜	2⅛	+ ⅛	2⅞
6 Emerson Br A	½	½	½	...	...
17 Endicott John (3)	26	25	25	— 1⅛	25
2 Eng P S 5% pf (5)	42⅝	42	42⅝	+ ⅛	41½
5 Equit Office Bldg (2½)	19⅜	19	19⅜	— ⅛	19⅜
2 Erie R R	6	5⅝	5⅝	— ⅜	5⅝
10 Erie 1st pf	7	6¾	7	— ¾	7
1 Erie 2d pf	6	6	6	— 1	5½
1 Eureka Vac Cl	3½	3½	3½	...	...
F					
7 Fairbanks Mor	4⅛	4	4⅛	— ⅛	3⅞
2 Fash Park As	1	1	1	— ⅛	1
12 Fed Wat S	3½	3⅛	3¼	— ⅛	3¼
850 Fid P Fire Ins (2.60) AS	23½	22½	23¼	— ¼	22¾
2 Firestone T & R (1)	13½	13⅝	13⅝	— ⅛	13½
3 Firest T & R pf (6)	51⅛	51	51	— ⅛	50⅝
1 First Nat St (2½)	47	47	47	— ½	46⅛
18 Fisk Rubber	¼	¼	¼	...	¼
440 Fisk R 1st pf AS (z)	⅜	½	½	...	½
70 Fisk R 1st pf cvt AS (z)	⅝	⅝	⅝	...	½
2 Follansbee	4	4	4	...	4
291 Food Mach (1) AS	10	10	10	— ¾	7
2 Foster Wheel	8⅝	8½	8½	...	8½
4 Fourth N Inv (1.10)	17½	17¼	17½	— ¼	17¼
230 Fox Film A	3⅛	2½	2⅝	— ½	2⅝
40 Frank Sim pf (7) AS (z)	60	60	60	...	...
8 Freeport Tex (3)	16⅜	16⅛	16⅛	— 8	...
1000 Fuller pr pf (6) AS (z)	31	31	31	+ 1	16
G					
2 Gabriel A	1¼	1¼	1¼	+ ¼	1
500 Gamewell (3) AS (z)	15¾	15¾	15¾	...	15¼
14 Gen Am Invest	2⅝	2¼	2⅜	— ⅛	2⅜
905 Gen Am Tank (4) AS	29	28	29	— 1	28¾
10 Gen Asphalt (2)	11¼	10½	10⅝	— ⅝	10½
48 Gen Bak (2)	12	11	11¾	+ 1⅛	11¼
8 Gen Bronze	3	3	3	+ ¼	2¼
5 Gen Cable	2⅛	1⅞	2	+ ⅛	1⅞
5 Gen Cable A	3¾	3⅜	3⅝	— ¼	3⅜
40 Gen Cable pf AS (z)	16⅛	15	15	— 2½	15
2 Gen Cigar (4)	28¾	28¾	28¾	...	28½
40965 Gen Elec (1.60) AS	24¾	23⅜	24	— ½	23⅞
8 Gen Elec spl (.60)	11	10⅞	10⅞	...	10⅞
8550 Gen Foods (3) AS	32½	30⅝	32	...	31⅞
4 Gen G & El A (6%j)	1½	1¼	1½	...	1½
2 Gen Mills (3)	30¾	30	30	— 1	30
742 Gen Mot (3)	22⅜	21⅜	22	...	21⅞
8 Gen Mot pf (5)	82½	82	82	— ⅜	82
16 Gen Out Adv	4	3⅝	4	+ ⅛	3½
7 Gen Out Adv A	6¾	6⅝	6⅝	+ ¼	6
20 Gen Print Ink (2) AS (z)	14	12	14	+ 2⅜	12
15 Gen Pr Ink pf ww (6) AS (z)	50	50	50	+ 1	49
10 Gen Pub Serv	3⅛	2⅞	3	...	2¾
5 Gen Rail Sig (5)	23	22⅛	23	+ ½	22⅛
10 Gen Rail S pf (6) AS (z)	81	81	81	— 1½	...
10 Gen Real & Ut	¾	¾	¾	— 17½	¾
920 Gen Real & U pf AS	14¼	14	14¼	...	14
20 Gen St Cast pf AS (z)	16	16	16	...	14
12 Gen Thea Eq	½	½	½	...	½
70 Gillette Safety R	11¼	10	10⅜	— 2	10¼
1 Gillette cv pf (5)	46⅛	46⅛	46⅛	— ½	46
7 Gimbel Bros	2½	2⅛	2½	— 1⅞	2¼
5 Gimbel pf (7)	31	29	29	— 2⅛	29
17 Glidden Co	5	4¾	4¾	...	4¾
20 Glidden pr pf (7) AS (z)	47	46	46	— 2	35
15 Gobel Adolph	6	5¾	5⅞	+ ¼	5⅝
3130 Gold Dust (2½)	18¼	17¼	17⅝	+ ...	17⅜
33 Goodrich	3⅜	3⅜	3½	...	3⅜
7 Goodrich pf	10⅜	10	10	— ¼	10
32 Goodyear T (3)	14⅞	13¾	14	— 1	13¾
6 Goody T 1 pf (7)	44¼	42½	44¼	+ 1¾	44
1 Goth Silk H	7½	7½	7½	...	7
42 Graham Paige	3½	3⅛	3½	...	3¼
8 Granby Con M (.50)	6	6	6	— ⅛	5½
19 Grand Sil St	2⅝	1½	2¼	— ⅜	2
10 Grand Union	7½	7⅛	7⅛	— ⅜	22
9 Grand Un pf (3)	25¼	22½	22½	— 4¼	11¾
2 Granite C St (2)	12	12	12	...	25¼
26 Grant (W T) (1)	26	25¼	26	+ ⅜	17¼
68 Gt No Ry pf (2)	19	16½	17¼	— 1	11½
6 Gt Nor Ir Ore ctf (2)	12	11½	11½	...	6
3 Gt West Sug	6	6	6	— ¼	1⅛
42 Grigsby Grun	1½	1	1¼	+ ¼	...
4 Guantan Sug	⅛	⅛	⅛	...	...
10 Gulf Mo & N pf	13	13	13	...	13
1 Gulf St Steel	5	5	5	— ½	5
H					
20 Hack W pf (1¾) AS (z)	27½	27½	27½	+ 1	27½
7 Hahn Dept St	1⅜	1¼	1¼	+ ⅛	1¼
6 Hahn D St pf (6½)	14⅜	14	14⅜	...	15¾
10 Hanna pf (7) AS (z)	69	69	69	...	69
2 Harb Walker (1)	13⅛	13⅛	13⅛	— ⅜	11½
96 Hartman B	¾	¾	¾	...	...
3 Hayes Body	1⅛	1	1	...	1
2 Hercules Mot (.80)	7½	7¼	7¼	— ⅛	7
1 Hercules Pow (3)	26	26	26	...	21⅞
11 Hershey Choc (6)	79½	79	79½	+ 1	79½
3 Hersh cvt pf (5b)	78⅝	78½	78⅝	...	78¾
1 Hollander	6½	6½	6½	— ⅜	6½
7 Houd-Her B	3	2¾	2¾	— ½	2⅞
1 Household F pf (4.20)	57	57	57	...	56½
5 Houston Oil	17	17	17	...	16¾
8 Houston Oil new	3¼	3⅛	3¼	— 1	3⅛
2 Howe Sound (2)	14	14	14	...	14
8 Hudson & Man (3½)	29½	26⅞	26⅞	— 1¼	26⅛
6 Hudson Mot (1)	10½	10¼	10¼	...	10⅛
15 Hupp Motor	4¼	4	4¼	...	4
I					
3059 Illinois Cent AS	10	9¼	9½	— ¼	9¼
7 Ind Motorcy	1	⅞	⅞	...	⅞
6 Indian Refin	1⅜	1¼	1¼	...	1⅛
1 Indust Ray (4)	22½	22½	22½	...	22
9 Inger Rand (4)	28⅛	27¾	27¾	— 1½	27¾
8 Inland Stl (2)	21½	20⅞	21⅛	— ¾	...
13 Inspirat Cop	3⅛	2¾	3	...	3⅛
374 Insuransh ct (Md) (.28) AS	2⅞	2¾	2⅞	...	2¾
10 Interb Rap Tr	6½	5½	5½	+ ...	5½
43 Interlake Ir	3⅜	2⅞	3	— 1½	3
14 Internat Agri	1½	1	1⅛	...	1⅛
2 Int Agr pr pf	4½	4	4½	...	...
17 Int Bus Mach (6a)	103	100½	101¾	— 1½	101¾
8 Int Carrier Ltd (½)	3⅛	3	3	— 1⅛	3
10 Int Cement (3)	17½	16¼	16¼	— 1⅛	16
11 Int Comb E	...	...	...	...	18
1 Int Comb E pf	4	4	4	...	4
29 Int Harvest (2½)	24	22½	23	— 1	22½
11 Int Hydro El A (2k) XD	10	9⅝	9⅞	...	9¾
57 Int Match ptc pf (4)	17	11	14¼	— 3¼	...
1 Int Mer M ctfs	3	3	3	...	3
140 Int Nick Can (.20)	7⅛	7¼	7¼	...	7¼
200 Int Pap 7% pf AS (z)	1⅞	1⅞	1⅞	...	1¾
3 Int Pap & P "A"	7⅜	6⅞	6⅞	+ ...	6¾
15 Int Pap & P "C"	4½	4¼	4¼	...	4¼
1 Int Pap & P pf	25⅜	25⅜	25⅜	...	25½
3 Int Print Ink	8	8	8	...	...
10 Int Print I pf (6) AS (z)	19⅜	19⅜	19⅜	+ ⅛	19
10 Int Ry C Am pf AS (z)	37¼	37⅛	37⅛	+ ...	37¼
2 Int Salt (3)	18½	18¼	18½	+ ...	18
11 Inter Shoe (3)	50⅛	50	50	...	...
7 Int Silver	8⅜	7½	7⅞	...	7⅞
100 Int Silver pf (7) AS (z)	10½	9½	10	...	9½
21960 Int Tel & Tel (.60) AS	4⅜	4¾	4¾	...	...
3 Interst Dept St (2)	1⅞	1⅛	1⅜	...	...
1 Intertype	15	15	15	...	14¼
9 Invest Equity	...	...	...	...	...
2 Island Crk C (3)	...	...	...	...	...
J					
3 Jewel Tea (4½b)	31	30	30	— ⅞	29½
45 Johns Manville (1)	17	15⅝	15¾	— 1½	15⅝
10 Jones & L S pf (7) AS (z)	79¼	79¼	79¼	+ 2¼	79
K					
3 Kan City Sou	7⅝	7¼	7¼	— ¾	7⅛
3 Karstadt Rud	⅝	⅝	⅝	...	⅝
11 Kayser (J) (1)	7⅜	7¼	7¼	— ¼	7¼
3 Keith A Orph pf (7)	1¾	1⅛	1⅛	— ⅛	1⅛
14 Kelly Spring	1¼	1⅛	1⅛	— ⅛	1⅛
70 Kelly Sp 8% pf AS (z)	11	10	11	+ 1	8
41 Kelsey Hay Wh	3½	3⅛	3⅜	...	3¼
8 Kelvinator	7½	7⅛	7⅛	...	7¼
20 Kendall pf (6) AS (z)	29	29	29	+ 1	27½
143 Kennecott (½)	11⅝	10⅜	10¾	+ ⅛	10½
4 Kimberly Cl (2½)	18	16	16	— 3	15¼
60 Kinney pf AS (z)	8⅝	8½	8⅝	+ ...	8½
22 Kresge (S S) (1.60)	15⅝	15¼	15½	+ ⅛	15⅛
4 Kress (S H) (1a)	27	27	27	+ ¾	27
85 Kreug & Toll (1.61)	4⅜	4⅜	4½	— ¼	4½
53 Kroger Groc (1)	13⅛	12½	12⅝	— ⅞	12¾
L					
14 Lambert (8)	49⅞	46⅝	48	— 2⅛	48
4 Leh Val R R	11¼	10¾	10¾	— 1	10¼
11 Lehigh Val C	2	1⅞	1⅞	...	1⅞
2 Lehigh V C pf	6⅞	6⅞	6⅞	...	6¾
13 Lehman Corp (2.40)	36¾	36⅜	36⅝	+ ⅞	36⅜
3 Lehn & Fink (3)	19¾	19⅜	19¾	+ ¼	19⅝
4 Libbey O Ford Gl	6⅛	6⅛	6⅛	...	6
13 Ligg & Myers (4)	45	44½	45	...	44½
4440 Ligg & My B (4) AS	46¼	44⅜	45⅛	+ ⅜	45
1 Ligg & My pf (7)	110¼	110¼	110¼	+ ¼	105
1 Link Belt (1.20)	15	15	15	...	...
13 Liquid Carb (2)	16	15	16	+ 1¼	15½
34 Loew's (4b)	27	25¼	25⅜	— 1	25½
8 Loft	3	2⅞	2⅞	— ⅛	2⅞
1 Long Bell A	1	1	1	— ⅛	1
9 Loose Wil Bis (3b)	31	30¾	30⅞	— ⅛	30¼
140 Lorillard P (1.20)	12¾	11¾	11¾	— 1⅛	11¾
1 Lorillard pf (7)	75	75	75	— 1⅛	75
1 Louisiana Oil	1⅛	1	1⅛	...	1
8 Louis G & E A (1¾)	20	19¾	20	...	19
8 Louisv & Nash (4)	25	21¾	21¾	— 1¼	21½
2 Ludlum Steel pf	13½	13½	13½	— ½	15
M					
2 MacAnd & Forb (2)	14	13	13	— 1¼	13
45 Mack Trucks (1)	13⅜	12⅞	13	+ ¼	13
8 Macy R H (3a)	52½	51¼	51¼	— ¾	51⅛
8 Mad Sq Gar	2⅛	2	2⅛	+ ⅛	2
3 Magma Cop (½)	8½	8	8⅛	+ ⅛	8
10 Manati Sugar pf AS (z)	2¼	2¼	2¼	+ ¼	¾
50 Manh E Ry gtd (7) AS (z)	25	25	25	...	25
13 Manh El Mod gtd	8⅝	7⅞	7⅞	— 1⅜	7½
4 Manh Shirt (1)	4⅜	4½	4½	...	4⅞
1 Maracaibo Oil	⅞	⅞	⅞	...	¾
3215 Marine Midl (1.20) AS	9⅞	9½	9¾	— ⅜	9½
9 Marlin Rock (2)	10¾	9⅝	10¾	+ ⅜	10½
1 Marmon Motor	1¼	1	1¼	— ¼	1
4 Marshall Field (2½)	10½	10	10	...	9⅞
8 Math Alkali (2)	15⅞	14¾	15⅝	+ ⅝	14⅜
8 May Dept St (2½)	16⅛	15⅝	15⅞	— ⅛	15⅞
9 Maytag	2	2	2	...	2
7 Maytag pf ww (3)	6½	6⅛	6⅛	— ¼	6¼
4 McCall (2½)	16¼	15⅝	15⅝	— ¾	15⅝
5 McCrory St (2)	19½	19⅛	19½	+ ...	19
360 McCrory St B (2) AS (z)	19	15⅛	19	+ 3½	19
16 McGraw Hill	7½	7⅛	7½	+ 1⅛	7½
2 McIntyre Porc (1)	13⅝	13⅜	13⅝	+ ⅛	13
48 McKeesport T (4)	48	44½	45¾	— 3¾	45
12 McKess & Rob	3⅝	3½	3½	...	3½
3 McKess & Rob pf (3½)	16	16	16	...	15⅜
4 McLellan St	2½	2¼	2¼	— ¼	2¼
4 Melville Shoe (2)	16	16	16	...	15½
5 Mengel	2¼	2⅛	2¼	— 1	2¼
1 Mesta Mach (2)	19	19	19	— 1½	19
1 Metro Gold pf (1.89)	18½	18½	18½	— ½	18½
3 Miami Cop	3	3	3	...	3
42 Mid Cont Pet	5¾	5⅜	5⅜	+ ⅛	5⅝
3 Midland Steel (3)	8⅛	8⅛	8⅛	...	8
1 Midland St 1st pf (8)	45¼	45¼	45¼	+ 1¼	42
6 Minn Mol Imp	16½	16½	16½	— 1	15¼
2 Minn M Imp pf	1⅜	1¼	1¼	...	1¼
30 Minn St P&S S M(4) AS (z)	7½	7	7	— ½	6½
5 Mo Kan T	6	6	6	— 1	4¼
10 Mo K T pf	4¾	4¼	4¾	...	11¾
14 Mo Pac	12	11¼	11⅜	— ¾	7
25 Mo Pac pf	7½	6⅞	6⅞	— ⅛	12¾
5 Mohawk Cpt	14½	12¾	12¾	...	8¼
5 Monsanto Ch (1¼)	8¾	8¼	8¼	— 1¼	21
121 Montgom Ward	21¼	20½	21¼	+ 1⅛	21
4 Mother Lode	7⅛	6⅞	7	...	6⅞
8 Moto Met Gau	¼	¼	¼	...	¼
10 Motor Prod (2)	⅝	⅝	⅝	...	...
9 Motor Wheel (½)	23	23	23	...	21⅝
1 Mullins Mfg	5⅝	5	5	...	5
110 Mullins pf AS (z)	8½	8½	8½	...	8⅞
8 Munsingwear (2)	22	20⅛	20⅛	— 1⅝	20
2050 Murray Corp AS	12¼	12	12¼	+ ...	12¼
N					
4938 Nash Motors (2) AS	15¼	15	15	— ⅛	15
50 Nash Ch & St L (3) AS (z)	16	15⅛	15½	— ⅛	15½
3 Natl Acme	2⅛	2⅛	2⅛	+ ⅛	2⅛
28 Nat Bell Hess	1¼	1	1¼	+ ¼	1¼
56 Nat Biscuit (2.80)	39½	37⅞	38⅛	— 1⅝	38¼
1 Nat Bisc pf (7)	124	124	124	...	123
52 Nat Cash R A (1¼h)	8⅛	7⅝	7⅝	— ⅜	7⅜
10824 Nat Dairy Pr (2.60) AS	23	21¾	21⅞	— 1⅜	21¾
2 Nat Dept St	¾	¾	¾	...	¾
1 Nat Enam & St	6	6	6	...	6
80 Nat Lead pf A (7) AS (z)	111¼	111	111	— 2¾	111
41 Nat Power & Lgt (1)	13¼	13⅛	13⅜	— ⅛	13⅜
54 Nat Steel (2)	19¾	19⅜	19⅜	— ⅜	19¾
1250 Nat Supply AS	6⅝	6⅛	6⅛	...	6
81 Nat Sup pf AS	21	20⅛	20⅛	...	20
11 Nat Surety (2)	12	11	11¼	— ⅝	11
6 National Tea (1)	6⅝	6⅛	6⅛	— 1	6⅛
73 Nev Con Cop (.40)	5¾	5⅜	5⅜	— ¾	5⅜
2 Newport Indus	2	2	2	...	2
11 Newton Steel	3	2¾	3	...	2¾
8 N Y Air Br	6½	6⅛	6½	+ ¼	5⅛
33005 N Y Central (4) AS (z)	29	28	28⅛	— ½	28¼
1 N Y Ch & St L	5	5	5	...	...
11 N Y Ch & St L pf	6⅛	5⅛	5⅛	— ¾	5½
40 N Y & Harlem (5) AS (z)	107¼	106	106	— 2	105
24 N Y Investors	1½	1¼	1¼	...	1⅝
53 N Y N H & H (4)	20⅜	18⅛	19⅜	— ¼	19½
1 N Y N H pf (7)	52	52	52	— 3	52
7 N Y Ont & W	6⅜	6⅛	6⅛	...	6⅛
2 N Y Rys pf	⅛	⅛	⅛	...	...
7 N Y Shipbldg	4	4	4	— ⅛	3½
50 N Y Steam $7 pf (7) AS (z)	97	97	97	+ ⅛	97
10 Noranda Mines (⅛)	12¼	11⅜	11⅜	— ⅞	11½
11 Norfolk & W (12b)	118	114	115	...	114
25071 North Amer (10%j) AS	32½	30⅜	31½	— 1¾	31
1 North Am pf (3)	40½	40½	40½	— ⅛	40½
25 No Am Aviat	2⅞	2⅜	2⅝	— ⅛	2⅜
1 No Am Ed pf (6)	80	80	80	...	80
2 No Ger Lloyd (2.56h)	4½	4½	4½	...	4⅛
75 Northern Pac (3)	16	15⅞	15⅞	— ⅜	15½
2 Norwalk T & R	⅞	⅞	⅞	...	⅞
O					
5984 Ohio Oil AS	5½	5⅛	5⅛	— ⅛	5⅛
750 Oliver Farm AS	¾	⅝	¾	— ⅛	⅝
1 Oliver F pr pf	3	3	3	...	3
13 Otis Elev (2½)	19½	18¾	18¾	— 1⅜	18¼
40 Otis Elev pf (6) AS (z)	100½	100½	100½	— 7½	...
8 Otis Steel	4	3½	3½	...	3½
140 Otis Stl pr pf AS (z)	9½	9	9	...	9
8 Owens Ill Gl (2)	20⅛	20	20	...	20
P					
23 Pacific G & E (2)	33¼	31⅝	32⅛	— 1⅛	32⅛
29 Pacific Light (3)	39	37⅝	37⅝	— 1½	37⅝
710 Pacific Mills AS (z)	9	8	8	— 1¼	8
120 Pac T & T (7) AS (z)	99½	98	98	...	97
150 Pac T & T pf (6) AS (z)	109	109	109	...	109
96 Packard Mot (.40)	4	3⅞	3⅞	— ⅛	3⅞
9907 Param Publix (10%j) AS	6½	6	6⅛	— ⅛	6¼
39 Park Utah	3	1¼	1¼	...	1¼
2 Pathe Exch	⅜	⅜	⅜	...	...
2 Pathe Exch A	1½	1⅜	1⅜	+ ⅛	1⅜
5 Patino Min	6	6	6	...	6
6 Peerless Mot	3⅛	3	3	...	3
3 Penick & Ford (1½b)	26	26	26	...	25⅞
10 Penney (J C) (2.40)	27⅞	27½	27⅞	...	27½
6 Penn Dix Cem	¾	¾	¾	...	¾
2 Penn Dix pf A	4¾	3¾	3¾	— 1	3¾
135 Penn R R (2)	18⅜	17½	17¾	— ⅜	17⅝
1 Peoples Drug (1)	15	15	15	— 2	15
7 Peoples Gas Ch (8)	113	110⅜	113	— 1½	113
28 Peoples Gas rts	1⅛	⅞	⅞	...	¾
8 Pere Marq	5	4½	4½	...	4½
130 Pere Marq pf AS (z)	6¼	6	6	...	5½
50 Pere M pr pf AS (z)	10¾	10¾	10¾	...	10½
87 Petro Corp (½h)	3⅛	3	3	+ ⅛	3
9803 Phelps Dodge	7⅛	6⅛	6⅛	...	6
10 Phila R C & I	3⅛	3	3⅛	...	3
2 Philip Morris (1)	9⅜	8½	9½	+ ½	9
9156 Phillips Pet AS	4¾	4	4¼	...	4⅛
13 Pierce-Ar pf (6)	43	43	43	...	42
4 Pierce Oil	¼	¼	¼	...	¼
3 Pierce Oil pf	4½	3¾	4	— 1⅛	3½
22 Pierce Pet	⅜	⅜	⅜	...	⅜
3 Pills Flour (2)	20½	20½	20½	...	20½
2 Pirelli (3.13h)	27¼	27¼	27¼	...	27¼
1 Pitts Coal	4¼	4¼	4¼	+ ¼	4
2 Pitts Coal pf	30	30	30	...	27½
2 Pitt Scr & B	4	3½	3½	+ ½	3½
260 Pitts St pf AS (z)	23¼	21⅞	21⅞	— 3½	20
10 Pitts T Coal pf AS (z)	13	13	13	...	13
1 Pitt & W Va	11¾	11¾	11¾	...	11½
8 Poor & Co	3½	3⅛	3½	+ ⅛	3⅛
11 Porto R Am T A	4	4	4	...	3¾
3 Porto R Am T B	1¼	1¼	1¼	...	1¼
5 Post T & C 7% pf	4¼	4⅛	4⅛	...	4¼
5344 Prair Oil & G AS	5	4½	4½	...	4
9 Prair Pipe L	6¼	6	6	...	6
3 Pressed St Car	1½	1¼	1¼	...	1¼
7 Press St Car pf	6½	6	6	...	6
56 Procter & Gam (2.40)	38½	36⅞	37½	— 1½	37
4 Prod & Ref	1⅛	1⅛	1⅛	...	1¼
4825 Pub Ser N J (3.40) AS	53	51¼	52⅝	— ⅝	52½
2 Pub Ser N J 6% pf (6)	92½	92½	92½	— ⅝	92½
2 Pub Ser N J 5% pf (5)	80	78½	78½	+ 1½	78
4 Pub Ser El & G $5 pf (5)	89	87⅞	87⅞	+ 1½	80
7575 Pullman (3) AS	16¾	15¼	15¼	— 1⅛	15¼
14 Punta Al Sug	⅜	⅜	⅜	...	⅜
37 Pure Oil	4	3⅞	4	— ⅛	3⅞
16 Purity Bak (2)	11⅛	10¾	10¾	— ¾	10⅞
R					
9050 Radio AS	5¾	5½	5½	— ⅛	5½
20 Radio pf B	11½	10⅞	10⅞	— 1¼	10½
250 Radio pf (3½) AS	27	27	27	— 1½	26⅞
1 Radio Keith O new	3¼	3¼	3¼	...	3
43 Radio Keith O	...	...	...	...	...
4 Raybestos-Man (1.60)	9¼	9	9¼	...	9¼
2 Reading Co (4)	32½	32¼	32¼	— 1¾	32½
1 Read 2d pf (2)	27⅝	27⅝	27⅝	...	27
1 Real Silk	2¼	2¼	2¼	+ ...	2¼
10 Real Silk pf AS (z)	7	7	7	— 3	7
2 Reis & Co	⅜	⅜	⅜	...	¼
4 Reming Rand	2¼	1⅞	2	— ⅛	1⅞
4 Rem R 1st pf	9	8	8	— 1	8
7 Reo Motor (.40)	3⅜	3⅛	3⅜	+ ⅛	3
33 Republic Steel	4½	4¼	4¼	— ⅛	4¼
1950 Rep St cv pf AS	8⅜	8⅛	8⅛	— ⅜	8¼
1361 Reynolds Met (1½) AS	7⅜	7⅛	7⅛	...	7
16750 Rey Tob B (3) AS	33⅛	32⅛	32⅝	— ⅞	32⅜
15 Rich Oil Cal	⅜	⅜	⅜	...	⅜
29 Rio Gran Oil	2	1⅞	2	+ ⅛	1⅞
5 Ritter Dent	7½	7½	7½	...	7½
1 Rossia Ins	4	4	4	...	4
21 Royal Dut sh	13¾	13¼	13¼	— ¼	13⅜
13 Rutland pf (4h)	7	7	7	...	5
S					
16 Safeway St (5)	41	40½	41	— ½	41
70 Safe St 7% pf (7) AS (z)	78	76	76	...	75½
40 Safe St 6% pf (6) AS (z)	65	65	65	...	64
25 St Jos Lead (.60)	8⅛	7¼	7¼	— ½	7¼
31 St L San Fr	3½	3	3	— ½	3
5 St L San F pf (6)	5	4¾	4¾	...	4½
9 Savage Arms	4½	3⅞	4⅛	+ ⅛	4
27 Schulte Ret	4⅛	4⅛	4⅛	...	4½
380 Schulte Ret pf (8) AS (z)	30	30	30	...	30
110 Scott Paper (1.40a) AS (z)	37	36½	36½	...	36½
61 Seaboard Air	⅛	⅛	⅛	...	⅛
6 Seab Air pf	¾	¾	¾	...	½
39 Seaboard Oil	8¼	8⅛	8⅛	— ⅛	8¼
7350 Sears Roebuck (2½) AS	32¾	31¼	32⅝	— ⅜	32½
1 Second Nat Inv	1¼	1¼	1¼	...	1
1 Seneca Cop	¾	¾	¾	...	...
34 Servel Inc	4⅛	4⅛	4⅛	...	4
8 Sharon St H	4	3	3	— 1¼	2¾
6 Sharp & Dohme	3½	3½	3½	— ⅛	3½
2 Sharp & Doh pf (3½)	29	28	28	— ½	28
6585 Shattuck (F G) (1) AS	10⅛	8¾	9⅛	— ½	9
86 Shell Union	3	2⅞	2⅞	...	2⅞
1450 Shell Un pf AS	15⅛	15	15	...	15
5 Shubert Thea	⅛	⅛	⅛	...	⅛
13 Simmons	7¼	7	7	...	7
8 Simms Pet	4⅛	3¾	3¾	...	3⅝
255 Sinclair Con	4⅞	4⅛	4½	...	4½
7 Skelly Oil	2⅜	2⅛	2⅛	— ⅛	2
1 Skelly Oil pf ww	12⅛	12½	12½	...	12
200 Sloss S S pf AS (z)	13⅞	13⅜	13⅜	+ 1⅛	13½
4 Snider Pack	1	1	1	...	1
1 Snid Pack pf	2⅜	2⅜	2⅜	...	2⅜
190 Socony Vacuum (1)	...	...	...	...	...
2 Solv A In pf ww (5½)	40	40	40	— 5	40
30 South Cal Ed (2)	30⅝	29½	30	+ ½	29½
6510 Southern Pac (4) AS	29	26¾	26¾	— 2⅛	26½
12 So P R Sug	7	7	7	...	6⅞
10 So P R S pf (8) AS (z)	89¾	89⅜	89⅜	— 1⅛	89⅜
4650 Southern Rail AS	8⅛	6⅜	7⅜	— 1	7⅝
6 South Ry pf	12	11	12	— ½	10½
2 So Ry M & O ctf (4)	15½	15¼	15½	+ 1	13
950 Spalding (1) AS	10⅛	9⅝	9⅞	— 4¼	8⅝
12 Sparks With (1)	2⅝	2⅛	2⅛	— ¼	2⅛
70 Spear pf (7) AS (z)	35	35	35	— 2½	...
2 Spencer Kell (.80)	9⅝	9⅝	9⅝	— ⅛	9¾
10 Spicer Mfg	6	6	6	...	6
150 Spicer pf "A" (3) AS	13⅜	13⅜	13⅜	+ 2½	13⅛
1 Spiegel May Stern	3¼	3¼	3¼	+ ¼	3
89 Stand Brands (1.20)	12½	12	12⅛	— ½	12⅛
2 St Bran pf (7)	115½	114⅜	114⅜	...	114¾
12 St Com Tob	2⅜	2	2⅜	+ ...	2
8 St G & El (3½)	27½	26½	26¾	— 1¼	26½
2 Stand G & E pf (4)	32⅝	32	32	— 3	31½
6 St G & E 6% pf (6)	55⅛	55	55⅛	— 2⅜	55
20 St Invest	¾	¾	¾	...	¾
2 St Oil Ex pf (5)	87⅞	87¼	87⅞	+ ⅜	87¼
6108 St Oil Cal (2½) AS	24⅝	23⅝	24	— ⅛	24
4 St Oil Kan	10	9½	9½	— ½	9½
198 St Oil N J (2b)	26⅜	25⅝	26½	— ¼	26⅜
13 Sterl Sec A	⅞	⅞	⅞	...	...
3 Sterl Sec pf	1½	1½	1½	...	1⅜
4 Sterl S cv pf	16¾	16⅛	16¾	...	16
19 Stewart Warn	5⅛	5	5	— ⅝	5
30 Stone & Web (2)	10⅝	10	10⅛	— ⅛	10⅛
21 Studebaker (1.20)	11⅛	10⅛	11⅛	+ ⅛	11⅛
2 Sun Oil (1)	29⅝	29	29	...	29
200 Sun Oil pf (6) AS (z)	78¾	78¾	78¾	— 1¼	75⅛
3 Superheater (1)	12⅛	11¾	11¾	— 3⅛	9
15 Superior Oil	¼	¼	¼	...	¼
4 Superior Stl	4	4	4	— ¼	4⅛
4 Symington A	1	1	1	— ⅜	1
T					
2 Telautograph (1.40)	11⅞	11⅞	11⅞	...	11
9 Tenn Corp	2⅝	2⅛	2¼	...	2
155 Texas Corp (2)	11	10¼	10⅞	— ⅛	10¾
58 Tex Gulf Sul (3)	22⅞	22	22	— ¼	22
10 Tex Pac C & O	2¼	2⅛	2¼	...	2
23 Tex Pac L Tr	5	4⅝	4⅞	...	4⅝
1 Thatcher	5	5	5	...	5⅜
4 The Fair (1)	6⅛	6	6	...	5⅞
1 Thermoid	1⅜	1⅜	1⅜	...	1⅜
1 Third Ave	7½	7½	7½	+ ¼	7⅜
1 Thompson Prod (1.20)	9⅝	9⅝	9⅝	— ⅜	9¼
2 Thompson Star	1⅛	1	1⅛	...	1
20 Tide Wat As	2½	2¼	2¼	...	2¼
22 Tide Wat As pf (6)	29	25¼	29	+ 4	28½
8 Tide Wat Oil pf (5)	32	30	30	— 4⅞	30
30 Timk Roll B (2)	18¾	16⅞	17	— 2	17
25 Tob Prod	3	2⅝	2⅞	+ ⅝	2¾
52 Transamerica	2⅛	2	2⅛	...	2
6 Transue & Will	3⅞	3¾	3⅞	+ ⅛	3⅝
33 Tri Cont Corp	2½	2⅜	2⅜	— ⅛	2⅛
1 Tri Cont pf (6)	42	42	42	...	40½
3 Trico Prod (2½)	26⅜	26	26⅜	+ ⅜	26
6 Truax Traer	1⅛	1¼	1¼	— ½	1
3 Truscon St (.60)	6¾	6¾	6¾	— ⅛	6¾
3 Twin City R T	2	2	2	...	2
U					
20 Underwood Ell (3)	15¼	14¾	15⅛	+ ⅛	15⅛
19901 Union Carb (2.60) AS (z)	30	28⅛	28⅝	— 1⅝	28⅝
11 Union Oil Cal (2)	12½	12	12⅛	— ⅜	12⅛
35 Union Pac (10)	74½	71	71¾	— 1¾	71
3 Un Pac pf (4)	59½	59	59	+ ⅛	59
20 Un Tank Car (1.60)	16⅛	16	16	...	16
149 Unit Aircraft	11	10	10¼	— ¾	10¼
3 Unit Aircr pf (3)	42	41½	41½	— ⅛	40¾
5 Unit Am Bos Mag	6⅛	6	6	...	6
3 Unit Bisc (2)	22¾	22⅝	22⅝	+ 1⅞	20¾
10 Unit Bus Pub AS (z)	4	4	4	— 1	4
5 Unit Cigar	1½	1¼	1¼	...	1¼
42374 Unit Corp (¾) AS (z)	8½	7¾	8⅛	— ⅛	8
32 United Corp pf (3)	32⅜	31	31¾	— ⅜	31¾
45 Unit Fruit (3)	21	19¼	19¼	— 1¾	19¼
20130 Unit Gas Im (1.20) AS (z)	18⅜	16½	16⅞	— 1⅜	16½
6 Un G Im pri pf (5)	85½	85	85	...	85½
2 Un Piece Dye (2)	11¼	11¼	11¼	+ ¼	10¾
6 U S & For Sec	3	2¾	2¾	+ ½	2⅞
2 U S & For S pf (6)	44	43	43	— 1¼	42½
3 U S Gypsum (1.60)	18¼	18⅛	18¼	+ ⅛	18⅛
3 U S Hoff Mach	3½	3½	3½	...	3½
29 U S Ind Al	26	24	24¾	— 1¼	24½
5 U S Leather	2¼	1⅞	1⅞	...	2
4 U S Leather A	3½	3⅜	3½	...	3⅜
12 U S Pipe (2)	12	11½	11½	...	11¾
12 U S Real & Im	6	5½	5½	...	5⅜
24 U S Rubber	3⅞	3½	3⅝	...	3½
29 U S Rub 1st pf	8	7½	7½	...	7⅛
11 U S Smelt & R (1)	16⅛	15½	15½	— ⅜	15
3 U S Smelt pf (3½)	38¼	38	38	— 1	38
78524 U S Steel (4) AS (z)	37¾	36	36⅞	— ⅞	36¾
24 U S Steel pf (7)	101⅝	100⅛	100¼	— 1	100¼
1 U S Tobacco (4.40)	59⅞	59⅞	59⅞	...	58⅞
1472 Unit St A AS (z)	1⅝	1½	1½	...	1⅛
6 Unit St pf (4)	26⅛	25	25	— 1⅜	25¼
4 Univ Leaf Tob (3)	18¼	18	18	...	17½
70 Univ Leaf pf (8) AS (z)	82	81	81	— 5	80⅞
3 Univ Pipe & R	⅞	⅞	⅞	...	...
14 Util P & Lt A (2k)	8⅞	8⅜	8⅜	— ⅛	8⅜
V					
4 Vadsco	⅜	⅜	⅜	...	⅜
31 Vanadium	12½	12¼	12½	+ ¼	12⅜
11 Virg Car Ch	3½	3½	3½	...	3¼
1 V C Ch 6% ptc pf	...	...	...	...	...
30 Va El & P 6% pf (6) AS (z)	84¾	84¾	84¾	— ¼	83½
85 Va Ir C & C AS (z)	10	10	10	...	5
70 Vulcan Detin (4) AS (z)	24	24	24	...	23
W					
6 Wabash Ry	1¼	1⅛	1⅛	— ⅛	1⅛
16 Wabash pf A	2	1¾	1¾	— ¼	1¾
2 Waldorf Sys (1½)	19⅜	19	19	— 1	18⅜
10 Walworth	2	1½	1½	— ½	1⅜
12 Ward Bak B	1¾	1½	1½	— ⅛	1⅜
3 Ward Bak pf (7)	34	32½	32½	— 2½	31⅞
15950 Warner Pict AS	2½	2¼	2⅜	...	2⅜
17 Warren Bros	4⅛	4	4	— ¼	4
5 Warren Fd & P (1.20)	13⅜	13⅛	13⅛	...	13⅜
1 Webster Eisen	⅞	⅞	⅞	...	...
100 Web Eisen pf AS (z)	21⅜	21⅜	21⅜	— 2½	20½
16 Wesson Oil & S (2)	12¾	12½	12¾	...	12½
110 W Penn El A AS (z)	58⅝	58½	58½	...	55½
230 W Penn El 7% pf (7) AS (z)	62½	61	61¼	— 1	61
20 W Penn El 6% pf (6) AS (z)	56	56	56	— 1	56
70 W Penn P 7% pf (7) AS (z)	100	100	100	...	100
1 West Dairy A	8¼	8¼	8¼	...	8¼
1 West Dairy B	2¾	2¾	2¾	+ ¼	2½
9 Western Mary	5⅜	5⅛	5⅛	— ¼	5⅛
1 West Mary 2 pf	5	5	5	— 2	4
5 West Pacific	2	1⅞	1⅞	...	1⅞
2 West Pacific pf	3½	3½	3½	— ⅛	3¼
2850 West Un Tel (6) AS	43	41	41	— 1	40½
20 Westingh Air (2)	13¾	13⅛	13⅛	— ⅞	13
253 West El & Mfg (2½)	24½	22½	23	— 1⅛	23
180 West E&M 1 pf (2½) AS (z)	62	60¼	60¼	— 1¾	60⅛
2 Westvaco Chl (1.60)	9¾	9⅝	9¾	+ ⅛	9⅝
14 White Motor	8½	8	8	...	8
17 White Rk M Sp (4)	21¼	21	21¼	+ ...	20¼
7 White Sew M	1	1	1	— ⅛	1
3 White Sew M pf	1	1	1	...	...
1 Wilcox O & G	2⅞	2⅞	2⅞	...	2¾
513 Willys Over AS	2	2	2	...	1⅞
1 Willys Over pf	18	18	18	— 4	16
4 Wilson & Co	¾	¾	¾	...	⅝
1 Wilson A	2⅛	2⅛	2⅛	— ⅛	2
3 Wilson pf	19	18⅜	18⅝	+ ⅛	15
15350 Woolworth (4.40b) AS	39⅛	37⅞	38⅛	— 1	38⅛
10 Worth P & M	17⅞	17⅛	17⅝	— 1	17⅜
1 Wrigley Jr (4)	50	50	50	...	47
Y					
7 Yell Tr & C	3¼	3⅛	3⅛	— ¼	3
30 Yell Trk 7% pf AS (z)	16	15½	15½	— 3	15
9 Young S & W (1)	7	6	6	— 1	6
2 Young Sh & T	12½	12	12½	...	11¼
Z					
3750 Zenith Radio AS	1	⅞	⅞	+ ⅛	¾
2 Zonite Prod (1)	7	7	7	+ ⅛	7

Total sales, 2,002,386 shares; previous day, closed; week ago, 1,967,917; year ago, 2,788,820; two years ago, 4,159,860; January 1 to date, 570,953,501; year ago, 803,255,837; two years ago, 1,117,333,880.

XD—Ex-dividend. XR—Ex-rights. AS—Actual sales. (a) Plus extras. (b) Including extras. (d) Partly stock. (e) Paid in scrip. (f) Paid last year. (h) Paid so far this year. (j) Payable in stock. (k) Cash or stock. (l) Payable when earned. (z) Unit of trading, ten shares.

Curb Review

New York, Dec. 28 (A.P.).—Prices were driven back close to the mid-December lows in the Curb market today, evidently under pressure of last minute tax selling.

Selling embraced virtually all sections of the list, but losses were narrow, save in some of the thinly traded issues. The turnover of 490,000 shares exceeded that of the preceding session by about 150,000 shares.

In the utilities, Electric Bond & Share common held about steady, but there was a fresh relapse in its preferred issues. American Gas & Electric lost 2, and Consolidated Gas of Baltimore, 1. Niagara Hudson was well bought, however, and closed a shade higher.

Standard of Indiana met considerable selling in the oil group, and backed up to its old low, 13⅝, off ½ of a point, but it later recovered to above 14. Union Oil Associates slipped back more than a point, and Humble nearly as much. Gulf lost only ⅜.

Coppers were mixed. Newmont tumbled 1¼ to a new low at 9½. Roan Antelope, however, recovered a point. Hudson Bay sagged only ⅛, but at 1⅞, it was at a new low. It was reported in copper circles that Hudson Bay would probably come into the production curtailment agreement, although it was not presented at the final conference.

Aluminum Co. sold off nearly 5, then recovered partially. Mead Johnson dropped 4, and Powdrell & Alexander, 2½, to new lows. Transcontinental Air sold at 1⅛, off ⅛.

Alabama Great Southern made one of its rare appearances, selling at 35, off 40½ points since it last traded, some time ago.

FOREIGN MONEY MARKET.

Paris, Dec. 28 (A.P.).—Three per cent rentes, 79 francs 15 centimes. Five per cent loan, 100 francs 20 centimes. Exchange on London, 87 francs 6½ centimes. The dollar was quoted at 25 francs 50 centimes.

London, Dec. 28 (A.P.).—Money, 2¾ per cent.

Discount rates—Short bills, 5¾@6 per cent; three months, 5⅝@6¼ per cent.

Bar silver steady and unchanged at 20d per ounce.

RUSH PRINTING
EXPERT SERVICE
BYRON S. ADAMS
"I Never Disappoint"

REAL ESTATE LOANS
Made at Low Interest Rates
TYLER & RUTHERFORD
Applications invited on high-class apartments and dwellings, and particularly on well-located business properties for 3, 5 or 10 years if so desired.
1520 K St. N.W. National 0475

First Mortgage Loans
Lowest Rates of Interest and Commission
Prompt Action
Thos. J. Fisher & Co., Inc.
738 15th Street

Public Service Corporation of New Jersey

Dividend No. 98 on Common Stock
Dividend No. 52 on 8% Cumulative Preferred Stock
Dividend No. 36 on 7% Cumulative Preferred Stock
Dividend No. 14 on $5.00 Cumulative Preferred Stock

The Board of Directors of Public Service Corporation of New Jersey has declared dividends at the rate of 8% per annum on the 8% Cumulative Preferred Stock, being $2.00 per share; at the rate of 7% per annum on the 7% Cumulative Preferred Stock, being $1.75 per share; at the rate of $5.00 per annum on the non par value Cumulative Preferred Stock, being $1.25 per share, and 85 cents per share on the non par value Common Stock for the quarter ending December 31, 1931. All dividends are payable December 31, 1931, to stockholders of record at the close of business, December 1, 1931.

Dividends on 6% Cumulative Preferred Stock are payable on the last day of each month.

T. W. Van Middlesworth, Treasurer.

Public Service Electric and Gas Company

Dividend No. 30 on 7% Cumulative Preferred Stock
Dividend No. 2 on $5.00 Cumulative Preferred Stock

The Board of Directors of Public Service Electric and Gas Company has declared the regular quarterly dividend on the 7% and $5.00 Preferred Stock of that Company. Dividends are payable December 31, 1931, to stockholders of record at the close of business December 1, 1931.

T. W. Van Middlesworth, Treasurer.

I WILL SELL
$5,000 Racquet Club 1st Mort. 7%, due July, 1932, @ 65
$200 Cosmopolitan Office Bldg. & Theater 7%, 1938, @ 65
$3,000 Wardman Real Estate Properties 6½%, 1948, C. D., @ 14
85 Units International Finance Corpn. Bid wanted.
100 Capital Traction @ 19½
50 Washington Rapid Transit @ 17½
200 Baird Television Pfd. Ordinary @ 70c
80 Autofount System 7% preferred. Bid wanted.
260 Buena Granite No Par Common. Bid wanted.
13 Gaiety Theatre @ 85
THOMAS L. HUME
(Established 1899)
1412 G St. Nat. 1346-1347

WE PAY 5% INTEREST ON YOUR SAVINGS
SAVE for Happiness
For it is only through the medium of a substantial financial background that one can attain the fredom from financial worries so necessary to well being. Start an account today!
Open Daily 9 to 5
Saturdays Until Noon
NAtional 1381
NATIONAL PERMANENT BUILDING ASSOCIATION
949 NINTH ST. N.W.
UNDER SUPERVISION OF U.S. TREASURY

LIVE STOCK MARKETS.

Chicago, Dec. 28 (A.P.) (U. S. Dept. of Agriculture).—HOGS—Receipts, 60,000, including 23,000 direct; fairly active on all weights; weak to 10 lower; top, 4.60; bulk desirable 170-280 lbs. average, 4.30@4.55; packnig sows mostly 3.45@3.65; most strong weight pigs 3.15@4.30; shippers, 20,000; estimated holdover, 4,000. Light light, good and choice, 140-160 lbs., 4.25@4.55; light weight, 160-200 lbs., 4.45@4.60; medium weight, 200-250 lbs., 4.40@4.60; heavy weight, 250-350 lbs., 4.15@4.45; packing sows, medium and good, 275-500 lbs., 3.45@3.75; pigs, good and choice, 100-130 lbs., 3.75@4.30.

CATTLE—Receipts, 15,000; calves, 2,000; fully steady market on good and choice steers, supply of which was very scarce; others steady to 25c lower; medium grades selling off at close; all light heifers and mixed yearlings, along with cows and butcher heifers, strong to 25c higher; best steers, medium weight, 10.65; bulk, 5.50@8.50; slaughter cattle and vealers, steers, good and choice, 600-900 lbs., 7.25@11.00; 900-1,100 lbs., 7.25@11.25; 1,100-1,300 lbs., 7.25@11.25; 1,300-1,500 lbs., 7.25@11.50; common and medium, 600-1,300 lbs., 3.75@7.50; heifers, good and choice, 550-850 lbs., 5.75@7.75; common and medium, 3.00@5.75; cows, good and choice, 3.50@4.75; common and medium, 3.00@3.50; low cutter and cutter, 2.00@3.00; bulls (yearlings excluded), good and choice (beef), 3.75@4.25; cutter to medium, 2.50@4.00; vealers (milk fed), good and choice, 6.25@8.00; medium, 5.00@6.25; cull and common, 3.50@5.00; stocker and feeder cattle, steers, good and choice, 500-1,050 lbs., 4.75@5.75; common and medium, 3.00@4.75.

SHEEP AND LAMBS—Receipts, 30,000; closing fairly active, weak to 25c lower; spots off more; better grade lambs mostly 5.50@6.00 to packers, outsiders 6.10; some held at 6.25, unsold; fed yearlings, 4.00@4.50, few 4.75; feeding lambs, 4.75; slaughter sheep and lambs, lambs, 90 lbs. down, good and choice, 5.25@6.25; medium, 4.50@5.25; all weights, common, 3.75@4.50; ewes, 90-150 lbs., medium to choice, 1.50@2.75; all weights, cull and common, 1.25@2.00; feeding lambs, 50-70 lbs., good and choice, 4.50@4.90.

New York, Dec. 28 (A.P.).—CATTLE—Receipts, 3,120; irregular; steers, good, 8.00@10.00; medium, 6.25@7.50; State bulls, 3.00@4.50; cows, 1.00@4.50.

VEALERS AND CALVES — Receipts, 3,040; firmer; vealers, good to choice, 9.00@10.00; medium, 7.00@8.50; culls and common, 4.00@6.50; calves, nominal.

SHEEP AND LAMBS—Receipts, 15,100; steady; sheep, ewes, choice, 3.00; culls and common, 1.00@2.00; lambs, good to choice, 6.00@7.00.

HOGS—Receipts, 13,280; no trading.

DAILY GOLD MOVEMENT.

New York, Dec. 28 (A.P.).—A net loss of $19,417,800 in the country's stock of monetary gold resulted from today's movements of the metal as shown by the statement of the New York Federal Reserve Bank.

Exports included $7,846,800 to France, $435,000 to Holland, and $15,000 to Switzerland. Imports consisted of $1,054,300 from Cuba and $317,100 from Mexico. Gold under earmark for foreign account increased $12,932,400.

The large shipments reflect withdrawals by foreign banks which plan to use the gold for improving the appearance of their annual statements.

San Francisco, Dec. 28 (A.P.).—The steamer Qwanto Maru, of the Williams Diamond Co., discharged $7,500,000 in Japanese gold here today for the San Francisco Specie Bank. It will be held for Japanese credits.

NEW YORK MONEY MARKET.

New York, Dec. 28 (A.P.).—Call money steady, 3 per cent all day.

Time loans steady; 60 days, 3½; 3 to 6 months, 3½ per cent.

Prime commercial paper, 3¾@4.

Bankers' acceptances unchanged; 30 days, 3⅛@3; 60 to 90 days, 3⅛@3; 4 months, 3¼@3; 5 to 6 months, 3⅝@3⅜.

Bar silver easier and ¼ cent lower at 30⅝ cents.

NEW YORK PRODUCE.

New York, Dec. 28 (A.P.).—BUTTER—Receipts, 9,592; irregular; creamery, higher than extra, 32; extra (92 score), 31; first (88-91 score), 24¾@30½; seconds, 23½@24¼; packing stock, current make No. 1, 18½@19; No. 2, 17@17½.

CHEESE — Receipts, 202,985; steady; State, whole milk flats, fresh, average to fancy special, 13½@15½; do. held, 16½@18.

EGGS — Receipts, 11,348; irregular; mixed colors, premium marks, 31@32½; closely selected, 30@30½; extras or average, best, 28½@29½; extra firsts, 27@28; firsts, 24@25; seconds unquoted; mediums firsts and poorer, 18; refrigerators, closely selected, 19½@20; extras or average, best, unquoted; extra firsts, 18@19; firsts, 17@17½; seconds, 16@16¾; mediums firsts and poorer, 15@16; Jersey and other nearby white premium marks, 38@39; nearby and nearby Western hennery white, closely selected extras, 35@37; average extras, 33@34; extra firsts, 31@32½; firsts, 29@30; marked mediums, 29@31; marked pullets, 26@27; refrigerator whites, nearby, best, 27@28; fair to good, 22@26; nearby and Western hennery quality browns, fancy to extra fancy, 32@35; gathered, extras or average best, 30@30½; extra firsts, 29½; firsts unquoted; Pacific Coast, fresh, white, shell treated or liners, closely selected extras, 36½@37¼; extra firsts, 35¾@36¼; firsts unquoted; marked mediums, 30½@32½.

DRESSED POULTRY—Irregular; chickens, fresh, 14@22; frozen, 20@33; fowls, fresh or frozen, 12@22; old roosters, fresh, 10@14; turkeys, fresh, 20@32; ducks, frozen, 19.

LIVE POULTRY—Steady to firm; chickens, by freight, 13@16; express, 13@20; broilers, by freight, 15@17; fowls, by freight, 14@20; express, 14@21; roosters, by freight, 10; expres, 11; turkeys, by freight, 19@22; ducks, by freight, 18@20.

Raw sugar was quiet early today and in the absence of business prices were unchanged at 3.10 for spots. The refined market was unchanged at 4.20 for fine granulated with only a moderate hand-to-mouth inquiry reported.

COFFEE—Spot, steady; fair inquiry; Rio No. 7, 7; Santos No. 4, 8¾@9¼.

DAILY COTTON MARKET.

New York, Dec. 28.

PORT MOVEMENT.

	Middling.	Receipts.	Exports.	Stock.
N Orleans	6.20	3,962	1,112	836,185
Galveston	5.55	20,304	2,548	930,714
Mobile	5.80	733	....	240,373
Savannah	6.11	5,560	6,060	325,514
Charl'ton	....	34	....	155,296
W'mington	....	109	....	20,663
Norfolk	6.28	189	250	70,266
Baltimore	....	....	....	1,581
New York	6.40	....	....	222,175
Boston	....	....	....	12,300
Houston	5.85	11,844	2,205	1,619,845
Minor pts	....	502	502	184,032
C. Christi	....	....	....	98,153
Tot. today	....	45,237	12,677	4,717,147
Tot. week	....	53,698	18,359	....
Tot se'son	....	6,188,004	3,799,824	....

Sales—New Orleans, 1,869; Galveston, 600; Mobile, 634; Savannah, 375; Norfolk, 40; New York, 700; Houston, 2,288. Total today, 6,506.

INTERIOR MOVEMENT.

	Middling.	Receipts.	Sh'pments.	Stock.
Memphis	5.65	10,802	8,321	495,033
Augusta	6.06	576	....	136,450
St. Louis	....	1,375	1,375	1,186
Ft. Worth	5.55	....	....	....
Lit. Rock	5.60	1,970	....	82,606
Atlanta	6.15	....	....	....
Dallas	5.60	....	....	....
M'tg'mery	5.70	....	....	....
Tol. today	....	14,723	9,696	715,274

Sales—Memphis, 7,139; Augusta, 22; Fort Worth, 3,937; Little Rock, 1,162; Dallas, 13,646; Montgomery, 29. Total today, 25,935.

THE METAL MARKETS.

New York, Dec. 28 (A.P.).—COPPER—Quiet; electrolytic, spot and future, 7¼.

TIN—Easier; spot and nearby, 22.00; future, 22.30.

IRON—Quiet; No. 2 f. o. b. eastern Pennsylvania, 14.50@16.00; Buffalo, 14.50@15.00; Alabama, 11.00@13.00.

LEAD—Steady; spot New York, 3.75; East St. Louis, 3.55.

ZINC—Steady; East St. Louis, spot and future, 3.15.

ANTIMONY—6.25.

QUICKSILVER—66.00@68.00.

NEW YORK COTTON.

New York, Dec. 28 (A.P.).—Trading in cotton was generally quiet today with traders evidently finding nothing in the overholiday news to inspire an aggressive position in the immediate market.

Fluctuations were correspondingly narrow with a slight opening advance followed by declines under a little Southern and local selling which seemed to be promoted by the action of the stock market. March contracts sold off from 6.47 to 6.36 and closed at 6.40, with the general market closing quiet at net declines of 1 to 7 points.

The opening was steady, unchanged to 4 points higher with January selling at 6.29 and July at 6.84 on trade buying and covering. The demand from the trade seemed to come partly from brokers with Japanese or other Far Eastern connections. While the presence of this demand in the absence of any large volume of offerings from the South, appeared to be responsible for scattered covering. Southern selling was a little more in evidence right after the opening and after the initial demand had been supplied, prices turned easier under comparatively small offerings. The latter came from scattering sources including brokers with Wall street connections and were probably influenced by the action of the stock market. Prices eased off to 6.22 for January and 6.70 for July, or about 4 to 10 points net lower under the pressure, but there was a little more trade buying at the decline and the close showed rallies of 3 or 4 points from the lowest on most positions.

The holiday atmosphere usual between the Christmas and New Year's adjournments, seemed a little more marked than usual. Evidently accounts have been pretty well evened up before Christmas, and traders showed little disposition to undertake fresh commitments until after the first of the year without fresh incentives of some importance.

Liverpool cables were slightly higher but did not fully meet the New York advance after the Liverpool close of last Tuesday. Private cables reported trade calling and continental buying in that market and reported a small turnover in cotton cloths and yarns. Exports today, 12,175, making 3,879,140 so far this season. Port receipts, 44,735. U. S. port stocks, 4,666,325.

FUTURES.

	High.	Low.	Close.
January	6.29	6.22	6.25-26
March	6.47	6.36	6.40-41
May	6.63	6.52	6.56
July	6.84	6.70	6.74-75
October	7.05	6.93	6.96-97
December	7.24	7.12	7.14

PHILADELPHIA MARKETS.

Philadelphia, Dec. 28 (A.P.).—CHEESE—Whole-milk, Longhorns, round lots, 14@14¾; single daisies, fresh, 14¼@15.

POULTRY—Alive, fowls, fancy Plymouth Rock, 22@23; mixed colors, 20@21; ordinary, 18@20; white Leghorns, fancy, 18@20; ordinary, 15@17; roasting chickens, fancy, large, 21@22; springers, fancy, Plymouth Rock, medium-sized, 20@21; small-sized springers, 18@20; mixed color springers, fancy, 17@20; old roosters, 12. Ducks, white Pekins, young, 20@21; mixed colors, old ducks, 17@19; Muscovy ducks, 15. Turkeys, fancy, young, 37; old gobblers, 21@22. Dressed poultry, turkeys, nearby, fancy, 29@30; fair to good, nearby, 25@28; fancy Northwestern, 28@29; fancy, Western, 27@28; fancy, Southwestern, 26@27; fair to good, 20@25; old toms, 23@25; fowls, fresh killed, in boxes, 15@23; chickens, 18@24; old roosters, dry-picked, Western, 12@15; ducks, Western, 18@20.

BUTTER—Top, 33@36; 92 score, 32; 89 to 91 score, 27½@30½; 86 to 88 score, 26@27.

Eggs ruled easy and irregular on fresh stock. Receipts were moderate and satisfactorily cleared most quarters under fair demand. Refrigerator stock steadier, with demand fair and quotations unchanged. Fresh Pacific Coast best marks, 36¼@37¼; nearby closely selected white extras, 37@38; nearby white extras, 33@36; nearby brown extras, 33@36; nearby average extras, mixed colors, 30@32; nearby graded firsts, mixed colors, 28@29; nearby current receipts, mixed colors, 26@27; Midwest average extras, mixed colors, 31@32; Midwest graded firsts, mixed colors, 28@29; Midwest current receipts, mixed colors, 26@27. Receipts, 7,444.

BOND MARKET SAGS TO NEW LOW LEVELS

Rail and Federal Issues Lead Slump in Turnover of $13,327,000.

New York, Dec. 28 (A.P.).—Weakness of United States Government issues and railway securities today dragged a half-hearted bond market to lower depths. Nine Liberties and Treasuries made new lows for the year.

While there were individual loans that exhibited some strength, even among the carriers, the list as a whole sagged throughout the session. Sales totaled $13,327,000.

Traders generally were discouraged at the action of Government obligations. Some investment houses attributed the selling to year-end "house-cleaning" by various corporations and also the expectancy that there will be large additions next year to the supply of Treasury securities.

The foreign list was subjected to more pressure than usual. German 7s and 5½s, after showing rallying tendencies earlier in the day, closed weakly. The former lost 4 points, while the latter dropped 1⅛. Finland Republic 7s were off 9⅞. Argentine loans lost from one-half to 3 points and British 5½s were half a point down. Japanese obligations were mostly lower, but Oriental development liens registered gains.

The weak carriers included some bonds of Santa Fe, Atlantic Coast Line, Canadian National, Burlington, Chicago, Milwaukee & St. Paul, Erie, Hudson & Manhattan, Illinois Central, Missouri Pacific, Pennsylvania and Wabash.

Among the transportation loans that made moderate gains were Boston & Maine 5s, Chesapeake & Ohio general 4½s, Chicago & North Western refunding 5s, Rock Island convertible 4½s, Delaware & Hudson refunding 4s and 5½s, Great Northern 5½s and 4½s, series D and Union Pacific first 4s.

There was considerable activity in bonds of the communications companies. Some of the American Telephone loans eased off, but the debenture 5½s and collateral 5s advanced moderately. Western Union 6½s lost 3½ points. Postal Telegraph and International Telephone sold at lower prices.

LOCAL STOCK EXCHANGE

Sales—Regular call, 11:15 a. m.:
Washington Gas 5s, $1,000 at 100.
Washington Gas 6s "B," $100 at 100.
Potomac Electric 5½% pfd., 10 at 102½, 5 at 102½, 4 at 102½, 1 at 102½.
Unlisted department:
Army & Navy Club 5s, $1,000 at 95.

BONDS.	Bid.	Ask.
PUBLIC UTILITIES.		
Amn. Tel. & Tel 4½s	107½	.....
Amn. Tel. & Tel. ctl. tr. 5s	101½	.....
Anacostia & Pot. R. R. 5s	58	62
Ana. & Pot. guar. 5s	88	95
C. & P. Tel. of Va. 5s	100	105
Capital Traction R. R. 5s	60	65
City & Suburban 5s	58	62
Georgetown Gas Lt. 1st 5s	100	.....
Potomac Elec. Cons. 5s	100	101½
Potomac Elec. 6s, 1953	104	.....
Wash., Alex & Mt. Vernon ctf	2	.....
Washington Gas 4½s	97	99
Washington Gas 5s	99¾	100½
Wash. Gas 6s, Series A	100	100¾
Wash. Gas 6s, Series B	103¼	.....
Wash. Ry. & Elec. 4s	77	79
MISCELLANEOUS.		
Barber & Ross, Inc., 6½s	65	.....
Chevy Chase Club 5½s	99	100¼
Col. Country Club 1st 5½s	100	103
Wash. Market Cold Stge. 5s	94	.....
STOCKS.		
PUBLIC UTILITY.		
*Amer. Tel. & Tel	113	.....
*Capital Traction Co	18	21
Washington Gas Light Co	100	.....
*Nor. & Wash. Steamboat	150	210
Pot. Elec. Power pfd. 6s	109	.....
Pot. Elec. Power pfd. 5½s	102½	104
Wash. Ry. & El. com	400	.....
Wash. Ry. & Elec. pfd	88	90

NATIONAL BANKS.	Minimum price.	
Capital	175	250
Columbia	375	425
Commercial (stamped)	183	200
*District	196	210
Fed.-Amer. Natl. Bk. & Tr.	42⅞	45
Liberty	190	210
*Lincoln	400	440
Metropolitan	275	310
Riggs	350	360
Second	165	195
Washington	180	220
TRUST COMPANIES.		
Amer. Security & Trust	299	315
Continental Trust	.....	115
Natl. Sav. & Trust	375	400
Prince Georges Bk & Tr	28	40
*Union Trust	191	220
Wash. Loan & Trust	400	440
SAVINGS BANKS.		
*Bank of Bethesda	53	60
*Commerce & Savings	325	.....
East Washington	20	35
*Potomac Savings (new)	55	75
Sec. Sav. & Commercial	435	500
Seventh Street	280	.....
*United States	530	630
Washington Mechanics	50	60
FIRE INSURANCE.		
American	275	.....
Corcoran	150	.....
Firemen's	37	41
*National Union	15	20
TITLE INSURANCE.		
Columbia	7	10½
Real Estate	145	160
MISCELLANEOUS.		
*Col. Medical Bldg. Corp	90	105
*Col. Sand & Gravel pfd	90	.....
D. C. Paper Mfg Co pfd	.....	5
Dist. Natl. Sec pfd	65	75
*Emerson Bromo-Seltzer (a)	24	28
Federal Storage pfd	100	110
*Fed.-Amer. Co. com	19	22
*Fed.-Amer. Co. pfd	90	93
Lanston Monotype	64	65
*Mer. Tr. & Stge. com	93	102
*Merch. T. & Stge. pfd	88	89
*Mergenthaler Linotype	55	60
Natl. Mtge & Inv pfd	3¾	4½
Peoples Drug Stores pfd	78	81
Real Est. M. & G. pfd	6	6¾
Security Storage	100	105½
Ter. Ref. & Wh. Corp	42	50
*The Carpel Corp	14½	18½
Wash. Mech. Mtge Co com	3½	.....
*Wash. Med. Bldg. Corp	90	105
*Woodward & Lothrop com	29½	35
*Wodoward & Lothrop pfd	107	112

*Ex dividend.

BANK AND TRUST STOCKS.

New York, Dec. 28 (A.P.).—Over-the-counter market:

BANKS.	Bid.	Asked.
Chase National	27⅞	29⅞
Chatham & Phenix	17½	19½
Commercial	130	138
First National	1840	1940
Manhattan	28½	30½
National City	36½	38½
Public	19½	21½
TRUST COMPANIES.		
Bankers	56	58
Brooklyn Trust	155	165
Central Hanover	129	133
Chemical	26¼	28¼
Continental	13½	15½
Corn Exchange	59	62
Empire	22	24
Guaranty	249	254
Irving	16⅞	17⅞
Manufacturers	28	30
New York Trust	68½	71½
United States	1440	1540
INSURANCE.		
Aetna Cas. & S	28	33
Agricultural	50	60
American Home	7	10
American Surety	14	17
Boston	260	285
City of New York	90	110
Conn. General Life	36	41
Fidelity & Dep. XD	65	75
Firemen's Insurance	7	8½
Glen Falls	35	37
Globe & Rut	210	260
Hanover	15½	17½
Hartford Fire	30	32
Home Insurance	13	15
Kansas City	600	700
Massachusetts Bond	45	53
National Fire	28	30
Prov. Wash	21¾	23¾
St. Paul Fire	97	107
Sun Life	375	475
Travelers	395	445

INVESTMENT TRUSTS.

(Quotations furnished by Knapp & Co.)

	Bid.	Asked.
Low-Priced Shares	2⅞	3⅜
Nation-Wide Securities B	3⅛	3½
N. Y. Bank Trust Shares	3⅜	3⅞
N. Amer. Trust Shares, 1953	2.50	.....
N. Amer. Trust Shares, 1955	2.10	2.35
N. Amer. Trust Shares, 1956	2.10	2.35
Super Corp. of America C	5⅛	5⅞
Super Corp. of America D	5⅛	5⅝
U. S. E. L. & P. Shares B	3⅝	3¾

NEW YORK CURB MARKET TRANSACTIONS OF YESTERDAY

Sales in hundreds.	High	Low	Close
A			
1 Acme Steel (2)	14¾	14¾	14¾
1 Abbott Lab	32	32	32
1 Agfa Ansco	2	2	2
1 Air Invest cv pf	2⅝	2⅝	2⅝
25 Ala Gt Sou (4) AS	35	35	35
10 Ala P $7 pf (7) AS	87	87	87
1140 Alum Co Am AS	52	49¼	50½
2 Alum Co Am pf (6)	57	57	57
1 Am Arch (2)	7½	7½	7½
13 Am C P&LB(10%f)	2	1⅝	1⅝
8 Am C P A (10%f)	1¼	1⅛	1¼
25 Am CP$6½p(6½)AS	10	10	10
8 Am C P B (10%f)	1⅝	1½	1⅝
2 Am Corp (.30h)	½	⅜	⅜
4449 Am Cyan B AS	3	2⅞	2⅞
1 Am Dept St	¼	¼	¼
25 AmDepSt 1 pf A AS	7	7	7
5 Am Equities	2	1⅝	1⅝
6 Am & Fgn P war	3⅝	3⅝	3⅝
4 Am Founders	⅝	⅝	⅝
42 Am Gas & El (1a)	37¾	34½	35
1 Am G & E pf (6)	83	83	83
2 Am Invest B	1¾	1¾	1¾
1 Am Invest war	⅜	⅜	⅜
720 Am Lt & T (2½)AS	20⅛	20	20
25 Am Mfg AS	6½	6½	6½
3 Am Maracaibo	¼	¼	¼
5 Am Nat Gas	⅛	⅛	⅛
113 Am Sup Pow	3¾	3⅜	3½
5 Am Sup P 1 pr (6)	53	52	52
16 Am Ut & G B vtc	⅜	¼	¼
6 Am Yvette	⅞	½	⅞
2 Anglo Chi Nit	½	½	½
15 Appalach Gas	⅜	¼	¼
8 Appal Gas war	⅛	⅛	⅛
6 Arctur Rad Tube	1⅞	1⅞	1⅞
6 Ark Nat Gas	2	1⅞	1⅞
46 Ark Nat Gas A	2	1⅞	2
3 Ark Nat G pf (.60)	4½	4½	4½
1 Armstrong Ck	9	9	9
2 As El Ind (.30)	3⅛	3⅛	3⅛
25 As G & El ctf(8)AS	40	40	40
1 As G&E alctf(1.60)	10½	10½	10½
45 As G&El A (5%f)	4	3⅝	3⅞
15 Atl Lobos	⅛	⅛	⅛
14 Atlas Util	4⅝	4¼	4⅝
1 Atlas Util war	1⅛	1⅛	1⅛
100 Bab & Wil (4)AS	40	40	40
25 Bell Tel Can (8)AS	95½	95½	95½
B.			
1 Ben Ind Loan (1½)	10⅛	10⅛	10⅛
5 Bliss E W (8%f)	3	3	3
3650 Blue Ridge AS	1⅜	1	1
2150 B R'ge cvtpf(3r)AS	16⅝	15⅞	16½
8 Braz Tr & Lt (1)	9	8⅞	8⅞
2 Brill A (.34k)	2¼	2	2
3 Brill B	⅛	⅛	⅛
1 Brown A	9	9	9
3 Buf N&E P pf(1.60)	21	21	21
1 Buf N&EP 1 pf (5)	75	75	75
50 Bunk Hill & S AS	23¼	23	23
1 Burma Ltd (.276)	1¼	1¼	1¼
C.			
5 CAM Co vtc	1/16	1/16	1/16
1 CAM Co pf	⅛	⅛	⅛
26 Can Marc Wirel	1	⅞	⅞
5 Carib Syn	¼	¼	¼
1 Carman B	3	3	3
1 Carnegie Met	1⅜	1⅜	1⅜
1 C Hud G&Evtc(.80)	18	18	18
15 Cent Pub SA (5%f)	1⅝	1½	1⅝
10 Cent Me Pow pf(7)AS	90	90	90
51 Cent St El	1⅝	1½	1½
11 Centrif Pi (.60)	3¼	3⅛	3¼
2 Chain Strs Dev	⅛	⅛	⅛
1 Chain Str St	5¾	5¾	5¾
1 Chesebro (6½g)	80	80	80
84 Cities Service (.30a)	5½	5¼	5⅜
3 City Ser pf (6)	45	45	45
100 Cit Ser B B pf(6)AS	43	41½	41½
12 Claude Neon Lts	1	1	1
4 Cleve Tract	3	3	3
2 Colon Oil	⅜	⅜	⅜
1 Colum O & G vtc	1⅛	1⅛	1⅛
25 Comwlth Edis (8)	115	115	115
31 Comwlth Edis rts	1⅛	1	1
139 Comwlth & So war	1/16	½	½
1 Cons Aircraft	1	1	1
4 Cons G&EBalt(3.60)	62	61⅛	61⅛
25 Cons G&EBpf(5)AS	96½	96½	96½
4 Cons G Ut A	1⅞	1¾	1¾
20 Cons Ret St	1¼	1	1
25 CG&E pr pf (7) AS	55	55	55
925 Cont Sh cvt pf AS	2	1⅞	1⅞
4825 Cont Shar pf B AS	1⅜	1⅜	1⅜
3 Cooper Bess	2⅛	2⅛	2⅛
50 Coop Bess pf A AS	9¼	9¼	9¼
12 Copper Range	1⅝	1½	1½
18 Cord Corp	7⅛	6⅞	6⅞
4 Corp Sec Chi (6%f)	1⅞	1¾	1¾
2 Cor & Rey pf A	7¼	7¼	7¼
8 Cosden Oil	½	⅜	⅜
36 Creole Pet	2⅛	1⅞	1⅞
5 Cresson Gold (.04)	⅛	⅛	⅛
10 Crocker & Wh	4⅛	3⅞	3⅞
2 Crown C Intl A	1¼	1¼	1¼
1 Cuban Tob vtc	1	1	1
1 Curtiss W Airc vtc	⅝	⅝	⅝
2 Curtiss Wr war	1/16	1/16	1/16
14 Cusi Mex	⅛	⅛	⅛
D			
23 Dayton Airpl	⅛	⅛	⅛
4 Deere & Co	10	9¾	10
40 De Forest	1⅛	1	1⅛
9 Detroit Aircraft	⅛	⅛	⅛
3 Doehler Die	3⅛	3	3⅛
2 Driver Harris	6	6	6
19 Dubilier Con	1⅜	1¼	1¼
1 Duke Power (5)	67	67	67
250 Duquesne Gas AS	⅛	⅛	⅛
22 Durant Mot	⅞	¾	¾
E			
2 East Gas & F	8	8	8
1 East Sta Pow B	2½	2½	2½
8 Eisler Elec	1¼	1⅛	1¼
312 El Bond & Sh(6%f)	10⅝	9⅞	10⅛
20 El Bd & Sh pf (6)	54	48¼	48¼
19 El Bd & Sh 5 pf(5)	45	38	38½
4 El Pow As (1)	7½	6¾	6¾
2 El Pow As A (1)	6⅝	6½	6½
2 El P & L opt war	4	3⅞	4
3 Elect Share (6%f)	3⅝	3¼	3¼
50 E G&F 7 pf (7)AS	43¾	43¾	43¾
8 Europ El A (.60)	2⅝	2½	2⅝
10 Europ El deb rts	¼	¼	¼
2 Evans Wallo	⅛	⅛	⅛
F			
1 Feder Met	6¼	6¼	6¼
2 Fire As Phila (1.60)	6	6	6
2 Fischman A	⅜	⅜	⅜
8 Flintkote A	3	2⅝	2⅝
4 Foltis Fischer	1⅜	1⅜	1⅜
5 Ford M Can A	8⅞	8¾	8¾
25 Ford M Can B AS	15¼	15¼	15¼
35 Ford Mot Ltd(.366)	4⅝	4⅝	4⅝
2 Foremost Da pf	¼	¼	¼
3 Founda Foreign A	2¾	2½	2½
35 Fox Theater A	⅝	½	½
1 Franklin Mfg	1⅛	1⅛	1⅛
G			
22 Gen Aviation Cor	3	2⅞	3
1 G G&E cv pf B(6)	17⅝	17⅝	17⅝
16 Gen Th Eq cv pf	½	½	½
1550 Glen Alden (4)AS	22½	21¼	21½
1 GlobeUnderw (.40k)	4⅜	4⅜	4⅜
5 Gold Seal Elec	⅛	⅛	⅛
11 Golden Center Min	⅛	⅛	⅛
5 Golden State	5	5	5
122 Goldman Sachs	1⅞	1¾	1⅞
2 Gorh Mfg vtc (2)	12	12	12
2 Gotham Knit	⅝	⅝	⅝
141 Gt A&P nv(6½g)AS	141	139	139
150 Gt A&P 1st pf(7)AS	114	114	114
20 Groc Str vtc	1⅜	1¼	1⅜
2 Ground Gripper	¼	¼	¼
1 Guenther Rud	2½	2½	2½
31 Gulf Oil Pa	26⅞	26	26⅛
H			
6 Hap Candy St A	⅜	⅜	⅜
2 Hecla Min (.40)	4½	4½	4½
26 Hir Walker (¼)	2⅛	1⅞	2
1 Holling Gold (.70g)	4¼	4¼	4¼
31 Hudson Bay M&S	2	1⅞	1⅞
13 Humble Oil (2)	45¼	44¾	44¾
5 Huyler S Del	2	2	2
8 Hydro El Sec	6⅝	5¾	5¾
1 Hygrade Fd	3¼	3¼	3¼
I			
150 Ill P&L $6 pf(6)AS	51	50½	50½
25 Ill P&L 6% pf(6)AS	48½	48½	48½
6 Imp Oil Can (½)	7⅞	7½	7⅞
1 Ind Ter Ill A	4⅜	4⅜	4⅜
1 Ind Ter Ill B	5	5	5
1 Ind Pipe Line (1)	6¼	6¼	6¼
125 Indust Fin ctf AS	1¾	1¾	1¾
8 Insull Util (6%f)	5⅜	4⅞	4⅞
3 Ins Co N Am (2½g)	26⅜	25¼	25¼
32 Insuran Sec	1⅞	1½	1¾
9 Intercon Petrol	⅛	⅛	⅛
67 Internat Pet (1)	9	8½	9
5 Inter Sup Pow (1)	10	9	10
2 Inter Util A	6	5½	5½
16 Inter Util B	1¾	1¼	1¼
2 Inter Util war	⅛	⅛	⅛
1 Inters Eq cv pf	10	10	10
1 Ital Superpow A	1¼	1¼	1¼
J			
4 Johnson Mot	1⅝	1⅝	1⅝
K			
10 Kirby Pet	¼	¼	¼
1 Kirkland Lake Min	⅛	⅛	⅛
12 Kolster Brandes	1⅝	1⅝	1⅝
L			
2 Lefcourt Real (1.60)	4⅛	4⅛	4⅛
1 Lefc Real pf (3)	15½	15½	15½
5 Leonard Oil	¼	¼	¼
7 Lib McN & L	3¼	3¼	3¼
4 Lion Oil	2⅛	1⅞	2
6 Lone Star Gas (.88)	7⅝	7⅛	7⅛
25 Long Is LtpfB(6)AS	85⅛	85⅛	85⅛
520 Louis L & E AS	⅝	⅝	⅝
M			
23 Magdalena Syn	⅛	⅛	⅛
30 MasUA cv p(2½)AS	18	18	18
8 Mavis Bott A	⅜	⅜	⅜
1 Mead John (3¼g)	43	43	43
2 Memphis N G (.60)	5	4⅞	4⅞
47 Merritt C & S	2⅛	2	2⅛
1 Metal & Min	½	½	½
2 Metro Ch St	¼	¼	¼
1 Mid St Pet B vtc	¼	¼	¼
2880 Mid W Util (8%f)AS	5⅛	5	5⅛
1 Mid W Ut A war	⅛	⅛	⅛
1 Mid W Ut pf xw (6)	32⅞	32⅞	32⅞
1925 Miller & Sons AS	1⅞	1⅞	1⅞
7 Mo Kans P L	1¼	1⅛	1¼
25 Mohawk H 1pf(7)AS	80	80	80
3276 Mohawk Min (1) AS	11⅝	11⅝	11⅝
4 Mount Prod (.80)	2	2	2
N			
1 Nat Am Co	1⅛	1	1
2 Nat Avia	2⅜	2¼	2¼
1275 Nat Bond Sh (1)AS	19⅞	18⅝	18⅝
3 Nat Fuel G (1)	11⅝	11¼	11⅝
9 Nat Investors	1¾	1⅝	1¾
2 Nat Leather	¼	¼	¼
200 Nat P&L6%pf(6)AS	63½	62⅝	63
1 Nat Rub Mch	2¾	2¾	2¾
50 Nat Sec Inv pf AS	34½	34½	34½
5 Nat S T Sec A(.60a)	1⅜	1¼	1¼
1 Nat Sug Ref (2)	23⅛	23⅛	23⅛
1 Nat Trans (1)	6⅛	6½	6½
2 Nestle Le Mur	1⅜	1⅜	1⅜
6 Newberry(JJ) (1.10)	17⅛	17⅛	17⅛
21 New Eng Fuel	1½	1	1
70 NewEngPow p(6)AS	50⅛	50	50
2 N J Zinc (2)	21½	21	21
11 Newmont Min	10⅝	9½	9½
1 N Y Hamburg	8	8	8
1 N Y Shipbuild Fd	2¼	2¼	2¼
25 NYT 6½ pf(6½)AS	108⅛	108⅛	108⅛
72 Niag Hud Pow (.40)	6⅛	5⅞	6⅛
6 Niag Hud A war	⅛	⅛	⅛
11 Niag Hud B war	2⅜	2⅜	2⅜
2 Niag Hud C war	⅛	⅛	⅛
14 NiagSharesMd (.20)	2½	2¼	2½
9 Nipissing Mines	1⅛	1	1
2 Nitrate B	⅜	⅜	⅜
1 Noma Elec (.40)	3½	3½	3½
1 Nor States P A(8)	70	70	70
O			
25 Ohio Brass B (2)AS	12	12	12
5 Ohio Cop	⅛	⅛	⅛
1 Ohio Oil pf (6)	67½	67½	67½
50 Okla G&E pf(7)AS	88⅞	88⅞	88⅞
13 Overseas Se	⅝	½	⅝
P			
2 Pac West Oil	3¾	3⅝	3⅝
11 Pandem Oil	⅛	⅛	⅛
13 Pantepec Oil	½	⅜	⅜
9 Param't Mot	4	3⅞	4
50 PenderGr A(3½)AS	15¼	15¼	15¼
92 Pennroad (.40k)	2¼	1⅞	2¼
1 Pa Wat & Pow (3)	47	47	47
1 Peo Lt Pow A	⅜	⅜	⅜
20 Pet Milk pf (7)AS	90	90	90
1 Petroleum war	⅛	⅛	⅛
13 Philip Morris	1⅜	1⅛	1⅛
19 Phoenix Sec	¼	¼	¼
2 Phoenix Sec pf(3)	11	11	11
1 Pierce Gov	1½	1½	1½
2 Pion G M Ltd(.12)	2⅜	2⅜	2⅜
15 Pitney Bowes (4%f)	2¼	2	2
3 Pitts Lake E (10g)	36¾	36	36
1 Pitts Pl Gl (1)	18⅛	18⅛	18⅛
3 Plymouth O (¼k)	6⅛	6⅛	6⅛
1 Powdrell &Alex(2)	17½	17½	17½
2 Premier Gold (.12)	⅛	⅛	⅛
4 Pruden Inv	3¾	3½	3½
6 Pub S of N Ill rts	2⅝	2½	2½
41 Pub Ut Hold war	⅛	⅛	⅛
100 Pub S N Ill(8)AS	123¾	118	123¾
34 Pub Ut Hold xw	½	⅜	⅜
Q			
20 Quaker Oats (4) AS	87	87	87
R			
5 Radio Prod	1	1	1
50 Rwy & Lgt Sec (2)	16	16	16
5 Rainbow A	⅛	⅛	⅛
2517 Raytheon vtc AS	1¼	1¼	1¼
250 Red Bank Oil AS	⅜	⅜	⅜
2 Reiter Post	⅜	⅜	⅜
1 Relian Intl A	⅜	⅜	⅜
10 Relian Manage	1½	1¼	1¼
20 Rep Gas	⅜	⅜	⅜
13 Reybarn Inc	¾	¾	¾
28 Reynolds Inv	⅛	⅛	⅛
1 R Is Pub Ser pf (2)	18½	18½	18½
2 Roan A Cop	6½	5¾	6½
1 Rockl L & P	9⅞	9⅞	9⅞
2 Roosevelt Fd	¾	¾	¾
3 Ruberoid (4)	33½	33½	33¾
S.			
75 Safety Car H&L AS	17¾	16¾	17¾
71 St Regis Pap	3½	3	3
3 Salt-Cr Con	¼	¼	¼
1 Salt-Cr Prod (1)	3	3	3
10 Sec All'd Corpnv(1)	5¾	5½	5¾
7 Segal Lock	1½	1⅜	1⅜
32 Selected Indus	⅞	⅜	⅜
4 Sel Ind (al ctf)(5½)	30	28¼	30
4 Sentry S Con	1	⅞	1
1 Shattuck Denn	1⅞	1⅞	1⅞
13 Shenandoah	1½	1⅜	1⅜
8 Shenandoah pf	8¾	8½	8¾
2 Silica Gel ctf	1	1	1
40 Singer Mfg (8)AS	125	120	120
250 Sisto Fin AS	5⅛	5⅛	5⅛
30 Smith A O pf (7)AS	109⅝	109⅝	109⅝
110 Smith A O AS	42	38	40
1 Snia Viscosa	1	1	1
3 So Am G & P	⅝	½	½
5 So Penn Oil (1)	9⅝	9½	9⅝
1 So Cal Ed B pf(1½)	23⅝	23⅝	23⅝
1 S C Ed Cpf(1.37½)	22	22	22
1 South Corp (.20k)	1	1	1
2 So Nat Gas	½	½	½
2 South Pipe (2)	7½	7½	7½
15 Southland Roy (.20)	3⅝	3⅝	3⅝
4 S W Gas Ut	½	½	½
2 Span & Gen	⅛	⅛	⅛
98 St Oil Ind (1)	14¼	13⅞	14⅛
25 St Oil Ky (1.60)	12⅛	12⅛	11⅝
3 St Oil Neb (2)	17	17	17
2 St Oil Ohio (2½)	25	25	25
3 St Pow & Lt (2)	18½	18	18
3 St Pow & L B (2)	18	18	18
75 St Screw (4)AS XD	31	31	31
4 Starrett pf	1¾	1¾	1¾
1 Stein & Co (1.60)	9	9	9
2 Stutz Mot Am	11	10½	11
1 Sun Inv pf (3)	23	23	23
108 Sunray Oil	¼	¼	¼
1 Swan Finch Oil	1¾	1¾	1¾
2 Swift & Co (2)	18	18	18
4 Swift Int (4g)	20¼	19⅞	19⅞
1 Syrac W Mch B	2½	2½	2½
T			
3 Tampa El (2a)	24½	24	24
15 Technicolor	1¾	1½	1½
16 Tech Hugh G(.65g)	3¾	3½	3¾
1 Tenn El P 1st pf(7)	82	82	82
5 Texon Oil (1)	6	5¾	6
3 Tob Prod of Del	⅛	⅛	⅛
1 Todd Ship (2)	17½	17½	17½
11 Transcont Air	2	1⅛	1⅛
3 Trans Lux	1⅛	1⅛	1⅛
4 Tri Cont war	⅛	⅛	⅛
1 Tri Utilities	⅛	⅛	⅛
9 Tubize Ch B	2	1¾	1¾
3 Tung-Sol Lamp (1	3¾	3¾	3¾
U			
1 Union Gas Can (1)	3⅞	3⅞	3⅞
2 Union Oil (2)	11⅛	10¾	10¾
1 Union Tob	⅛	⅛	⅛
14 Unit Corp war	3½	2⅞	3
7 Unit Dry Dock	1	⅞	1
3 Unit El Serv	3⅛	3⅛	3⅛
169 Unit Founders	1⅝	1⅛	1⅛
76 United Gas	2	1⅝	1⅝
1 Unit Gas war	⅛	⅛	⅛
3 Unit Gas pf (7)	46	46	46
41 Un Lt & Pow A (1)	6⅛	5¾	5⅞
18 Un Lt & P cv pf(6)	40	37⅝	37⅝
3 Unit Pref Sh	⅝	⅝	⅝
3 U S & Int Sec	¼	¼	¼
24 U S & I Sec pf	29	17½	29
23 U S Elec Pow	1⅛	1	1
2 U S Foil B (½)	2½	2½	2½
2 U S Play Cd (2½)	19	18½	18½
15 Unit Verde (1)	3⅝	3½	3½
14 Utility Equities	1⅝	1⅜	1⅜
11 Util P & Lt (10%f)	2¼	2⅛	2⅛
50 Ut P & L pf (7) AS	41	41	41
2 Utility & Ind	2	2	2
8 Util & Ind pf (1½)	8	8	8
V			
11 Venezuela Pet	⅛	⅛	⅛
2 Vick Finan (.30)	3⅞	3⅞	3⅞
W			
1 Waitt & B A (2)	9	9	9
4 Walgreen	11	11	11
2 Walker Min	⅛	⅛	⅛
1 Watson J W	⅛	⅛	⅛
2 Wayne Pump	1	1	1
6 West Air Exp	5¼	5	5¼
1 West Pow pf (7)	⅛	⅛	⅛
3 Wilson Jones	7½	7½	7½
2380 Woolw Ltd (.178)AS	8	7¾	7⅞

DOMESTIC BONDS.

Sales in hundreds.	High	Low	Close
A			
1 Abbott Dai 6s, 1942	97⅛	97⅛	97⅛
2 Ala Pow 4½s, 1967	80½	79½	79½
12 Alumin Co 5s, 1952	97	95½	95½
7 Am Cmwlth Pow 5½s, 1953	18⅝	17	17
19 Am Cmwlth Pow 6s, 1940	19½	18¾	18¾
10 Am & Cont Corp 5s, 1943	45	44	44
40 Am G & E 5s, 2028	81¼	80¼	80½
7 Am G & Pow 5s, 1953	36	35	36
95 Am Pow & Lt 6s, 2016	75½	73½	74
3 Am Roll Mills 5s, 1948	46¼	45½	45½
5 Am Solv 6½s, 1936, ww	10½	10	10
5 Appalach Gas 6s, 1945	7	5½	7
7 Appalach Gas 6s, 1945, B	6¾	5¼	6¾
11 Appalach Pow 5s, 1956	84¾	84	84
20 Ark Pow & Lgt 5s, 1956	79¾	78⅛	78⅛
5 Asso Elec 4½s, 1953	54½	54½	54½
5 Asso G & E 5½s, 1938, inv ctf	35	32	32
26 Asso G & E 5s, 1950	38¾	37⅜	38
15 Assoc G & E 5½s, 1977	42	40¼	42
35 Asso G & E 5s, 1968	38½	37½	37½
1 Asso G & E 4½s, 1948	39⅞	39⅞	39⅞
8 Asso G & E 4½s, 1949, C	35	34¾	34¾
2 Asso Hardware 6½s, 1933	25¼	25	25¼
2 Assoc Tel Util 5½s, 1944, C	52	51⅝	51⅝
B			
8 Bell Tel Can 5s, 1955, A	85¾	85¼	85¼
5 Bell Tel Can 5s, 1957, B	85⅞	85¼	85½
3 Bell Tel Can 5s, 1960, C	86	85¼	85¼
2 Birmingh Elec 4½s, 1968	75	75	75
C			
2 Can Nat Ry Eq 7s, 1935, E	99	98¾	99
42 Can Nat Ry 4½s, 1951	74⅝	73¼	73¼
3 Cap Admin 5s, 1953, A, xw	75	75	75
1 Caro P & L 5s, 1956	82	82	82
3 Caterp Trac 5s, 1935	80¼	80	80
3 Cent Ariz L & P 5s, 1960	89	89	89
3 Cent Ill P S 5s, 1968, G	80	78¼	78¼
9 Cent Ill P S 4½s, 1967, F	67½	67	67⅛
16 Cent P & L 5s, 1956	64⅛	63¼	64
2 Cent Pow 5s, 1957, D	60	60	60
57 Cent Pub Serv 5½s, 1949	21	20	20⅛
35 Cent St El 5½s, 1954	34½	33¼	33¼
12 Cent St El 5s, 1948	34	33	33
10 Cent St P & L 5½s, 1953	44½	44	44½
1 Chic Pneu Tool 5½s, 1942	50⅛	50⅛	50⅛
10 Chic Ry cod 5s, 1927	48¼	48¼	48¼
5 Cigar Strs Real 5½s, 1949, A	35½	35	35
227 Cities Ser 5s, 1950	43⅝	43¼	43½
6 Cities Ser Gas 5½s, 1942	51	50	51
15 Cities Ser G Pipe 6s, 1943	54½	54½	54½
18 Cities Ser Pow 5½s, 1952	53½	52⅞	53½
10 Cleve El Illum 5s, 1939	100	100	100
2 Com Larabee 6s, 1941, cod	25⅝	25⅝	25⅝
1 Comw'lth Edis 4½s, 1956, C	92	92	92
3 Comwealth Ed 4½s, 1957, D	93½	91½	93½
8 Comwealth Ed 4½s, 1960, E	93	93	93
52 Comwealth Ed 4s, 1981, F	81	79	79⅞
4 Community P & L 5s, 1957	53	52¼	53
30 Cons Gas Balt 4s, 1981	86½	86⅜	86⅜
2 Cons Gas Util 6½s, 1943, A	12	10	10
1 Cons Gas Util 6s, 1943, A	25½	25½	25½
18 Consum Pow 4½s, 1958	92⅞	92½	92½
11 Cont Gas & El 5s, 1958, A	62⅛	61⅛	61⅜
1 Cont Sec 5s A, 1942, xw	40	40	40
2 Cudahy P 5½s, 1937	80½	80½	80½
D			
1 Detroit C Gas 6s, 1947, A	94	94	94
5 Det Int Bridge 7s, 1952	1	1	1
2 Duquesne Gas 6s, 1945	9	9	9
E			
5 East Util Inv 5s, 1954, A	24⅞	24	24⅞
34 Ed Elec Ill 5s, 1933	99½	99⅛	99⅛
1 Ed Elec Ill 4s, 1932	98⅝	98⅝	98⅝
26 Elec Pow & Lt 5s, 2030	55¼	54	55¼
19 Empire O & R 5½s, 1942	45¼	45	45
F			
4 Fed Water 5½s, 1954	33	30	30
6 Firestone Cot M 5s, 1948	54½	53½	54½
5 Fisk Rub 5½s, 1931	12½	12½	12½
12 Fisk Rub 5½s, 1931, cod	10⅛	10⅛	10⅛
6 Fla Pow & Lt 5s, 1954	70	70	70
1 Fla Pow 5½s, A, 1979	49	49	49
G			
7 Gary E & G 5s, 1934, A	73½	70¼	70¼
7 Gatineau Pow 5s, 1956	63⅝	63	63
1 Gatineau Pow 6s, 1941, B	54	54	54
2 Gen Bronze 6s, 1940	36½	36½	36½
2 Gen Ind Alcohol 6½s, 1944	8	8	8
1 Gen Mot Accep 5s, 1935	95½	95½	95½
5 Gen Pub Util 6½s, 1956	31	30½	30½
2 Gen Wat Wks 5s, 1943, A	35	33½	33½
16 Geo Pow 5s, 1967	84⅜	83⅝	83⅝
2 Gillette 5s, 1940	76½	76½	76½
1 Grand Trunk 6½s, 1936	87¾	87¾	87¾
1 Ground Gripper 6s, 1944	6	6	6
52 Gulf Oil Pa 5s, 1947	93	92¾	92¾
3 Gulf Oil Pa 5s, 1937	91½	91	91
2 Gulf St Ut 5s, 1956, A	74	74	74
H			
4 Hood Rub 7s, 1936	49	49	49
11 Houston Lt & Pow 4½s, 1981, E	80	79½	79½
2 Hudson Bay 6s, 1935	60¼	60¼	60¼
3 Hydr Pow Nia F 5s, 1950	98	98	98
I			
26 Ill Pow & Lt 5s, 1956, C	75½	72	72
3 Ill Pow & Lt 5½s, 1957	60	60	60
14 Ill Pow & Lt 6s, 1953, A	85⅝	84¼	85½
8 Ill Pow & Lt 5½s, 1954, B	80	79⅝	80
1 Indep Oil 6s, 1939	65	65	65
5 Ind E 5s, 1951, C	55	55	55
2 Ind & Mich 5s, 1957	100	100	100
18 Indianapolis P & L 5s, 1957, A	91¾	90¾	90¾
22 Insull Util Inv 6s, 1940, B	31	29	30
8 Intercont Pow 6s, 1948, A, ww	4	3¾	4
3 Interl Pow Sec 7s, 1957, E	74¼	74¼	74¼
3 Interl Pow Sec 7s, 1952, F	74¼	74¼	74¼
3 Interl Pow Sec 6½s, 1955, C	65½	65⅛	65½
4 Interl Pow Sec 6½s, 1954, B	90	89	89
7 Interl Sec Am 5s, 1947	42½	42½	42½
16 Inters Pow 5s, 1957	65¼	64½	64½
2 Inters Pub Serv 4½s, 1958	61	60½	61
1 Inters Pub Serv 5s, 1956, D	65½	65½	65½
14 Iowa Nebr Lt & P 5s, 1957	74¾	70¼	70¼
31 Iowa Nebr Lt & P 5s, 1961, B	71	70	70
5 Iowa Pub Serv 5s, 1957	83½	83½	83½
J			
27 Jersey Central P & L 4½s, 1961, C	82	80¾	80¾
2 Jersey Central P & L 5s, 1947, B	92¾	92¾	92¾
K			
1 Ky Util 5s, 1961, H	74¼	74¼	74¼
1 Keystone Pub Serv 5s, 1978	75	75	75
4 Keystone Tel 5½s, 1955	54	54	54
4 Kop Gas & C 5½s, 1950	72	70	72
1 Kresge 5s, 1945	93	93	93
L			
32 Lehigh P S 6s, 2026, A	74¾	73¼	74¾
15 Libby McN & L 5s, 1942	78⅛	77½	77½
5 Louis P & L 5s, 1957	82	81½	82
M			
14 Mass Gas 5½s, 1946	94½	92¼	92½
14 Mass Gas 5s, 1955	84	83	83
1 Mich Pub Serv 5s, 1947, A	70	70	70
2 Mid West Util 5s, 1932	66¾	66¾	66¾
2 Mid West Util 5s, 1933	50	48	49¼
6 Mid West Util 5s, 1934	45	44	44½
6 Mid West Util 5s, 1935	46	44	44½
4 Miss Pow & Lt Co 5s, 1957	70	69	70
1 Miss Riv Pow 5s, 1951	93¾	93¾	93¾
1 Mononga W P 5½s, 1953, B	67¼	67¼	67¼
5 Montreal L H & P 5s, 1951, A	84	82¾	83
N			
9 Narragansett 5s, 1957	96⅛	95⅞	96
8 Nat El Pow 5s, 1978	37½	35⅝	37
15 Nat Pow & Lt 6s, 2026, A	77	75¼	75¾
22 Nat Pow & Lt 5s, 2030, B	67	66⅝	67
10 Nat Pub Serv 5s, 1978	35½	35	35½
3 Neisner Bros 6s, 1948	27	27	27
1 Nevada Cal El 5s, 1956	72	72	72
16 New Eng G & E 5s, 1950	59½	57¾	59½
16 New Eng Gas & El 5s, 1948	59½	57⅝	59
16 New Eng Pow 5½s, 1954	65	63	63½
2 New Orl Pub Ser 4½s, 1935	72	72	72
5 N Y Foreign 5½s, 1948, ww	40	40	40
24 N Y Pow & Lt 4½s, 1967	85	84½	84¾
27 Niag Falls Pow 6s, 1950	102	100	100
5 Niag Falls Pow 5s, 1959	99½	99½	99½
O			
1 Ohio Pow 4½s, 1956, D	88	88	88
2 Ohio Pub Serv 5s, 1954, D	88	88	88
4 Oklahoma G & E 5s, 1950	83	81¼	81¼
P			
1 Pac Gas & El 4½s, 1957, E	86¾	86¾	86¾
6 Pac G & E 4½s, 1960, F	88½	87¼	88
7 Pac G & E 5½s, 1952, C	99⅝	98¾	99
6 Pac G & E 6s, 1941, B	101¾	101½	101½
7 Pac P & L 5s, 1955	76	75⅛	75⅛
17 Pac West Oil 6½s, 1943	51	50⅛	50½
6 Penn Cen P & L 4½s, 1977	74¾	73½	73½
5 Penn El 4s, 1971, F	75	75	75
7 Penn Oh Pow & Lt 5½s, 1954, A	94¾	93	94
14 Peo Gas L & C 4s, 1981, B	81	80	80
2 Peop Lt & P 5s, 1979, ww	3½	3½	3½
13 Phila El Pow 5½s, 1972	100⅛	99½	99½
3 Phila Rap Tr 6s, 1962	52½	52⅛	52⅛
5 Piedmont El 6½s, 1960, A	50	47	47
2 Pitts Coal Co 6s, 1949	83	83	83
5 Pitts Steel 6s, 1948	80	80	80
1 Power Corp N Y 5½s, 1947	65	65	65
2 Procter & Gam 4½s, 1947	97½	97½	97½
1 Pub Ser N Ill 4½s, 1980, E	80	80	80
9 Pub Ser N Ill 4½s, 1981, F	78¾	77⅝	77⅝
17 Pug Sd P & L 5½s, 1949	76	75	75
2 Pug So P & L 5s, 1950 C	73	73	73
3 Pug So P & L 4½s, 1950 D	65⅛	65⅛	65⅛
R			
6 Reliance Mang 5s, 1954 A	89	89	89
2 Rep Gas 6s, 1945 A	16⅛	16	16
8 Roch Cent Pow 5s, 1953	35	33	35
S			
4 Safe Har Wat 4½s, 1979	89½	89	89¼
5 Salmon Riv Power 5s, 1952	100	100	100
17 Shawing W & P 4½s, 1967 A	70	69	69
3 Shawing W & P 4½s, 1968 B	71⅛	71⅛	71⅛
3 Shawing W & P 4½s, 1970 D	69¼	68¾	69¼
3 Shawing W & P 5s, 1970 C	74	74	74
3 Sheffield Stl 5½s, 1948	70	70	70
147 Snider Pack 6s, 1932	21⅛	21⅛	21⅛
48 S E P & L 6s, 2025 A xw	74⅞	72⅜	72¾
19 South Cal Ed 5s, 1951	97⅜	97⅜	97⅜
28 South Cal Ed 5s, 1952	97⅜	96¾	96¾
2 South Cal Ed 5s, 1954	97¾	97¾	97¾
5 South Cal Gas 5s, 1937	83½	83½	83½
4 Sou Gas 6½s, 1935 xw	73	72	73
7 Southern Nat Gas 6s, 1944	29⅞	27⅝	27⅞
1 Sou Nat Gas 6s, 1944 xp	30	30	30
1 Sou'west G & E 5s, 1957 A	72	72	72
3 Sou'west Nat Gas 6s, 1945	22	19	22
5 Sou'west P & L 6s, 2022 A	70	69¼	69¼
1 Staley Mfg 6s, 1942	65	65	65
1 Stand G & E 6s, 1935	73	73	73
3 Stand G & E 6s, 1935 conv	74	73½	74
3 Stand G & E 6s, 1951	65¼	65⅛	65⅛
3 Stand G & E 6s, 1966	66	65¾	65¾
4 Stand Inv 5½s, 1939	53	53	53
2 Stand Inv 5s, 1937 xw	52½	52½	52½
16 Standard P & Lt 6s, 1957	64	62¾	63½
8 Superpower Ill 4½s, 1968	69	68½	68½
12 Swift & Co 5s, 1940	92	91	91
24 Swift & Co 5s, 1944	100⅛	99¾	99⅞
T			
1 Tex City Gas 5s, 1948	40	40	40
11 Tex El Serv 5s, 1960	77⅞	77	77⅞
5 Tex Gas Util 6s, 1945	14⅝	14⅛	14⅛
8 Tex P & L 5s, 1956	85	84	84
5 Thermoid 6s, 1934	29¼	29¼	29¼
11 Tob Prod 6½s, 2022	75⅛	74	74
14 Tri Util 5s, 1979	2¼	2⅛	2¼
U			
3 Union Gulf Corp 5s, 1950	91¼	91¼	91¼
3 Unit Am Inv 5s, 1948 A	70	69½	69½
1 Un Lt & P 6½s, 1974	60	60	60
9 Un Lt & P 6s, 1975	55¼	54¼	54¼
13 Un Lgt & Ry 5½s, 1952	60	57	60
V			
1 Valspar Corp 6s, 1940	9	9	9
1 Virg El Pow 5s, 1955, A	95	95	95
4 Virg Pub Ser 5½s, 1946, A	71⅝	71⅛	71⅛
7 Virg Pub Ser 5s, 1950, B	65	62	65
W			
4 Waldorf Ast 7s, 1954	18⅛	18	18
1 Ward Bak 6s, 1937	92½	92½	92½
1 Wash Wat Pwr 5s, 1960	95	95	95
1 West News Del 6s, 1944	23	23	23
1 West Pa 5s, 2030	56½	56½	56½
5 West Pa Pow 4s, 1961, H	86	86	86
9 West Tex Util 5s, 1957, A	58⅛	58	58
1 Westvaco Chlor 5½s, 1937	97	97	97
1 Wisc P & L 5s, 1958, F	84	84	84
FOREIGN BONDS.			
A			
3 Agri Mtg Bk 7s, 1947	21¾	20	21¾
B			
2 Bogota Mtg Bk 7s, 1947, new	25	25	25
13 Buen Aires Prov 7½s, 1947	30¼	28¼	28½
5 Buen Aires Prov 7s, 1952	28	28	28
C			
3 Cauca Val 7s, 1948	12	12	12
3 Cent Bk Ger 6s, 1951, B	21	20	21
25 Chile Mtg Bk 6s, 1931	10⅝	9½	10½
5 Com Privat Bk 5½s, 1937	34	33¾	34
D			
1 Danish Con 5½s, 1955	55	55	55
E			
2 Europ Elec 6½s, 1965, xw	43	43	43
2 Europ Mtg 7s, 1967, C	27	27	27
G			
26 Ger Cons Mun 7s, 1947	21	17	17
10 Ger Cons Mun 6s, 1947	18	16⅛	16⅛
7 Guan & West R R 6s, 1958, A	18¾	18	18¾
H			
4 Hanover St 6½s, 1949	17⅜	17¼	17⅜
I			
4 Isarco Hyd El 7s, 1952	52	51¾	52
2 It Sup Pow 6s, 1963, A, xw	36	36	36
L			
1 Lima Peru 6½s, 1958	6¼	6¼	6¼
M			
4 Maranhao Brazil 7s, 1958	11	9⅞	9⅞
2 Medellin Col 7s, 1951	17¼	17¼	17¼
5 Mendoza Pr 7½s, 1951	26	25¼	25¼
N			
6 Netherlands 6s, 1972, B	100¼	100¼	100¼
R			
1 Rio de Janeiro 6½s, 1959	12⅛	12⅛	12⅛
4 Ruhr Gas 6½s, 1953, A	21½	21	21
11 Russ 6½s, ctf N C, 1919	⅞	¾	¾
23 Russ 5½s, ctf, 1921	1¼	⅞	1¼
S			
1 Santiago Chile 7s, 1949	7	7	7
12 Saxon Pub Wks 5s, 1932	21¾	21	21¾
3 Stinnes 7s, 1936, xw	23	23	23
2 Stinnes 7s, 1946, xw	20½	20½	20½
T			
5 Terni Elec 6½s, 1953	50½	50	50
U			
3 Un Indust 6½s, 1941	19	19	19

Total stock sales, 490,000 shares. Total stock sales year ago, 897,600 shares. Total bond sales, $3,000,000. Total bond sales year ago, $4,014,000.

AS—Actual sales. XD—Ex-dividend. XR—Ex-rights. (a) Plus extra. (b) Plus 10% in stock. (e) Paid last year. (f) Payable in stock. (g) Partly extra. (h) Plus 5% in stock. (j) Partly stock. (k) Paid so far this year. (r) Cash or stock. (ur) Under rule. (wi) When issued. (ww) With warrants. (x w) Without warrants.

BOND SALES ON NEW YORK EXCHANGE

UNITED STATES GOVERNMENT BONDS.

(Dollars and Thirty-seconds. Sales in $1,000.)

Sales	Issue.	Open.	High.	Low.	Last.
126	Liberty 3½s, 1932-1947	98		97.26	97.28
32	Liberty 1st 4¼s, 1932-1947	99.18		99.8	99.10
460	Liberty 4th 4¼s, 1933-1938	99.16		99.4	99.4
7	Liberty 4th 4¼s, reg 1933-1938	99.18		99.11	99.11
511	Treas 4¼s, 1947-1952	100.22		100.8	100.8
170	Treas 4s, 1944-1954	99.12		98.24	99
95	Treas 3¾s, 1946-1956	95.26		95.24	95.24
15	Treas 3⅜s, 1940-1943	93.29		93.20	93.20
89	Treas 3⅜s, 1943-1947	94.2		92.30	93
9	Treas 3⅜s, reg 1941-1943	93		93	93
34	Treas 3⅜s, 1941-1943, Mch	94		93	93.16
113	Treas 3⅛s, 1946-1949	87.10		86.10	86.10
500	Treas 3s, 1951-1955	85.16		84.4	84.4

CORPORATION BONDS.

Sales in $1,000.)

Sales	Issue.	High.	Low.	Last.
	A			
81	Alleghany Corp 5s, 1950	16	13½	15
64	Am & Foreign P 5s, 2030	41	39¾	39¾
1	Am Chain 6s, 1933	87¾	87¾	87¾
4	Am I G Chem 5½s, 1949	59	59	59
10	Am Internatl 5½s, 1949	69	69	69
18	Am Metal 5½s, 1934	49¼	48½	48½
18	Am Smelting 5s, 1947	90	89	89
46	Am Sugar Ref 6s, 1937	101⅞	101½	101¾
36	Am Tel & Tel 5½s, 1943	103½	102½	103½
129	Am T & T 5s, 1965	97	96	96½
12	Am T & T cvt 4½s, 1939	105	101	101
14	Am W W & Elec 5s, 1934	84	82	82¾
18	Ang Chil Nitrate 7s, 1945	11¼	8½	8½
28	Arm & Co Del 5½s, 1943	58	56¼	56¼
7	A T & S F cvt 4½s, 1948	92⅞	92	92
41	A T & S F gen 4s, 1995	86⅝	85⅛	86⅝
56	A C Line 1st 4s, 1952	78	76½	76½
2	Atl Gulf & W I 5s, 1959	40⅛	40⅛	40⅛
	B			
43	Balt & O rfg 5s, 1995	59	57	57
98	Balt & O 4½s, 1933	74⅝	70	70
41	Balt & O cvt 4½s, 1960	45	41½	41½
9	Bell T Pa 1st 5s C, 1960	100	100	100
2	Beth Steel p m 5s, 1936	94	94	94
8	Boston & Maine 5s, 1967	67⅝	67¼	67⅝
19	Bklyn Man Trans 6s, 1968	83	82¾	83
1	Buf Gen Elec 4½s, 1981 B	98	96½	96½
5	Buf Ro & P con 4½s, 1957	42½	42½	42½
3	Can Nat Ry 4½s, 1957	73	72½	72½
4	Can Nat Ry 5s, 1969 July	80½	79	79
6	Can Pac 4½s, 1960	63	62	62
3	Can Pac deb 4s, perp	61½	60½	60½
2	Central Pac 5s, 1960	69	67	67
2	Certain-teed 5½s, 1948	35	35	35
9	Chesapeake Corp 5s, 1947	62¾	62	62
7	Ches & O gen 4½s, 1992	88½	88⅛	88⅛
45	C B & Q 4½s, 1977	84	82½	82½
30	Chic & E Ill 5s, 1951	13½	10	10
33	Chic Gt Western 4s 1959	47½	45	45
121	C M St P & Pac 5s, 1975	32	30¼	30⅜
285	C M St P & Pac adj 5s, 2000	7¼	6⅛	6¼
36	Chic & N W cv 4¾s, 1949	30	28⅝	28⅝
22	Ch R I & P cvt 4½s, 1960	31	30	30½
45	C R I & P rfg 4s, 1934	54	52	52
1	Ch & West Ind 4s, 1952	64	64	64
17	Chile Cop 5s, 1947	51½	50	50
4	Cinn Gas & El 4s, 1968	86	84¾	84¾
10	C C C & St L rfg 4½s, 1977 E	61½	61⅛	61⅛
9	Colon Oil 6s, 1938	32½	32⅛	32⅛
25	Columbia G & E 5s, 1952, May	73	72	72
7	Com'l Inv Tr 5½s, 1949	82½	82⅜	82½
30	Con Gas N Y 5½s, 1945	102	101½	102
6	Cuba North Rys 1952	18	17½	17½
43	Cub Cane Prod 6s, 1950	1¾	1¼	1⅜
3	Det Ed 5s, 1949, A	99⅜	99¼	99¼
19	Det Ed 4½s, 1961, D	93¼	92⅜	93¼
13	Dodge Bros deb 6s, 1940	79	79	79
31	Duquesne Lt 4½s, 1967, A	95	94⅝	94⅝
	E			
55	Erie rf & imp 5s, 1975	34½	33¼	33¼
12	Erie gen lien 4s, 1996	47½	46	46
	G			
3	Gen Am Invest 5s, 1952	76	76	76
55	Gen Motor Accept 6s, 1937	98½	98	98
12	Goodrich B F 6½s, 1947	64¾	63	63
21	Goodyear T & R 5s, 1957	73	71	71
31	Gr Tk Ry Can 6s, 1936	88	87	88
20	Gt North Ry 7s, 1936, A	91	90	90¼
6	Gt North 4½s, 1977, E	67	67	67
4	Hudson Coal 5s, 1962, A	40¼	40	40¼
15	Hud & Man rfg 5s, 1957, A	80⅞	77¼	77¼
16	Hud & Man adj inc 5s, 1957	53½	52¼	52¼
7	Hum Oil & Ref 5½s, 1932	99⅛	99⅛	99⅛
	I			
10	Illinois Bell Tel 5s, 1956	100½	100	100
40	Illinois Cent 4¾s, 1966	32½	30	30
3	Inland St 4½s, 1978, A	75	73⅛	73⅛
8	Interb R Transit 7s, 1932	59⅛	59	59
42	Interb R Tr rfg 5s, 1966	41	39½	39½
11	Int Cement 5s, 1948	65	63	65
42	Int Gt Nor adj 6s, 1952	15⅛	15⅛	15⅛
9	Int Hydro Elec 6s, 1944	47⅞	46⅞	47⅞
17	Int Match 5s, 1941, cvt	45⅛	43	43
14	Int Paper cvt 5s, 1947, A	49⅞	44	44
32	Int T & T cvt 4½s, 1939	45⅞	44	44¼
61	Int T & T deb 5s, 1955	42⅞	41¾	42
	K			
3	K C Southern rfg 5s, 1950	63⅛	63	63
5	K C Term 1st 4s, 1960	83¾	83	83
4	Kansas Gas & El 4½s, 1980	84½	84½	84½
	L			
1	Lac Gas St L 5½s, 1953	68	68	68
30	Lautaro Nitrate 6s, 1954	10⅞	10	10¼
8	Leh Val Pa con 4s, 2003	52	50¼	52
31	Liggett & Myers 5s, 1951	96	95	95
8	Loew's Inc 6s, 1941	77	76	76½
5	Lorillard Co 5½s, 1937	101⅜	101⅜	101⅜
	M			
12	Manhat Ry 4s, 1990	30⅞	30⅞	30⅞
5	McKesson & Rob 5½s, 1950	55	55	55
6	Midvale Stl cvt 5s, 1936	89	88¼	88¼
16	Mil El Ry & Lt 1st 5s, 1961, B	90	88⅜	90
5	M S P & S S M 1st con 4s, 1938	37¼	36	36
4	M K Tex adj 5s, 1967	41	40	40
15	M K Tex 1st 4s, 1990	76	75¾	75¾
53	Mo Pac cvt 5½s, 1949	31	27⅝	28
39	Mo Pac 5s, 1977, F	48¼	46	46
19	Mo Pac gen 4s, 1975	29½	28	28
48	Mo Pac 1st 5s, 1981	48½	46½	46½
1	Mont Pow rfg 5s, 1943, A	94	94	94
13	Nat Dairy 5¼s, 1948	87	85	85½
31	Natl Steel 5s, 1956	72	71	71¼
8	N O Tex & Mex 5½s, 1954	30⅛	29	29¼
4	NYC rf & Imp 5s, 2013	70¾	70¾	70¾
8	NYC & HR deb 4s, 1934	83⅛	83⅛	83⅛
1	NY Ch & St L 5½s, 1974 A	25	25	25
73	NY Ch & St L 4½s, 1978 C	20½	18½	18½
24	N Y Edison rfg 6½s, 1941	107½	107⅛	107⅛
2	N Y N H & H cvt deb 6s, 1948	83⅝	83⅝	83⅝
14	NYNH & H 1st and rfg 4½s, 1967	69	69	69
38	N Y Tel gen 4½s, 1939	97½	96½	97
6	N Y W & Bost 4½s, 1946	52	52	52
5	Niagara Shares 5½s, 1950	60½	60	60
5	Nor Am Co 5s, 1961	84	81	81
7	Nor Am Ed 5½s, 1963	85	84½	84½
9	Nor Am Ed 5s, 1969, C	81	79	79
12	Nor Pac 6s, 2047, B	79⅞	78½	78½
9	Nor Pac pr lien 4s, 1997	78	77¾	77¾
7	Nor States Pow 5s, 1941, A	95⅛	95	95
	O			
17	Ore Wash R R & N 4s, 1961	71¼	70	70
1	Otis Steel 6s, 1941	42	42	42
	P			
12	Pac Gas & Elec 5s, 1942	97½	97	97
3	Pac T & T 5s, 1937	100¾	100	100
2	Paramount Publix 5½s, 1950	40½	40	40
5	Penn Dix 6s, 1941, A	42	41⅛	42
27	Penn P & Lt 4½s, 1981	83¾	83⅛	83½
2	Penn R R 4¾s, 1963	64¼	64¼	64¼
21	Penn R R 4½s, 1970	66	64⅝	64⅝
12	Phila Co 5s, 1967	84⅛	83¾	83¾
8	Phil Read C & I 6s, 1949	40	38	38½
17	Phillips Pet 5¼s, 1939	47	46¾	46¾
1	P C C & St L 4½s, 1977	74	74	74
14	Portland Gen El 4½s, 1960	60	58	58
20	Postal Tel & Cab 5s, 1953	27	25	25
4	Pub Ser El & G 4½s, 1970	96¼	95⅛	96¼
1	Pure Oil 5½s, 1937	70⅛	70⅛	70⅛
	R			
10	Reading gen 4½s, 1997, A	76⅝	76	76
20	Rem Rand 5½s, 1947, ww	41	40	40¼
13	Richfield Oil Calif 6s, 1944	11¾	11⅝	11⅝
	S			
113	St L S F 4½s, 1978	17½	16¼	16¾
44	St L S F p ln 4s, 1950, A	26	23	23
2	St L S W con 4s, 1932	46⅞	46⅞	46⅞
29	Seab A L con 6s, 1945	3¾	2½	3⅛
23	Sea All Fla Ry 6s, 1935, A	1¾	1½	1½
9	Shell Pipe Line 5s, 1952	67	66½	66½
37	Shell Un 5s, 1949, ww	58⅝	58	58
9	Sinc C Oil col 7s, 1937	72	71	72
23	Sinc Cr Oil 5½s, 1938	91¾	90¼	90¼
13	So Bell T & T 5s, 1941	99½	99⅜	99⅜
19	Sou Pac 4½s, 1968	61½	61	61½
2	Sou Pac 4½s, 1969 w w	63	63	63
17	So Pac 4½s, Ore Ln 77	73⅞	73	73
2	South Ry con 5s, 1994	76⅛	76⅛	76⅛
17	South Ry gen 4s, 1956	40	37⅜	39¼
38	S W Bell Tel 5s, 1954	100	99½	99½
53	St Oil N J deb 5s, 1946	100	99¾	99⅞
1	St Oil N Y 4½s, 1951	87	87	87
	T			
2	Tenn El Pw rfg 6s, 1947 A	95¾	95	95¾
38	Tex Corp 5s cvt 1944	73	71	71
15	Tex & Pac 5s, 1980 D	60	60	60
21	Third Ave adj 5s, 1960	28½	28	28½
	U			
4	Un Pac 4½s, 1967	76	74	74
34	Un Pac gold 4s, 1968	72¼	70½	70½
9	Unit Drug Del 5s, 1953	89¼	88½	88½
55	U S Rub 5s, 1947	47	45½	47
8	Utah Pow & Lt 5s, 1944	88	87	88
20	Util Pow & Lt 5s, 1959, w w	41	39½	40
	V			
2	Vanadium 5s, 1941	47	46	46
7	Virginia Ry 5s, 1962	82	81	81
	W			
7	Wabash rfg 5½s, 1975	10½	10	10
27	Wabash 5s, 1980, D	10⅛	9⅝	10
6	Wabash 4½s, 1978, C	10	10	10
87	Warner Bros P 6s, 1939	26¾	25	25
11	Western Elec 5s, 1944	98	97	98
5	West Maryland 4s, 1952	45½	45	45
12	West Pac 1st 5s, 1946	35	34¾	35
12	Western Union 5s, 1951	71	70	71
15	Western Union 5s, 1960	70¼	69	69
4	Wheel Steel 4½s, 1953, B	55½	55½	55½
5	Wick-Spenc St cvt 7s, 1935, ctfs	2	2	2
2	Wilson & Co 1st 6s, 1941	78	78	78
	Y			
23	Youngstown S & T 5s, 1978	62	60	60
	FOREIGN BONDS.			
	A			
17	Abitibi P & P 5s, 1953	28	25	25
7	Akershus 5s, 1963	43	40	40
3	Argentine 6s, 1957, A	45	45	45
25	Arg 6s, sf, 1959, June	45¾	44½	45
15	Arg 6s, 1961, February	45	44½	44½
12	Arg 6s, 1961, May	45	43	43
29	Australia 5s, 1957	51	50	50
28	Australia 4½s, 1956	45¼	44½	45
12	Austria gtd 7s, 1943	84	83½	84
	B			
8	Batavian Pet 4½s, 1942	73⅛	72⅝	72⅜
18	Belgium 7s, 1956	93	91¾	91¾
14	Belgium 6s, 1955	81½	81	81
38	Berlin City Elec 6½s, 1951	29¼	28	28
38	Bolivia 8s, 1947	7¼	7	7⅛
23	Bolivia 7s, 1958	6⅜	5½	6
15	Bordeaux 6s, 1934	99½	99	99½
34	Brazil 8s, 1941	20½	20	20
18	Brazil 6½s, 1926-57	14½	13	13
5	Brazil 6½s, 1927-57	14½	12	13
82	British 5½s, 1937	93	92½	92½
20	Buenos A 6s, 1961	26⅛	25⅛	25⅛
	C			
19	Canada 5s, 1952	89	88	89
32	Canada 4s, 1960	74¼	73	74
31	Chile Mtg Bk 6s, 1961	11	10	10
53	Chile 6s, 1960	11	10	10¼
6	Chile 6s, 1961, Jan.	9⅝	7⅞	8
42	Chile 6s, 1961	11	10	10¼
21	Colombia 6s, 1961, Oct.	23½	22½	22½
10	Cuba 5s (1914), 1949, A	85	85	85
8	Denmark 4½s, 1962	59	57½	57
5	Deutsche Bk 6s, 1932	60	60	60
	F			
6	Finland 5½s, 1958	38⅜	38⅜	38⅜
60	French 7½s, 1941	112	111¾	112
13	French 7s, 1949	114½	112½	112¾
	G			
22	Ger C Ag Bk 6s, 1960, October	28½	27	27
174	Ger Gov Intl 5½s, 1965	27⅞	24½	24½
37	Ger Rep 7s, 1949	55½	51	51
16	Ger Gen El 6s, 1948	25¾	24½	24¾
2	Gt Con El P Jap 7s, 1944	58	58	58
	H			
6	Hung Munic 7½s, 1945	13	12	13
	I			
3	Iseder Steel 6s, 1948	21¾	21¾	21¾
6	Ital Pub Util 7s, 1952	60⅝	60⅝	60⅝
34	Italy 7s, 1951	84¾	84⅛	84¼
	J			
70	Japan 6½s, 1954	79⅞	79¼	79⅜
	K			
25	Kreuger & Toll 5s, 1959	39½	39	39
	M			
14	Marseilles 6s, 1934	99½	99	99½
11	Milan City 6½s, 1952	62	61¾	61¾
7	Minas Geraes 6½s, 1959, ctfs	16¼	16	16
	N			
16	New South Wales 5s, 1957	44½	44⅛	44½
9	North Ger Lloyd 6s, 1947	24⅛	24	24
9	Norway 6s, 1944	68⅛	68	68
6	Norway 5s, 1963	62	60	60
	O			
12	Orient Dev Ltd 5½s, 1958	58	57¼	58
	P			
2	Panama 5s, 1963, A	52	52	52
8	Par-Lyons Med 6s, 1958	92	91	91
64	Peru 1st 6s, 1960	6¼	6	6¼
12	Poland 8s, 1950	49	48½	48¾
15	Poland 7s, 1947	47	46	47
69	Prussia 6s, 1952	20⅞	19¼	20⅞
	Q			
14	Queensld 6s, 1947	49¼	49	49
	R			
25	Rhine West 6s, 1955, ww	30	29	29
32	Rio de Jan 6½s, 1953	10	7½	7¾
22	Rome 6½s, 1952	68¾	68½	68½
20	Royal Dutch 4s, 1945	69	68½	68½
	S			
29	Sao Paulo St 7s, 1940	45	42	42
20	Sax Pub Wks 7s, 1945	20½	19¼	20
24	Serbs Cts Slov 7s, 1962	34	31½	34
1	Silesian Ld Assn 6s, 1947	15	15	15
8	Sweden 5½s, 1954	81	80½	81
4	Swiss 5½s, 1946	102½	102¼	102⅜
	T			
9	Toho El Pow 7s, 1955	55	55	55
3	Tokyo City 5½s, 1961	59	57½	57½
85	Tokyo El Lt 6s, 1953	48	45¼	46
	U			
4	Un Stl Wks 6½s, 1951, A	18¾	18	18
12	Uruguay 6s, 1960	24	23	23¾
	V			
21	Vienna City 6s, 1952	56½	54	56½
	W			
25	Westph Un El Pow 6s, 1953	20	18¾	19
	Y			
10	Yokohama 6s, 1961	64	62½	64

Total sales, $13,327,600; previous day, $9,715,000; week ago, $13,346,000; year ago, $13,218,000; two years ago, $10,326,000; January 1 to date, $3,034,418,600; same two years ago, $2,746,134,000; same two years ago, $3,004,707,000.

LOCAL PRODUCE MARKET.

BUTTER—One-lb. prints, 36; tubs, 35.

POULTRY — Alive: Turkeys, nearby, fancy, 26@30; young toms and hens, 25@28; old toms, 20@22; old hens, 21@23; chickens, 3 lbs. and over, 18@21; 2 to 2½ lbs., 21@22; broilers, 1½ to 2 lbs., 21@22; hens, large, 14@16; small, 12@14; Leghorn hens, 13@14; roosters, 10; keats, young, 40@45; old, 25@35. Dressed: Turkeys, old toms, 24@26; old hens, 25@26; young toms and hens, 27@30; chikens, 3 lbs. and over, 20@22; 2 to 2½ lbs., 22@25; 1½ to 2 lbs., 23@25; broilers, 23@25; Leghorn hens, 14@15; roosters, 13; keats, young, 60@70; old, 50; Long Island ducks, 19@20; Pekin ducks, 17@18.

EGGS—Hennery, 28@33; current receipts, 24@27.

MEATS—Beef, prime, 16; choice, 15; good, 13@14; fair, 12@12½; cows, 9½@10; veal, top, 14; medium, 12½@13; pork loins, 8 to 10 lbs., 11@11½; 10 to 12 lbs., 10; 12 to 15 lbs., 9; lamb top, 14; medium, 12½@13; fair to medium, 12; common, 10@11; fresh hams, 13@19; smoked hams, 16@17; strip bacon, 16@17; lard, bulk, 8½; packages, 9; compound, 7@7½.

LIVE STOCK—Hogs, light and medium, 4.00; heavy, 4.10; pigs, 4.25; cbalves, 3.50@6.50; lambs, 3.50@7.00.

FRUITS—Bananas, 75@2.50. Oranges, Florida, boxes, all sizes, 2.50@3.50, few 4.00. California, large sizes, 3.50@4.00; small sizes, 3.00@3.25. Lemons, 3.50@5.50, few 6.50. Tangerines, Florida, boxes, all sizes, 1.10@1.65. Limes, Persian, per 100, 2.75; California, per 100, 2.00@2.25. Kumquats, quarts, 12½@15. Grapefruit, Florida, boxes, all sizes, 2.00@2.50. Cranberries, 25 lbs., 2.00@2.25. Grapes—California, lugs, Emperors, 2.75; Tokays, 2.25; Belgium, hothouse, per lb., 50. Pears—Supplies, light; Washington, boxes, all sizes, D'Anjous, 2.50@2.75. Alligator pears, 2.75@3.00. Pienapples, Cuban, 2.50@3.50. Strawberries—Supplies, light; market, dull. Florida, pony refrigerators, various varieties, 18 per pint, 30 per quart. Cahabas, California, from cold storage, crates, all sizes, 1.75@2.50. Muscatels, 1.00@1.25. Persimmons, baskets, 2.00. Apples—Bushel baskets: Truck receipts, moderate. Virginia, Staymans, U. S. No. 1, 2¾ inches up, 1.25, few higher; 2½ inches up, 1.00@1.25; unclassified, 2½ inches up, 60@75; unclassified, 2¼ inches up, 45@50; Black Twigs, U. S. No. 1, 2½ inches up, 1.00, few higher; unclassified, 2½ inches up, 50. Grimes, U. S. No. 1, 2½ inches up, 65@75. King Davids, U. S. No. 1, 2½ inches up, 75; unclassified, 2¼-2½ inches, 40. Barrels: Practically no demand; too few sales to establish market. Boxes: Demand, light. Washington, medium to large sizes, extra fancy, Delicious, 2.25@2.50; fancy Romes, 1.75.

CABBAGE—Truck receipts, light. Florida, 1½-bushel hampers, pointed type, fair condtion, 1.25@1.50; Texas, crates, approximately 80 lbs. net, flat type, 3.00; New York, Danish type, 90 and 100 lb. sacks, 1.00@1.10; fair condtion, 90; poorer, 50.

CELERY—Supplies, liberal. California, ½ crates, individually washed and precooled, 3-5 dozen, 2.75@3.00; Florida, 2-3 crates, washed, 4-6 dozen, 2.50@3.00.

LETTUCE—Supplies, moderate. Crates, Iceberg type, 4-5 dozen; Arizona, 5.00; California, best, 5.00; fair quality and condtion, 3.50@4.00.

ONIONS—Supplies, light. 50-lb. sacks, yellows, U. S. No. 1: Michigan, 2.00; small cizes, 1.25@1.50; Ohio, 2.00@2.25; Indiana, 50-lb. sacks, whites, U. S. No. 1, 2.00@2.25.

POTATOES—Supplies, moderate. Maine, 150-lb. sacks, Green Mountains, U. S. No. 1, 1.85@1.90; New York, 150-lb. sacks, round whites, U. S. No. 1, 1.75; Idaho, 100-lb. sacks, Russet Burbans, U. S. No. 1, 2.25@2.35, few 2.50.

SWEET POTATOES — Truck receipts, light. North Carolina, bushel baskets, Porto Ricans, U. S. No. 1, 65@75; Maryland, Anne Arundel County, bushel hampers, Jersey type, U. S. No. 1, fine quality and condtion, few sales, 85@90; other sections, bushel baskets, Jersey type, poorly graded, 35@50.

SNAP BEANS—Supplies, moderate. Florida, bushel hampers, green, flat type, express receipts, 1.50@1.75; from mixed cars, 1.75@2.00; fair condtion, 1.50.

CUCUMBERS—Practically no supplies on the market.

LIMA BEANS—Practically no supplies on the market.

PEPPERS—Supplies, light. Florida, 45-lb. crates, U. S. No. 1, large sizes, from mixed car, 2.65; small sizes, 1.75.

OKRA—Supplies, very light. Florida, bushel hampers, small sizes, 3.50@3.75; large size, 2.50.

KALE—Supplies, moderate. Virginia, bushel baskets, 60@75; barrels, 1.75.

EGGPLANT—Supplies, light. Florida, 1½-bushel crates, large sizes, 3.25@3.50; medium sizes, 3.00.

PEAS—Supplies, light. Mexico, 45-lb. crates, telephones, 8.50.

SQUASH — Supplies, light. Florida, bushel hampers, white, wrapped, 2.50; yellow crooknecks, 2.50@3.00; few higher.

SPINACH—Supplies, moderate. Texas, bushel baskets, Savoy type, 1.40@1.50; Virginia, bushel baskets, 85@90.

CARROTS—Supplies, light. Texas, Western lettuce crates, bunched, 3.50@3.75; New York, bushel baskets, cut, washed, 1.00@1.10.

TOMATOES—Supplies, moderate. Florida, truck receipts, 6s, green and turning, wrapped, 144s, 4.50; 180s, 3.50.

BRUSSELLS SPROUTS—Practically no supplies on the market.

COLLARDS—Supplies, light. Virginia, bushel baskets, 60@70; barrels, 1.50@1.75.

BROCCOLI—Supplies, moderate. California, Western lettuce crates, bunched, 3.50@3.75; Virginia, truck receipts, bushel baskets, 50@75.

TURNIP GREENS—Practically no supplies on the market.

RUTABAGAS—Supplies, light. Canada, 50-lb. sacks, 70c.

TURNIPS—Supplies, moderate, nearby section, bushel baskets, best, 40@50; poorer, 25.

DANDELION—Supplies, light. Virginia, Norfolk section, boat receipts, bushel baskets, 75c.

EARNINGS AND DIVIDENDS.

New York, Dec. 28 (A.P.).—The first 40 railroads to report earnings for November had net operating income aggregating $29,165,000, or 37.3 per cent less than in the same month of 1930 when the total was $46,556,000.

For October their net operating income totaled $49,587,000, or 37 per cent under the 1930 figure.

Gross November revenues of these roads was $195,206,000 against $256,730,000 last year and $233,871,000 in October.

Chic. & East. Ill.	*$201,982	*$150,379
Louisl. & Arkansas	151,142	99,736
Santa Fe	3,642,585	4,962,386
Burlington	1,309,309	1,662,960
Virginian	430,110	594,199
Reading Co.	1,407,968	1,363,950
Atlantic Coast Line	143,615	623,662
Louisv. & Nashville	539,131	1,513,441
St. Louis Southwes.	259,625	68,711
Bangor & Aroostook	110,361	101,768
Rock Island	183,294	1,269,899
Den.&Rio Gr. West.	463,283	562,918

*Deficit.

John Morrell & Co. reported today for the year ended October 31 net profit of $671,272, equal to $1.70 a share. This compares with $2,021,889, or $5.15 a share in the year ended November 1, 1930. Net sales of the American companies were $67,980,908 against $88,169,488 in the preceding year.

Cuban-American Sugar Co. for the year ended September 30 reported a net loss of $2,765,605, compared with a net loss of $2,064,004 in the preceding year.

Montreal, Que., Dec. 28 (A.P.).—International Power Co., Ltd., holding and operating company for a number of foreign power properties, has deferred payment of the quarterly dividend on the 7 per cent first preferred, normally payable January 1, 1932. The dividend is cumulative. Of this issue, 80,000 shares with a par value of $100 each remain outstanding. The stock is listed on the Montreal stock exchange.

BALTIMORE SECURITIES.

Baltimore, Dec. 28.—Closing prices:

Arundel Corporation	28½
Cons. G. E. L. & P.	61
Consolidated Coal	¾

SAND COMPANY SETS DISSOLVING MEETING

Stockholders Will Consider Closing Business on Jan. 8; Shares to Be Paid.

By THOMAS M. CAHILL.

A special meeting of stockholders of Columbia Sand & Gravel Co., Inc., will be held at the company's office, 106 North Asaph street, Alexandria, Va., on the afternoon of January 8, at 2 o'clock, to act on a resolution adopted recently by the company's directorate deeming it advisable and for the benefit of the corporation that it be dissolved.

Last February, acquisition of the company by the Arundel Corporation of Baltimore, one of the largest construction companies in the United States, was announced. L. E. Smoot is president of the local company and Thomas A. Butt, secretary and treasurer.

A note accompanying the notice of the meeting states the charter of the company provides that in the event of its voluntary dissolution, holders of preferred stock shall be entitled to be paid in full the par amount of their shares and of all unpaid dividends accrued thereon, before any amount shall be paid to holders of the common stock.

Assets to Pay Preferred.

The note further states that assets, of the company are sufficient to pay for outstanding preferred stock at par with accumulated dividends and that upon dissolution, holders will be notified to present their stock and receive payment.

The latest edition of Facts and Figures on Washington Securities, compiled by Y. E. Booker & Co., lists the capitalization of the company, as comprising an authorization of $1,200,000 7 per cent cumulative preferred stock of $100 par value, of which $1,046,000 is outstanding and an authorization of 12,000 shares of no par common stock, unlisted, of which 10,460 shares are outstanding. Preferred stock of the company is listed on the Washington Stock Exchange and its last sale was at 90.

The company, which was the successor to the Columbia Granite and Dredging Corporation, has been engaged in dredging sand and gravel and marketing it in the District of Columbia and surrounding territory.

The statement of rail operations of Washington Railway & Electric Co., filed yesterday with the Public Utilities Commission shows a net income for November of $419,357.18, as compared with one of $384,249.73 for the month last year. Net income for the eleven months of 1931 now totals $1,987,684.17, as contrasted with $1,821,008.02 for the corresponding period a year ago.

Federal Reserve Credit.

"Unless the credit of the Federal Reserve Banks is expanded, the new Finance Reconstruction Corporation will be doomed to failure."

This statement was made by Dr. Lionel F. Edie, monetary authority and former professor of finance at Chicago University, at a luncheon given yesterday in the Hotel Mayflower by Edward L. Bernays, public relations counselor of New York. Dr. Edie urged that immediate steps be taken to expand this credit.

"The Federal Reserve system and banks have been contracting credit at the rate of about 22 per cent per annum," he said. "If this deflation continues, there will be no credit. To pour credit into the economic structure with a reconstruction corporation on one hand, and to pull it out by the Federal Reserve on the other, is a futile procedure that vitiates itself."

"If there is to be a stop to this disastrous deflation, it must be through working hand in hand of the Federal Reserve system and the Government agencies for financial relief and credit expansion."

Dr. Edie declared that expansion of credit by open market operations of the Federal Reserve system, member banks and the Government agencies should have a salutary effect.

Many of those attending the luncheon are here for the sessions of the American Political Science Association being held at the Mayflower. Among those present were Prof. Willford I. King, New York University; Prof. James Harvey Rogers, Yale University, and William Wilson Cumberland, economist.

SECURITIES PRICE AVERAGES

New York, Dec. 28 (A.P.).—Stock averages:

	50 Ind.	20 R.R.	20 Ut.	90 Tl.
Today	60.0	31.5	93.9	61.6
Previous day	61.4	32.4	96.8	63.2
Week ago	62.7	34.7	98.2	64.7
Month ago	71.3	36.7	109.9	72.8
Year ago	115.0	89.7	150.2	117.2
3 years ago	204.6	130.8	192.6	190.4
5 years ago	107.9	106.6	103.7	107.1
High (1931)	140.2	106.2	203.9	144.3
Low (1931)	60.0	30.8	92.8	61.3
High (1930)	202.4	141.6	281.3	205.8
Low (1930)	112.9	86.4	146.5	114.7
High (1929)	252.8	167.8	353.1	253.5
Low (1929)	141.3	117.7	156.3	140.2

Bond averages:

	20 Ind.	20 R.R.	20 Ut.	60 Tl.
Today	63.9	67.7	82.0	71.2
Previous day	64.6	68.7	82.4	71.9
Week ago	65.0	69.3	83.0	72.4
Month ago	73.0	74.2	88.7	78.6
Year ago	85.9	100.8	97.2	94.6
2 years ago	91.9	104.7	98.1	98.2
3 years ago	94.5	104.5	99.5	99.5
High (1931)	90.4	105.7	101.5	98.7
Low (1931)	62.3	62.3	80.2	68.5
High (1930)	94.9	109.8	101.4	101.9
Low (1930)	83.3	97.3	96.6	92.6
High (1929)	95.3	106.0	99.8	99.9
Low (1929)	90.4	100.8	96.0	96.3

(Copyright, 1931, Standard Statistics Co.)

CHICAGO STOCKS.

(Quotations by W. B. Hibbs & Co.)

	Bid.	Asked.
Yellow Taxi	10	11¼
Thompson	13	14½
Wahl	⅝	1
Butler Bros	2	2¼
National Leather	¼	⅜
Swift	17¾	18
Swift International	19½	20
Libby, McNeill & Libby	3½	4
Midwest Utilities	5	5¼
City Con., common	⅛	.....
City Con., preferred	1½	2½
Edison	113½	114
Public Service $100 par	115	124
Public Service no par	115	124
Quaker, common	85	89¾
Quaker, preferred	19	100
Bendix	15⅝	16¼
Borg Warner	9½	9⅝
Ill. Brick	4	5
U. S. Gypsum	18⅛	18¼
Great Lakes Dock & Dredge	10¼	10¾
Balaban & Katz	49	.....
Cons., common	¾	1½
Cons., preferred	15	.....
Electric Household	4¾	5¾
McCord	3¼	8

TREASURY CERTIFICATES.

(Reported by J. & W. Seligman & Co.)

Rate.	Maturity.	Bid.	Offer.
2¾s	June 15, 1932	99 31-32	100 1-32
2s	Mar. 15, 1932	99 31-32	100 1-32
1⅛s	Sept. 15, 1932	98 [illegible]	98 4-32
3s	Sept. 15, 1932	98 14-32	98 18-32
3¼s	Dec. 15, 1932	99 14-32	99 18-32

STOCK MOVEMENTS.

New York, Dec. 28 (A.P.).—What the stock market did:

	Monday	Thursday
Number of advances	139	298
Number of declines	514	[illegible]
Stocks unchanged	182	[illegible]
Total issues traded	835	784

COTTONSEED OIL MARKET.

New York, Dec. 28 (A.P.).—COTTONSEED OIL—Closed steady; prime summer yellow, 4.00; prime crude, 3.12½@3.25; January, 4.32; March, 4.49; May, 4.59; July, 4.70; sales, 17[illegible]

SPORTS

TUESDAY DECEMBER 29, 1931

The Washington Post.

TUESDAY DECEMBER 29, 1931

SPORTS

NATION'S COACHES HINT FEW GRID RULES CHANGES

Bowling Lead Assumed by Rosenberg

Rolls 677 Set to Oust Harrison in Pin Tournament.

Tops Ollie Pacini by 1 Pin When Latter Misses Spare.

MARKING up a score of 677 for five games, Maxie Rosenberg, Hecht Co. ace, last night assumed the lead in the Star Tournament, displacing Paulie Harrison, who up until last night had topped the huge field with a grand total of 664. Harrison dropped to third, under the avalanche of pins spilled by Rosenberg and Ollie Pacini.

Maxie was at the top of his game last night, reeling off games of 134, 148, 135, 128 and 132, but as dazzling as he was, he nosed out Pacini, Temple star, by the narrowest of margins, a single pin. Pacini, too, was in rare form. He mauled the maples for games of 124, 137, 127, 133 and 155. In the ninth box of his final game he picked a two-pin spare break to quash his chances of besting Rosenberg.

To say that the Lucky Strike drives resembled a madhouse is but describing mildly the scene. A dozen or so 600 or better scores were turned in, and every second of time from 8 o'clock on was crammed to the overflowing with excitement. It was a great night for those who crave their bowling scores high and close. "Reds" Morgan scored 658 with game counts of 126, 167, 111, 128 and 126. "Red" Megaw was not far behind with 637.

MEN.

M. Rosenberg	134	148	135	128	132—677
Pacini	124	137	127	133	155—676
Reds Morgan	126	167	111	128	126—658
Megaw	116	142	122	111	146—637
P. Ellett	136	166	121	106	104—633
Burns	111	105	108	168	111—603
A. Logan	110	123	127	112	131—603
M. Wooden	106	113	124	111	126—580
R. Lowry	121	119	86	84	100—510
H. Crawley	133	108	114	97	91—543
E. Barber	105	94	103	109	111—522
H. Dixon	102	99	103	108	134—546
H. Rohrman	101	127	119	87	84—518
D. Havener	87	121	111	105	120—544
E. Scott	85	109	95	80	79—448
H. Miller	127	119	103	103	129—581
C. Heim	97	97	134	125	107—560
G. Lane	109	105	107	141	96—558
H. Boyd	95	83	93	84	106—461
J. Toomey	111	126	91	116	114—553
M. Sencindiver	108	110	104	109	102—534
G. Umali	91	116	105	107	98—517
C. Stoher	108	119	104	126	108—565
J. Kinnahan	138	104	103	105	81—531
W. Woody	108	89	84	87	132—500
G. Langley	148	97	106	91	100—542
J. Reynolds	100	99	87	167	102—555
P. Lochte	107	138	88	125	96—554
W. Keefer	102	86	126	101	84—499
K. Cochenour	101	111	92	129	118—551
R. Chalfonte	97	97	100	112	131—537
W. Boiseau	89	110	84	93	...—...
D. Hall	95	132	97	86	106—516
G. L. Day	105	91	105	99	116—516
C. Young	113	118	111	108	136—586
Ed. Kessler	118	120	107	96	103—544
R. Meyer	106	91	98	97	121—513
L. Smith	90	139	110	108	100—547
G. Hauptman	79	102	97	89	98—465
W. Williams	99	115	100	88	93—495
W. Howder	107	126	136	129	131—629
E. Pitcher	103	97	113	87	102—502
A. Solem	91	131	129	97	106—554
F. Money	90	108	106	106	94—504
L. Ruche	92	80	126	106	90—494
L. Bittner	107	126	129	106	115—583
Gartside	120	89	116	89	132—546
G. G. Miller	109	101	108	108	114—540
C. Gist	134	90	91	119	95—529
J. Quinn	104	101	92	157	102—556
J. Preller	89	112	105	80	97—483
F. Richardson	81	90	113	80	83—447
W. Wright	124	105	104	100	112—545
D. Tobey	98	99	99	103	113—512
E. Violland	116	123	107	95	109—550
H. Carle	89	119	95	88	94—485
C. Henry	96	87	108	113	107—511
W. Trivett	110	107	94	99	103—513
P. Reehling	76	83	93	96	86—434
A. Johnson	85	106	81	120	93—485
C. Ruppert	108	98	114	101	129—550
L. Colman	96	109	91	111	90—497
F. Williams	101	104	103	99	108—515
Burdette	110	96	143	103	103—555
Ontrich	99	128	97	92	89—505
Chamberlain	95	108	98	95	95—491
T. D. Gates	105	102	88	107	110—512
T. Santini	124	103	116	89	117—549
G. Oberheim	119	112	115	103	108—557
F. Dawson	123	98	123	94	94—532
L. E. Donaldson	114	99	105	120	106—544
E. B. Donaldson	103	112	149	106	105—575
L. M. Dupris	89	90	118	128	120—535
H. F. Saunder	138	98	95	86	80—497
R. Clements	94	98	96	104	118—510
L. H. Westby	109	102	121	112	102—556
G. Bain	87	102	105	112	105—513
J. Eisenstein	105	91	108	109	108—521
J. Crowley	119	115	94	118	121—567
C. Phelps	107	80	84	76	95—433
I. Sarnoff	95	112	104	109	80—500
J. Donahay	76	105	88	97	100—466
J. Ellett	140	110	100	96	106—552
J. Ulrich	109	92	112	115	140—578
L. Hawley	105	106	89	111	100—511
W. Donaldson	110	98	137	103	98—549
R. Donaldson	97	102	100	130	89—518
F. Donaldson	103	139	102	130	114—588
Wm. Donaldson	99	120	93	88	110—510
M. S. Donaldson	102	108	95	108	113—526
S. Boone	88	87	110	118	85—488
D. S. Thomas	109	77	78	85	93—442
D. Thomas	91	87	93	96	83—450
H. Billings	88	114	111	90	90—493
L. Maschauer	96	104	93	100	92—485
H. Stewart	89	93	92	104	103—481
A. C. Doyle	97	103	106	115	129—550
W. Rodgers	112	109	99	138	106—564
G. H. Groff	131	121	110	100	126—588
E. George	113	89	108	128	108—546
H. Robb	109	109	81	108	86—499
W. Henigsmith	102	102	118	106	115—543
B. Bruton	100	91	106	108	99—504
Al Nelson	103	96	99	110	103—511
J. H. White	111	109	101	92	98—511
C. H. Quimby	136	129	96	98	114—573
F. Verdi	107	92	78	81	82—441
L. Johnson	98	83	80	119	88—468
F. Huggins	90	103	97	94	117—501
T. Davidson	155	98	100	113	95—561
C. Cavanaugh	95	94	92	87	124—493
J. Reed	83	90	82	83	77—415
W. Lindsay	128	111	92	91	111—533
E. Carlson	125	102	110	108	124—569
L. Harvey	96	103	96	97	91—483
H. Haas	110	96	91	99	117—513
C. Magee	126	122	106	112	117—583
W. Edmonston	115	125	101	111	110—562
A. Schumann	100	120	110	109	116—555
C. Barnard	108	115	102	115	86—526
W. Burton	109	129	153	109	121—621
W. J. Costigan	139	109	113	123	93—577
S. Simon	106	125	143	91	119—584
W. Lawrence	120	95	108	127	103—553
W. Mills	72	108	109	102	93—484
R. Ammann	80	84	88	80	96—428
L. Toyer	89	114	101	90	74—468
A. Keller	103	133	119	104	96—555
Talley	96	95	112	94	105—502
Ford	110	102	106	129	105—552
P. C. Deterich	102	106	111	104	99—522
H. C. Riley	108	97	114	102	98—519
R. S. Walters	108	88	99	91	122—508
C. Heinrich	89	95	92	96	93—465
H. Biggs	100	79	92	94	97—462
F. Heinrich	93	135	96	95	104—523
E. Stewart	73	92	94	101	92—452
H. Eisenberg	94	76	86	110	105—471
E. Chaney	84	99	88	120	86—477
J. Price	94	93	106	100	95—488
D. Lawhorn	114	92	93	109	112—520
L. Farmer	89	97	107	...	...—...
J. Smith	83	98	95	118	96—490
W. Hutchinson	86	96	93	...	...—...
E. Bradley	100	107	110	118	120—555
L. Sorenson	69	79	110	82	119—459
A. Tucker	100	105	128	114	102—549
A. Souder	111	122	102	111	100—547
J. V. D. Wood	83	103	102	108	102—498
R. A. Wood	90	120	104	105	76—495
J. Monk	106	112	103	112	111—544
R. T. Higgins	105	93	95	101	105—505
C. E. Purdy	105	92	109	106	119—531
W. Wilson	94	111	85	108	108—506
P. Yeager	109	131	96	104	102—542
A. Whittington	121	100	104	83	94—502
R. King	91	102	87	96	70—446
F. Thompson	119	104	95	87	104—509
L. F[illegible]	106	80	86	75	105—454
B. B[illegible]	108	111	110	129	97—555
A. Z[illegible]	116	87	143	111	121—578
R. J. O'Neill	91	119	106	109	102—527

WOMEN.

B. Gervais	88	93	93—274
M. Hughes	88	106	78—227
E. Lusby	79	70	94—243
M. Hellmuth	83	74	70—227
E. Johnson	118	117	98—333
M. Haste	76	80	64—220
D. Ellis	92	98	83—273
A. McGoldrick	86	83	76—245
A. Beyer	100	92	106—298
E. Libby	86	79	92—257
M. Davis	83	86	97—266
E. Lewis	86	70	83—239
M. Shinn	79	99	89—267
N. Rasmussen	89	82	86—257
O. Johnston	64	88	86—238
M. [illegible]	123	97	93—313
L. Young	91	114	100—305
E. [illegible]	75	115	122—312

Continued on Page 17, Column 3.

Szabo Revealed as Winner At End of Wrestling Rodeo

Jones' Saddle Slips and He Is Pinned to Mat Under Mount as 4,000 See Match. Hagan Wins Over Cox.

By BOB CONSIDINE.

IT is difficult to imagine a new holt in rassling, but one was produced last night at the auditorium. The producer was Sandor Szabo, and the produce none other than righteous old Paul Jones, who succumbed to the viril Hungarian youth in 31 minutes. Szabo's dubious reward was an automatic matching with Dick Shikat for next week.

It was not only difficult to imagine this new holt, but it's next to impossible to describe. Outwardly there was a great mass of protoplasm in the middle of the ring, with arms and legs protruding out from it. No persons were recognizable in the lump, but Referee Burns dove in, counted three, and tapped Sandor Szabo, a decision which seemed to cause great dismay and some beligerancy among the Jonesian cohorts.

The management identified it as follows: Jones had a figure four body scissors, his favorite hold, and the patrons were putting on overcoats. Well, Szabo gained his feet for the third time, with Jones astride his back, and then reached back behind and over his head and grabbed the Jones man by the back of his neck. Both did a Buster Keaton flop, but they came to halt standing, seemingly, both upon their shoulders, but Szabo squirmed enough to clear one shoulder and Jones was ignominously counted out.

It was the first time in quite a period where the feature match was the feature. The going was fast from the start, and appeared surprisingly free from clowning. The boys got mad once and swung in earnest, but otherwise manitained an orderly madhouse through the remainder. Just

Continued on Page 16, Column 8.

BARRY RULES CHOICE OVER WEINER

To Pit Speed Against Baltimorean's Punch in Fight Tonight.

MAIN EVENT.

Reds Barry, Washington, vs. Herman Weiner, Baltimore, heavyweights, eight rounds.

SEMIFINAL.

Harry ("Kid") Grove, Washington, vs. Sam Bernstein, Washington, welterweights, six rounds.

PRELIMINARIES.

Bingo Brodie, New York, vs. Dutch Schultz, Baltimore, middleweights, four rounds.

K. O. Riley, Washington, vs. Soldier Smith, Fort Myer, welterweights, four rounds.

Patsy Lewis, Baltimore, vs. Billy Hoe, Washington, lightweights, four rounds.

Novas Gabe, Alexandria, vs. Young McLouey, Baltimore, flyweights, four rounds.

By JACK ESPEY.

REDS BARRY, Washington's popular young heavyweight whose speed and defensive ability have earned him many victories over harder punchers, attempts again tonight to beat an opponent with a better "sock." The 18-year-old Southeast redhead is pitted against Herman Weiner, 200-pound Baltimorean, in the eight-round feature bout of the Elks' charity card in Portner's Arena, Alexandria.

Barry has his work cut out for him tonight if Big Herman lives up to recent boasts. Frankie Rice's slugger has been openly predicting he will knock Reds kicking long before the final round.

"Weiners knows Barry can't punch," said Rice yesterday, "and he's going in there from the start, throwing both hands as hard and fast as he can. If he connects, Barry's going down—and out. I think he will connect, too, for Herman is not as slow as most of the fellows Barry has fought in the past. Ordinarily, I wouldn't permit Weiner to rush in carelessly, but in this case he has plenty of confidence, and when he believes in himself he is invincible."

Barry Rules Favorite.

Aware of Weiner's boasting, Barry, in superlative condition, intimated that he will welcome a rapid-fire attack and that he will be prepared to do some pegging of his own.

Barry, regardless of the current verbal exchanges, will rule the favorite tonight by odds of probably 8 to 5. Capital and Alexandria fans have seen him outpoint more powerful men too often to lose faith in him at this time.

A lively contest is expected in the semifinal of six rounds scheduled between Harry "Kid" Grove, District welterweight champion, and Sam Bernstein, a Marine who recently returned to the ring after a two-year lay-off.

Grove meets in Bernstein an aggressive, two-fisted fighter who shoots his punches straight. Bernstein lacks his boxing ability and perhaps is not in the best of physical condition but Grove is set for a hard battle, nevertheless. Bernstein knocked out Benny Toothman, of Baltimore, last week.

Ahearn's Welter Meets Schultz.

Bingo Brodie, a welterweight from New York, whom Goldie Ahearn has taken in tow, will appear in one of the four-round preliminaries against Dutch Schultz, of Baltimore. Little is known of Schultz but Manager Ahearn predicts bright things for Brodie. Billy Hoe, Mohawk Club lightweight, mixes with Patsy Lewis, southpaw Baltimorean; Soldier Smith, of Fort Myer, engages K. O. Riley, Mohawk Club, and Navos Gabe, Alexandria, opposes Young McLouey, Baltimore, in the other bouts.

STAR TEAMS POLISHING PASSES

East-West Elevens Drill on Dry Field After Long Delay.

SAN FRANCISCO, Dec. 28 (A.P.). For the first time in a week, football stars who will meet here New Year's Day in the annual East-West charity game, worked out today on a dry field.

Eastern and Western coaches took advantage of the turn in weather to send their charges through heavy practice. Passing plays came in for considerable attention, with the ball fit to handle and players able to toss it distances without danger of wild heaves. Andy Kerr, of Colgate, head coach of the Easterners, sent the boys through their paces at Palo Alto while his assistant, Dick Hanley, of Northwestern, was recovering from a cold.

At Berkeley, the Western pigskin warriors dashed through their plays with a snap that brought smiles to the faces of Dana X. Bible, of Nebraska, and Percy Locey, of the Olympic Club, cocoaches.

West Has Edge In Speed.

Outweighed by their Eastern rivals and outnumbered in the matter of individual stars, the Western players, nevertheless, will have an advantage of speed. Coaches Bible and Locey plan to capitalize on this to the utmost.

While no starting line-ups have been forthcoming and none are expected until just before game time, the combinations used in the last five practices have given observers an inkling of who the starters probably will be. The following line-ups have received the most attention:

EASTERN TEAM.

End—Hewitt, Michigan.
Tackle—McMurdo, Pittsburgh.
Guard—Hickman, Tennessee.
Center—Marsland, Colgate.
Guard—Chalmers, New York University.
Tackle—Marvil, Northwestern.
End—Orsi, Colgate.
Quarter back—Russell, Northwestern.
Half back—Purvis, Purdue.
Half back—Morton, Dartmouth.
Full back—Hinkle, Bucknell.

WESTERN TEAM.

End—Wellendorf, University of California, at Los Angeles.
Tackle—Ehrhorn, Stanford.
Guard—Hurley, Washington State.
Center—Bican, Olympic Club.
Guard—Koster, Nebraska.
Tackle—Edwards, Washington State.
End—Bernier, Gonzaga.
Quarter back—Mason, Southern Methodist.
Half back—Toscani, St. Mary's.
Half back—Hufford, Washington.
Full back—Davis, Olympic Club.

Ruth to Go to Florida Ahead of Teammates

St. Petersburg, Fla., Dec. 28 (A.P.). Babe Ruth, New York Yankee baseball star, has made hotel reservations here for February 1, almost a month in advance of the arrival of his teammates.

He plans golfing, fishing and bathing preliminary to start of spring training.

Beaumont Ball Club Sued for $1,000,000

Beaumont, Tex., Dec. 28 (A.P.).—A $1,000,000 damage suit against officials of the Beaumont Texas League baseball club and city officials was brought in District Court today by Mrs. Sol Elisha, who alleged her home was battered with baseballs.

The petition recites that Mrs. Elisha was abused in profane language when she lived near the ball park prior to 1922; that baseballs were knocked against her home, breaking windows, and that once she was "laid up" with injuries.

Kearns Balks At Bout in Miami

Points Out Florida's Law Forbids Title Matches.

Prefers Chicago or Los Angeles for Schmeling Fight.

By GEORGE KIRKSEY.

CHICAGO, Dec. 28 (U.P.).—The world's heavyweight championship bout between Max Schmeling, of Germany, and Mickey Walker, of New Jersey, will not be held in Miami, Fla., in February if Jack Kearns, Walker's manager, can prevent it.

Kearns told the United Press today the Schmeling-Walker bout should be held in Chicago or Los Angeles, and that Madison Square Garden Corporation would have to agree to two conditions before he permitted the challenger to meet the German champion in Miami.

"I don't consider Miami the place for the fight, because it won't draw any money there," said Kearns. "If they think Walker is going to Florida and fight for anything they want to give them, they're crazy. Before I'll agree to a Walker-Schmeling bout at Miami, the Garden must do two things:

"1. Guarantee the bout will take place and will be for the world's heavyweight title.

"2. Give Walker what I consider a proper guarantee and percentage.

Florida Prohibits Title Fights.

"The reason I am so anxious the Garden guarantee the fight will be for the world's title is that Florida has a law against championship boxing matches, and I won't permit Walker to meet Schmeling unless the title is at stake.

"The match will draw $400,000 indoors in Chicago and as much in Los Angeles, and I am not going to be bullied into a nontitle bout which won't draw any money in Florida."

Kearns conferred today with Gen. John V. Clinnin, president of the National Boxing Association, and was assured the N. B. A. will stand behind Walker as the leading contender.

Inasmuch as title bouts are not permitted in Florida, Gen. Clinnin said he would not recognize a contract between Schmeling and Walker to meet in Miami as a legitimate championship bout and that the N. B. A. in such event would declare Schmeling's title vacant.

Chicago Looms as Scene of Bout.

Schmeling has until January 3 to sign to defend his title under the N. B. A. rule that all champions must defend their championships every six months. Unless Schmeling posts a forfeit as evidence of his good faith or signs a contract by January 4, the date of expiration falling on Sunday giving him an additional day, the N. B. A. will withdraw its recognition of the German title holder. The New York commission never has recognized Schmeling as champion.

There is every indication Chicago will get the Schmeling-Walker match and that it will be held in the Chicago stadium, for the benefit of the governor's unemployment fund in March. In the recent negotiations between Nate Lewis, Chicago stadium matchmaker, and Joe Jacobs, Schmeling's manager, the only drawback was the fact that the fifteen-round distance preferred by the German was not allowed in this State.

The Illinois Legislature will reconvene January 5, and the chances are considered good for the fifteen-round bill, which has been up for second reading in the House, to be passed.

Kearns, who hasn't been considered by Jacobs in the recent negotiations, may go to New York tomorrow to await the arrival of Schmeling from Germany January 4 and attempt to block further plans for taking the match any place until the fifteen-round bill comes up for a vote in the Illinois Legislature.

Wisconsin U. Accepts Resignation of Coach

Madison, Wis., Dec. 28 (A.P.).—The Wisconsin athletic council tonight received and accepted the resignation of Glenn Thistlethwaite, head football coach, and George Little, director of athletics of the University of Wisconsin.

California Squad Visits Annapolis

Ingram Returns to Scene of Former Triumphs With New Team.

Annapolis, Md., Dec. 28.—Topping off their Eastern invasion with a brief sightseeing tour of the East, following their triumph over Georgia Tech at Atlanta Saturday, the football squad of University of California visited Annapolis for a couple of hours today.

Led by William A. (Navy Bill) Ingram, their head coach, the Golden Bears made the trip from Washington in two motor buses arriving during the forenoon. Ingram and his proteges visited the Naval Academy, his alma mater, where he was also chief gridiron mentor for five years including 1930.

The Californians were received by Capt. Henry D. Cooke. The visitors were escorted on an inspection tour of the principal buildings of the academy group. The Bears were particularly interested in the layout of the gymnasium structure, which includes one of the largest indoor swimming pools in the world, and the new boathouse, also one of the best in the country. The erection of this latter building was brought about largely through activities of "Bill" Ingram's brother, Capt. Jonas H. Ingram, former athletic director here.

MIRACLES OF SPORTS. —By Robert Edgren

Football Coaches' Union Is Facing Crisis With Fewer Jobs, Smaller Pay Prospect

Should Give Thought to Pros Whom They Ostracized.

By WESTBROOK PEGLER.
Special to The Washington Post.

NEW YORK, N. Y., Dec. 28.—The football coaches union will meet here tomorrow under the presidency of Chick Meehan. Mr. Meehan recently beat his employers to the punch, resigning his job at New York University as a protest against the high-pressure methods which were required of him in the fulfillment of the university's commercial football program. He got his resignation in just when the university, itself, having got religion, was about to let him go and repudiate his kind of football coaching. Now they both have religion.

Mr. Meehan has a new job as coach at Manhattan College and he vows that from now on he will teach football only as 60 minutes of boyish fun. New York U is looking for some one to teach football as nothing but 60 minutes of boyish fun there.

Profession Is Now Overcrowded.

The coaches who will convene under Mr. Meehan's presidency are approaching a very hard time in their business. Several years ago they took over the game and professionalized it. In the last few years hundreds of young football players have gone through college, playing on the teams, with no other professional ambition but to become assistant coaches first and presently head coaches in receipt of big salaries. The profession is now badly overcrowded even on the basis of the maximum opportunities which existed when the boom was on. It is the more overcrowded because college football is about to be deflated. There will be fewer jobs and the pay will be smaller.

One business or professional opportunity which the coaches have never considered is the professional game. There is no doubt now that the game is suitable for professional usage, but the professional development which has taken place has been wrought only by hard, courageous pioneering.

Coaches Rule Out Vile Pros.

The coaches themselves, in a union meeting held several years ago, decided that football was a beautiful, sacred thing and said they would protect it from the foul taint of professionalism which was an odd expression coming from a lot of men who were professionals themselves. But, at that time, the professional game was not very well established. So they voted to exclude from their membership anyone who should play any professional football after that date.

Football, itself, is a very good athletic show for the fall months and the colleges of course will continue to play it, but they will be definitely retiring from the show business and leaving that phase of football more and more to professionals who are not too proud to make a dollar playing a game and are too smart to accept the rent of half an attic bedroom and some dairy lunch meals in lieu of pay.

Jacobs Gives Kearns Two-Day Ultimatum

New York, Dec. 28 (U.P.).—Jack Kearns must agree to a Mickey Walker-Max Schmeling bout at Miami in February if he wants his fighter to have a chance at the championship, Joe Jacobs, manager of Max Schmeling, told the United Press tonight.

"Kearns isn't managing Jack Dempsey now, and he isn't in a position to do the dictating," said Jacobs. "If he wants Mickey to fight Schmeling, he will have to take the Florida bout. I have the champion and that is where we are going to fight. I'm not interested in what terms Kearns makes with Maidson Square Garden, but if he doesn't come in by Thursday and sign for the match, Walker is out of the picture.

Deflation of Game to Overcrowd Highly-Paid Profession.

The coaches can help their profession by revoking their old verboten against professionals and acknowledging the opportunity for gainful employment for large numbers of players and coaches in the professional game.

This game might never become a rival to professional baseball but up to the present it has suffered from an undeserved stigma which the coaches themselves, lacking foresight, placed upon it, and it has not reached its full development. If in time, the colleges completely de-emphasize college games, then these games, with a few historic exceptions, will attract no more attention and yield no more money than the college baseball games which are almost private and confidential.

The professional contests will then draw the important crowds and the important money and offer the best living for the greatest number. Baseball provides many jobs and yet baseball as a sport is just as beautiful and pure.

Trojans' Problem Is Overconfidence

California Coach Here Says Tulane Is No Sure Bet to Lose.

Overconfidence is a greater threat to the Southern California Football Team than Tulane's Green Wave, which tackles the famed Trojans New Year's Day in the Rose Bowl classic at Pasadena, according to L. B. "Stub" Allison, chief assistant coach of the University of California squad which visited Washington yesterday on a sight-seeing trip.

"Southern California merits all the good things said about it," asserted Allison, "but it is no sure bet to defeat Tulane. The question seems to be whether the Trojans can meet Tulane without suffering from overconfidence as a result of their 60-to-0 beating of Georgia, one of the South's representative teams. If Southern California feels that Tulane is just as soft as Georgia turned out to be, Tulane might upset the dope."

Coach Allison, in refutation of a popular belief in the East, declared that football players of Pacific Coast colleges are no bigger physically than those of this section.

The California squad, numbering 50 players, managers, coaches and team followers, departed early this morning for New York.

Hogan Is Acquitted On Intoxication Count

Special to The Washington Post.

Boston, Mass., Dec. 28—Frank "Shanty" Hogan, of Somerville, giant catcher of the New York Giants, doubled in East Cambridge court today even if it did cost him money in damages.

You may not know that "Shanty's" name is James Francis Hogan, but it was the James F. Hogan under which he was booked which fooled all concerned.

The big catcher was charged with drunkenness and with breaking glass in the restaurant of Robert Reynolds in Massachcusetts avenue, North Cambridge, Saturday night.

Judge Counihan dismissed the charge when Reynolds said the damage had been paid for and he was satisfied.

BOXER DIES IN CRASH.

Garrison, Minn., Dec. 28 (A.P.).—David Lasky, middleweight boxer of Minneapolis, was killed last night when an automobile he was riding went into a ditch near here.

Fans' Poor Sportsmanship Decried as Evil Influence

NEW YORK, Dec. 28 (A.P.).—Decrying what he termed the degenerating of the spectators at intercollegiate sports contests, John T. McGovern, coauthor of the Carnegie Foundation Bulletin, No. 23, today advocated a campaign for better sportsmanship among the fans at the annual luncheon of the Sportsmanship Brotherhood of America.

Pointing out that at least four traditional athletic contests between teams of major universities had been broken because of the conduct of the spectators, Mr. McGovern suggested that the schools go as far as to eject spectators who conduct themselves in a lound and boisterous manner. He also advocated a course in sportsmanship for freshmen to be given by either the faculty or upper classmen.

McGovern blamed most of the trouble on the "cigar score administrators of college sports," who contribute a small part to college athletics and believe they have a right to criticize the officiating

More than 200 leaders in school and college sports heard James G. Blaine, of Buffalo, report that four districts had contributed $675,000 from athletic contests to the unemployed fund. Mr. Blaine, who was a member of Owen D. Young's relief committee, said he believed that the total amount would be twice the amount already reported.

"The truly important thing," said Mr. Blaine, "is that through these games our great student body did its part toward meeting the national emergency."

Among those present were, Dr. Charles Kennedy, of Princeton, president of the National Collegiate Athletic Association; Fielding H. Yost, of Michigan; Dr. Harry W. Savage, of the Carnegie Foundation; Daniel Chase, president of the brotherhood, and Devereux Milburn, vice president of the organization.

Gridiron Code Topic Today At Parley

No Drastic Revisions Loom as Coaches Gather in N. Y.

Analysis of Dangers of Game Is Due at Convention.

By GAYLE TALBOT.

NEW YORK, Dec. 28 (A.P.).—A warm wind rustling through the corridors of mid-town hotels today was not, as a lot of people seemed to think, the harboring of an early spring.

It was, rather, the last word in proof that the amalgamated football master minds of America had descended upon the city for their annual clinic, scheduled tomorrow.

Big, overcoated fellows, with the imprint of sun and wind in their faces and nothing but football on their minds, they cluttered up the lobbies and private rooms and talked football. By nightfall several hundred of the Nation's leading mentors had entered the forum, and every incoming train was bringing more.

Meehan's Committee Outlines Plans.

Only the steering committee, headed by Chick Meehan, president of the national association, was unable to get in on the general conversation. That body spent the afternoon and early evening outlining the program for tomorrow's session. It had nothing to report, except that the 1931 pow-wow probably will exceed any of recent years in volume of sound.

Although today's preliminary convention was, for all its enthusiasm, entirely unofficial, it was possible to reach one pretty definite conclusion from the general tenor of conversation, to wit:

The country's coaches, much as they regret the 48 known football deaths the past season, are not likely to recommend any drastic changes in the existing rules of the game.

Many Indictments Expected.

There doubtless will be much conversation on the subject, with ringing indictments of the flying wedge, proposals that defensive line men not be permitted to use their hands on the heads or necks of charging rivals, and a movement to restore the tee on the kick-off, but it is evident the men who teach the game will not seek any radical changes.

What is more probable is that they, like Eastern officials at their meeting yesterday, will ask their rules committee to make a thorough analysis of the situation and to tell the national rules committee what it thinks in February.

One coach voiced what seems the consensus of the mentors when he said:

"There must be something wrong when a game causes that many deaths, but we ought to go slowly in changing the rules. It would not be right to disrupt the game entirely. I think a few minor changes, from time to time, will eliminate most of the danger."

Lou Little's Report Holds Interest.

Of the various reports to be made at tomorrow's meeting, one prepared by a committee headed by Coach Lou Little, of Columbia, promises to be of the most national interest. Little and his associates sent questionnaires to more than 400 colleges and universities, seeking data on the time the average player devote to football in comparison to other sports and campus activities. It is football's first official answer to the cry of overemphasis, and the revelations are said to be little short of sensational.

While the coaches were warming up for tomorrow's vocal marathon, physical directors from the country's leading schools held their own private meeting today. They will have another session tomorrow. At another hotel Walter Okeson, high commissioner of the Eastern Association for the selection of football officials, held court. He "graded" the members of his organization, but, as usual, did not make his findings public.

The annual "brown derby" banquet tomorrow night will conclude the meeting of coaches, after which the stage will be taken over for two days by the National Collegiate Association.

Dr. Marvin (Mal) Stevens, head coach of Yale University, was slated to succeed Chick Meehan as president of the Coaches Association. It was understood his election tomorrow merely would be a formality.

Dan McGugin, veteran Vanderbilt mentor, was expected to succeed Stevens as first vice president, and W. H. Cowell, of New Hampshire, to be re-elected secretary-treasurer.

Suit Against Landis Withdrawn by Ball

St. Louis, Dec. 28 (A.P.).—Phil Ball, owner of the St. Louis Browns and the Milwaukee Brewers, today announced he had instructed counsel to withdraw suit in the United States Circuit Court of Appeals at Chicago in the case of Fred Bennett, Milwaukee outfielder, testing authority of Kenesaw M. Landis, baseball commissioner.

Ball said this was done "at the request of the American League, and particularly at the request of Clark Griffith, president of the Washington Nationals, and Robert Quinn, president of the Boston Red Sox."

Federal Judge Walter Lindley had held Landis acted within his authority in declaring Bennett a free agent after the Browns had farmed him out to Milwaukee.

TRACKS PAY DIVIDEND.

A dividend of $10.09 was declared on each share of stock in the Southern Maryland Fair Association at a meeting of the board of directors yesterday in Upper Marlboro, Md. The association operates the tracks at Bowie and Marlboro.

Tulane and Trojans Forced Indoors by Wet Gridirons

By PAUL ZIMMERMAN.

PASADENA, CALIF., Dec. 28 (A.P.). A heavy rain swept the Green Wave of Tulane indoors today and practice for the Rose tournament game here New Year's Day with the University of Southern California Football Team was held within the confines of Pasadena Civic Auditorium.

Coach Bernie Bierman ordered tennis shoes for his squad and then sent the team through some dummy scrimmage on defense and a signal drill on offense. He made no bones about the fact that the precipitation greatly cramped the style of the team, and disrupted plans for a heavy drill out-of-doors.

A dozen miles away on the Trojan campus, Coach Howard Jones also kept his Southern Californians out of the rain, giving them only a bit of skull practice, going over Tulane's plays and formations as well as those designed to upset the Green Wave defense.

In the meantime, the section where the Rose Bowl is located was a roaring torrent. There is no available covering for the gridiron, but pumps were kept going to carry off surplus surface water.

Attendants said the field drains well and would be in top condition if the rain lets up before Thursday. The sod is new this fall and the bowl has not been used for several months.

The weather forecast for tomorrow was unsettled with more rain probable. In that event Tulane is expected to continue to work indoors, but Coach Jones of the Trojans, impatient over the interruption of his schedule, indicated he probably would give the men of Troy outdoor work regardless of conditions.

The Southern California team hopes to get the feel of the Rose Bowl sod Thursday, if conditions per-

Continued on Page 16, Column 5.

MILLS PILOTS THREE WINNERS ON TROPICAL PARK PROGRAM

Bacciocco, 3-1 Scores in Feature

Light Colorado Rider Wins With Gelding in Sprint Event.

Also Has Leg Up on Night Edition and Tantalizing.

TROPICAL PARK RACE TRACK, Miami, Fla., Dec. 28 (A.P.).—The diminutive apprentice jockey, Hank Mills, who hails from Colorado, and who has been riding at 90 pounds, featured the program here today with three well-merited victories, including his winningg ride on Bacciocco in the feature, at 3-to-1 odds.

Mills' first triumph was on Night Edition in the third race, when he scored by a nose in a pulsating finish with Backfire. He crowned his successes of the day by bringing home Tantalizing, the odds-on favorite in the seventh race.

Harry Roseacher's 4-year-old gelding, Bacciocco, earned the distinction of being the first horse to win two races in a row at the meeting. Bacciocco was easily best of the small field in the Orange County claiming Purse and scored by two lengths, to pay 3 to 1.

Bacciocco Rushes To Front.

Tombereau was an easy second, leaving Jaz Age three lengths back. Bacciocco covered the 6 furlongs over a fast track in 1:13. As an opening day, rain fell during the early hours, but it cleared up inthe afternoon and the track was unharmed by the showers. A fair-sized crowd visited the Coral Gables course.

As in his race of Saturday, Bacciocco rushed to the fore early and opened up daylight. Tombereau, which always was the chief contender, maintained the runner-up position with equal lack of effort, but never could seriously threaten the winner, although cutting his margin down slightly in the closing stages. Jaz Age could not keep up in the early running and finished well at the end when it was too late.

Traitor Gallops In Second.

The Mahopac stable's Traitor, which has always been partial to Florida tracks, was a red-hot favorite for the second race and the gelding made good handsomely, reaching the judge's stand with six lengths advantage over Meek. The latter saved the place by a length and a half from Marabou. Traitor had too much class for his rivals, taking the track and gradually drawing clear to score in a romp. After Light Nun and Sir Barley tired chasing Traitor, Meek and Marabou took up the chase. Marabou was going fastest of all after taking the overland route. The winner paid $2.80.

Calgary Kay was much the best sprinter in the opening dash, and galloped home by eight lengths. Scarlet Brigade beat Hazel Gumberts by a length and a half for the place. Jockey Horn took Calgary Kay right to the front and the gelding drew farther away with every furlong pole. Jimmie L., in the runner-up position most of the trip stopped badly in the last furlong and Scarlet Brigade's closing rush overcame both Jimmie L. and Hazel Gumberts. The winner paid $5.00.

Night Edition Wins In Stretch Rush.

A hair-raising finish in the third event found another heavily played horse entering the winner's circle. Night Edition, at $6.10 for $2, beat Backfire by a nose with Single Kay third, three lengths away. Backfire showed the way into the stretch and saved all ground possible but Night Edition, despite going wide, came on with a couragecus rush in the drive to the wire and finally wore down Backfire in the last sixteenth. Single Kay came from well back.

Bay Angon was a good thing in the fifth event, a dash of five and one-half furlongs. Under a hustling ride by R. Montgomery, the gelding had no trouble beating seven other 2-year-olds to pay $8.80. Captain Ed was second, four lengths back and two lengths before the favorite, Lady Blue. The latter was off slowly and although she made up considerable ground, the handicap at the start was too big. Bay Angon took command early and just toyed with his opposition, running the distance in the good time of 1:06 4-5.

Giants Open Season Sunday at Kensington

The Howitzer Giants will open their basket ball campaign Sunday when a team from Baltimore will be met in the Kensington Armory at 2:30 p. m. The Kensington Girls Team will play in a preliminary game at 1:30 p. m. Brooke Grubb, who again is piloting the team, has signed Larry Boerner, Mike Stevens, Warren Swift, Pete Nee, Bob Wilson, Bob Hoews and Clint Price, to perform this season. The Giants expect to meet the Skinker Eagles and Vic's Sport Shop later in the season.

TROPICAL PARK ENTRIES.

(Associated Press.)

FIRST RACE—Six furlongs; purse, $1,000; claiming; for 3-year-olds and upward.

1 *Sky Hawk....106	5 Wolverine 112
2 *Wand's Gold..109	6 Miss Chilla......109
3 Nisty 111	7 Black Stocking.112
4 Braggadoccio ..111	8 Castle Rock......111

SECOND RACE—Five and one-half furlongs; purse, $1,200; claiming; for 2-year-olds.

1 *Bokie B....... 98	5 *Jane Mc.........103
2 *Loyal Princess. 98	6 Prince Sweep....106
3 Miss Jamison..103	7 Princess Italia...113
4 Frk. Grossman.106	8 *Mont Lorraine. 98

THIRD RACE—Five and one-half furlongs; purse, $1,200; claiming; for 2-year-olds.

1 Winnie C......103	5 Felaxe 111
2 Volcry 103	6 Jessie Coppaze..103
3 *Blue Nile.......101	7 *Invidious 101
4 Dancing Boy....111	8 Deserve 108

FOURTH RACE—Five and one-half furlongs; purse, $1,000; claiming; for 3-year-olds and upward.

1 Meek 109	5 Sunny Star.....112
2 McTinkle 112	6 Orkin 116
3 Mortime 111	7 *Bounder 111
4 Calgary Kay....112	

FIFTH RACE—One mile; purse, $1,000; claiming; the Duval Country; for 3-year-olds and upward.

1 *Corbeau 107	4 Sand Fiddler....112
2 *Chancellor 114	5 Coady 112
3 Griffin 119	

SIXTH RACE—One mile; purse, $1,000; claiming; for 3-year-olds and upward.

1 Judge Caverly..115	5 Maunaolu 108
2 Nealon Kay....111	6 High Player.....111
3 *Fair Bill........110	7 *Sun Parched...100
4 Laftar 115	8 *Sea Rocket.....106

SEVENTH RACE—One and one-eighth miles; purse, $1,000; claiming; for 3-year-olds and upward.

1 Gold Star.......113	5 *Bright Red.....110
2 *Francock 108	6 Glenno 118
3 Cabildo 113	7 John Peel........113
4 Sky Way.........115	

*Apprentice allowance claimed.
Weather, threatening; track, fast.

Tropical Park Charts

Associated Press.

Monday, December 28, 1931.

WEATHER, CLOUDY. TRACK, FAST.

FIRST RACE—Six furlongs. Purse, $1,000; claiming. For 3-year-olds and upward. Start good. Won easily; place, driving. Went to post at 2:31½. Off at 2:33½. Winner, Mrs. B. E. Chapman's ch. g. (5), by Calgary—Ina Kay. Trained by B. E. Chapman. Value to winner, $750; second, $150; third, $75; fourth, $25. Time, 1:13 1-5.

Horses	Wgt.	Post	St.	¼	½	Str.	Fin.	Jockeys	Straight
CALGARY KAY	110	8	1	1^1	1^1	1^4	1^8	Horn	$1.50
SCARLET BRIGADE	111½	1	4	7^2	6^3	4½	$2^{1¼}$	Clelland	5.35
HAZEL GUMBERTS	110	4	7	$6^{1½}$	3^1	3^{nk}	3^{nk}	Madely	17.60
JIMMIE L.	110	5	2	$3^{1½}$	2^h	$2^{1½}$	4^1	Bollero	32.55
GAY PAL	116	2	6	4^h	4^1	5^2	5^4	Catrone	1.10
MISS RUNANTELL	106½	7	3	2^h	$5^{1½}$	6^3	6½	Hanford	135.50
PLAY FURIOUS	108	3	8	8	7^6	7^{15}	7^{20}	Osborne	1,022.75
SUNNY STAR	110	6	5	5½	8	8	8	Phillips	254.90

Two-dollar mutuels paid—CALGARY KAY, $5.00, $3.50, $3.10; SCARLET BRIGADE, $4.60, $3.00; HAZEL GUMBERTS, $3.70.

CALGARY KAY, quick to find his stride, drew away into an easy lead first furlong and raced under restraint remainder of journey, appeared to be only galloping at end. SCARLET BRIGADE, under drive from top of home stretch, shook off HAZEL GUMBERTS and GAY PAL in stretch run. HAZEL GUMBERTS broke slowly. GAY PAL, in a pocket in back stretch, kept bearing over to inside all last furlong and repeatedly tried to savage HAZEL GUMBERTS. SUNNY STAR appeared to be only galloping all the way. JIMMIE L. stopped.

SECOND RACE—Six furlongs. Purse, $1,000; claiming. For 3-year-olds and upward. Start good. Won easily; place, driving. Went to post at 3:02. Off at 3:03½. Winner, Mahopac Stable's br. g. (3), by Runantel—Orageuse. Trained by C. Cafarelli. Value to winner, $750; second, $150; third, $75; fourth, $25. Time, 1:13.

Horses	Wgt.	Post	St.	¼	½	Str.	Fin.	Jockeys	Straight
TRAITOR	116	7	1	1^h	1^2	1^5	1^6	Elston	$0.40
MEEK	106½	6	5	5^h	5^1	$5^{1½}$	$2^{1½}$	Horn	32.30
MARABOU	113	2	6	$7^{1½}$	6^4	6^4	3^{ns}	Montgomery	10.55
CHIANTI	118	5	4	4^3	4^4	4^2	4^{nk}	Hanford	5.15
SIR BARLEY	113	9	2	3^1	3^1	3^1	5^4	Allen	29.95
LIGHT NUN	113	8	3	2^h	2½	2^h	6^4	Phillips	12.35
MAUNAOLU	110	3	9	9	9	9	7½	Berry	509.90
VERVE	103	4	7	$8^{1¼}$	8^1	7½	$8^{1¼}$	Mills	169.30
GUFFLE	105	1	8	6^1	7^3	8^1	9	Stout	37.80

Two-dollar mutuels paid—TRAITOR, $2.80, $2.60, $2.40; MEEK, $9.40, $9.60; MARABOU, $2.90.

TRAITOR outclassed his opposition, carried LIGHT NUN and SIR BARLEY along at a rapid pace on back stretch and then drew away rounding the far turn. He was increasing his advantage at every stride all last furlong. MEEK came through on inside and closed with good courage. MARABOU, slow to begin and outrun in early stages, was taken very wide at top of home stretch and finished full of courage out in the middle of track. CHIANTI hung in final drive. LIGHT NUN was eased up when she quit.

THIRD RACE—Seven furlongs. Purse, $1,000; special weights. For maidens, all ages. Start good. Won driving; place, easily. Went to post at 3:30½. Off at 3:33. Winner, Mrs Grace Denny's b. g (2), by Bunting—Mrs. Mc. Trained by A. L. Denny. Value to winner, $750; second, $150; third, $75; fourth, $25. Time, 1:29 3-5.

Horses	Wgt.	Post	St.	¼	½	¾	Str.	Fin.	Jockeys	Straight
NIGHT EDITION	100	3	2	2^1	3^{nk}	2^h	1^1	1^{ns}	Mills	$2.05
BACKFIRE	116	8	6	5^4	4^1	3^4	2^1	2^3	Elston	3.75
SINGLE KAY	105	6	9	7^{nk}	6½	6^2	$5^{1½}$	3½	Smock	5.45
TUSCAN KNIGHT	116	7	3	4^h	1^h	1^h	3^4	4^8	Phillips	2.65
LOYAL PRINCESS	97	2	1	1^1	2^h	4^h	6^1	$5^{1¼}$	Montgomery	60.05
BIG SLAM	105	5	4	3^h	5^4	5^1	4^1	$6^{1¼}$	Boganowski	110.95
SIR ALWINGTON	104	1	7	8^1	8^3	$7^{1½}$	$7^{1½}$	$7^{1¼}$	Hooper	68.45
INVIDIOUS	104	9	5	$6^{1½}$	$7^{1½}$	8^3	8^1	8½	Carroll	79.60
PAL TO PAL	115	4	8	9	9	9	9	9	Hanford	9.30

Two-dollar mutuels paid—NIGHT EDITION, $6.10, $3.20, $2.70; BACKFIRE, $3.80, $2.80; SINGLE KAY, $3.60

NIGHT EDITION, under pressure from the break, carried BACKFIRE and TUSCAN KNIGHT along to top of home stretch, where he bore over and lost ground. He came again when put to a drive and, coming again at end, outgamed BACKFIRE to get up in final stride. BACKFIRE raced next the inside rail all the way and saved ground at the turns, went to the front inside of furlong pole, but hung last twenty yards. SINGLE KAY closed a big gap and finished full of courage. TUSCAN KNIGHT, carried very wide entering nome stretch, was eased up when he tired.

FOURTH RACE—Six furlongs. Purse, $1,000; claiming. Orange County Purse. For 3-year-olds and upward. Start fair. Won easily; place, same. Went to post at 4:01. Off at 4:03½. Winner, H. Roseacher's ch. g. (4), by Hightime—Griselda. Trained by owner. Value to winner, $750; second, $150; third, $75; fourth, $25. Time, 1:13.

Horses	Wgt.	Post	St.	¼	½	Str.	Fin.	Jockeys	Straight
BACCIOCCO	113	5	4	1^2	1^4	1^3	1^2	Mills	3.00
TOMBEREAU	109	3	5	2^1	2^5	2^4	2^3	Chiavetta	1.30
JAZ AGE	110	1	3	4^2	4^8	3^4	3^8	Hanford	2.60
BOZO	111	7	1	6½	6^h	5½	4½	Montgomery	14.60
OUTBURST	107	4	7	7	7	6^2	5^2	Corbett	85.30
TALKY	109	6	2	3^2	3½	4^1	6^4	Phillips	26.55
BLUCH DINEEN	109	2	6	5^1	5½	7	7	Horn	20.80

Two-dollar mutuels paid—BACCIOCCO, $8.00, $3.00, $2.10; TOMBEREAU, $2.90, $3.30; JAZ AGE, $2.70.

BACCIOCCO moved up with a rush on outside and opened up a commanding lead going to the half-mile pole. Mills hustled him along coming into the home stretch, where he went to the whip, held TOMBEREAU safe in final drive. TOMBEREAU appeared to be only galloping first quarter, closed some ground rounding far turn, but hung when put to punishment in home stretch. JAZ AGE, rated along off the leaders all the way. The others were always outrun.

FIFTH RACE—Five and one-half furlongs. Purse, $1,000; claiming. Avenue Palms Purse. For 2-year-olds. Start fair. Won easily; place, driving. Went to post at 4:33½. Off at 4:34. Winner, Edgar A. Iglehart's b. g. (2), by Angon—Miss Washington. Trained by Val B. Campbell. Value to winner, $750; second, $100; third, $75; fourth, $25. Time, 1:06 4-5.

Horses	Wgt.	Post	St.	¼	½	Str.	Fin.	Jockeys	Straight
BAY ANGON	109	6	3	$1^{1¼}$	1^2	1^5	1^4	Montgomery	$3.40
CAPTAIN ED	105	1	5	5^4	4^3	3^1	2^h	Stout	4.65
LADY BLUE	108	2	7	7½	6^1	4^3	3^2	Catrone	1.20
MAE SWEEP	107	4	6	3^h	2^h	2¼	4^8	Decamillas	6.90
DELUDE	103	8	1	6½	7^6	6^4	5^{nk}	Hutton	66.05
STAR ROYAL	109	5	2	$2^{1¼}$	$3^{1½}$	5^1	6^2	Corbett	29.70
VOLCRY	103	3	8	8	8	8	7^5	Hicks	61.15
SUNNY SUSAN	110	7	4	4^h	5^1	7^1	8	Allen	14.25

Two-dollar mutuels paid—BAY ANGON, $8.80, $4.80, $2.70; CAPTAIN ED, $5.40, $2.90; LADY BLUE, $2.40.

BAY ANGON went to the front with a rush soon after the start and raced under restraint all last half. Montgomery saved ground with him at the turns and had a lot in reserve at end. CAPTAIN ED moved up stoutly at top of home stretch, but hung at end and was under hard drive to stall off LADY BLUE'S rush. Latter, shuffled back at the start, dropped out of it first quarter. She closed a big gap. MAE SWEEP quit when put to a drive. DELUDE broke fast and had no excuses.

SIXTH RACE—One and one-sixteenth miles. Purse, $1,000; claiming. For 3-year-olds and upward. Start good. Won easily; place, driving. Went to post at 5:01. Off at 5:03. Winner, C. K Finch's ch. g. (6), by Star Hawk—War Goddess. Trained by C. K. Moore. Value to winner, $750; second, $150; third, $75; fourth, $25. Time, 1:49.

Horses	Wgt.	Post	St.	¼	½	¾	Str.	Fin.	Jockeys	Straight
BIRD OF PREY	114	3	2	$2^{1½}$	2^4	1^2	$1^{1½}$	1^2	McKechnie	$0.60
JUNE MOON	112	7	2	1½	1^h	2^4	2^4	$2^{1½}$	Catrone	3.45
TOP HATTIE	115	1	4	$6^{1½}$	$5^{1½}$	4^h	3^1	3^4	Hanford	10.00
ALGARA	106	5	7	7	6^2	6^4	6^{12}	4½	Montgomery	13.30
KAVANAUGH	114	2	1	3^2	4^5	5^3	5^h	5^1	Horn	12.35
OBSERVATION	112	4	5	$4^{1½}$	3½	3^1	$4^{1½}$	6^{20}	Fowler	40.60
SUN PARCHED	110	6	6	5½	7	7	7	7	Gordon	159.25

Two-dollar mutuels paid—BIRD OF PREY, $3.20, $2.60, $2.60; JUNE MOON, $3.40, $3.60; TOP HATTIE, $5.60.

BIRD OF PREY raced in hand until straightened out on back stretch, where he went to the front and began drawing away rounding turn out of back stretch. McKechnie went to the whip at top of home stretch and held JUNE MOON safe. Latter was well in hand in early stages, but faltered when the winner passed her. She was under punishment all last furlong. TOP HATTIE closed full of run on the inside.

SEVENTH RACE—One and one-sixteenth miles. Purse, $1,000; claiming. For 3-year-olds and upward. Start good. Won driving; place, easily. Went to post at 5:29½. Off at 5:30. Winner, J V. Stewart's br. g. (3), by Baffling—Rose Thorn. Trained by owner. Value to winner, $750; second, $150; third, $75; fourth, $25. Time, 1:48.

Horses	Wgt.	Post	St.	¼	½	¾	Str.	Fin.	Jockeys	Straight
TANTALIZING	110	1	1	1^1	1^1	1^h	1½	1^1	Mills	$0.90
FAIR BILL	113	2	4	4^2	6^4	4^1	4^1	2^5	Arthur	2.00
SOUR MASH	113	3	3	3^h	$3^{1½}$	3^1	$2^{1½}$	3¼	Hanford	20.25
FRANCOCK	106	4	2	$2^{1½}$	2^1	2^h	3^1	4^1	Stout	20.50
BIG BO	111	8	6	6^3	5¼	5^4	5^1	5^1	Cleland	17.90
YARGEE	109	6	8	7^{10}	7^{12}	7^{12}	6¼	6^1	Montgomery	52.95
NOSEGAY	108	7	5	5¼	4^h	6^h	7^{10}	7^{10}	Catrone	10.45
FRANCES ST. L.	111	5	7	8	8	8	8	8	McKechnie	344.50

Two-dollar mutuels paid—TANTALIZING, $3.80, $2.90, $2.70; FAIR BILL, $2.90, $2.80; SOUR MASH, $3.70.

TANTALIZING, under perfect rating, was taken along steadily and, saving ground, held FAIR BILL safe. Latter, showing more early speed than usual, closed powerfully. SOUR MASH, always a contender, weakened in last furlong. FRANCOCK had good early speed.

Boots and Saddle's

(Reg. U. S. Patent Office)

—Tropical Park Selections—

By J. B. SNODGRASS

TROPICAL PARK, Miami, Fla., Dec. 28—Scarcity of horses at Tropical Park was made more evident in the entries today than in the two previous days at the Miami track. Not only are the fields the smallest of the three days, but the reappearance of certain horses from day to day becomes monotonous. Two races in a week is about all the ordinary horse can stand, if he is kept in condition.

Featuring the card today is the Duval County purse at a mile. GRIFFIN beat SAND FIDDLER Saturday leading most of the way and should age in the Bradfield horse. SAND FIDDLER was gaining at the end but this race is shorter and at the mile post Saturday GRIFFIN had a lead of four lengths. The contender picks up four pounds, while GRIFFIN'S impost is unchanged. CHANCELLOR and COADY should fight it out for show money. COADY'S last race was at Bowie, second to SCOTT FREE.

FIRST RACE—WANDERING GOLD seems to be a standout in the first race, for at the opening at this track he was second to BACCIOCCO. The opposition is weak, with WOLVERINE probably best of the others. BRAGGADOCIO has a chance for third. WANDERING GOLD'S Maryland racing was of the kind which should win this sprint.

SECOND RACE—LOYAL PRINCESS is probably best of the two-year-olds which start in the second race at five and a half furlongs. She was third to ADRAIN at New Orleans. MISS JAMISON ran in good fields at Bowie. She is rated the contender and PRINCE SWEEP third.

THIRD RACE—Two-year-olds also make up the field of the third number. VOLCRY is selected to win. This race looks like a division of the second, all conditions being the same. BLUE NILE is dangerous. His past racing has not been impressive, the difference being he was trying to beat real juveniles in the East. WINNE C. is regarded best of the others and should be as good as third.

FOURTH RACE—CALGARY KAY, which won yesterday, should repeat in the fourth race. MEEK ran well at Bowie, and among better horses. MORTIME has a chance for show money. McTINKLE, if in form, has a chance at the purse.

SIXTH RACE—JUDGE CAVERLY, beaten at Bowie by Hold Hard, is selected to win the sixth race. He should improve over that effort and the race probably will be contested all the way by FAIR BILL, which was second to Tack the other day. NEALON KAY has a chance on Maryland form, and is a dependable winter horse. He was second to Baritone in his last race at Bowie.

SEVENTH RACE—GLENNO has not shown to best form during his fall campaign, but he seems best in the seventh race, which is a mile and a furlong, a distance which suits him better than in Saturday's start, won by Griffin. GOLD STAR should be the closest contender on his race of opening day, when he ran third to Muff. SKYWAY should hold the others safe.

HAVANA ENTRIES.

(Associated Press.)

FIRST RACE—One mile and 50 yards; purse, $800; claiming; for 3-year-olds and upward.

1 *Lang 103	7 *Rocky Point..104
2 *Roberta L......103	8 *Red Likker....104
3 *Elmer H.......106	9 *Hedge Ray....109
4 Ravine 109	10 Sam Sweeney..111
5 Prince Bulbo...114	11 Disapproved ..114
6 *Skibo 106	12 Pal's Meadow..111

SECOND RACE—Six furlongs; purse, $800; maidens; claiming; for 2-year-olds.

1 McWiggle 115	10 Unstained 112
2 Teedup 112	11 Briada 112
3 Miss Pandora..112	12 Donday 115
4 *Play Choice...110	13 H'ther Blossom.112
5 *Old William...110	14 Flying Atom....115
6 *Real Silk.......107	15 *Frantic 107
7 Jaz King.........115	16 Just Ormont....115
8 *Past Storm....110	17 Little Bill.......115
9 Thistle Dick....116	18 *Singing Kid...110

THIRD RACE—One mile and 50 yards; purse, $800; claiming; for 3-year-olds and upward.

1 Mat.'s Minister.111	8 *Joe Adams....106
2 Princess Ma.....108	9 *Yumuri 103
3 *Prin. Henry....103	10 Miracle 111
4 *Justiciary 104	11 Torrito 111
5 Ballot Girl.......108	12 Pomfret 111
6 Sandals 106	13 My Last Honey.103
7 Old Tuck.........109	

FOURTH RACE—Five and one-half furlongs; purse, $800; claiming; for 3-year-olds and upward.

1 Retort 112	10 Ada Epinard....108
2 Silver Canopy..109	11 *Dr. Bidencope.107
3 Fast Life.........109	12 Pantagruel 109
4 Bunama 109	13 Bach. Prince...112
5 St. Agnes 106	14 Gunfire 112
6 Damocles 109	15 *Nelson 110
7 *Judge Dixon...110	16 Uncle Sam......112
8 Lady Calistoga.109	17 *Andresito 103
9 Black and Blue.108	18 Capt. J. S.......115

FIFTH RACE—Six furlongs; purse, $800; claiming; for all ages.

1 †Fair Jack.....115	5 Outbound 112
2 Thistle Ace....103	6 Jack Collins....112
3 John F..........112	7 †Vacillate 112
4 Monkeyshine ..112	

†H. G. Bedwell entry.

SIXTH RACE—Six furlongs; purse, $800; claiming; for 2-year-olds.

1 Regusted 112	5 Little Turtle....113
2 Consummation..109	6 Pictover 109
3 Medicine Bow..115	7 Gurgler 110
4 Norwalk 112	8 Carrots 106

SEVENTH RACE—One mile and 50 yards; purse, $800; claiming; for 4-year-olds and upward.

1 Bee Jay.........112	10 Apopka 107
2 Mozart 105	11 Picador 110
3 *Fair Cite.......102	12 *Fair Vagary...102
4 Moon Phase.....112	13 Sesqui 110
5 *Czarist 106	14 Doc 110
6 *Netie Pebbles.107	15 Polar Sea 115
7 Lady Viola......108	16 *Broken Sound.110
8 Lucky Nancy....107	17 *Croissantanis.107
9 *William Penn.110	18 *Si Relief.......106

*Apprentice allowance claimed.
Weather, clear; track, fast.

DERBY DATE IS SET FOR MAY 7

Top Flight Regarded as Certain Starter in '32 Classic.

LOUISVILLE, Ky., Dec. 28 (A.P.).—The 1932 Kentucky Derby will be run May 7, a week or so earlier than usual and one week before the running of the Preakness, instead of after the Pimlico feature as in recent years.

The Derby date was announced today by Matt J. Winn, president of the American Turf Association, after the State Racing Commission had sanctioned April 30 to May 21, inclusive, as the spring racing meet dates for Churchill Downs here. No dates were sought for the Latonia and Lexington tracks but it was indicated this would be brought before the commission's next meeting.

Nominations for the fifty-eighth running of the Derby will not close until February but local turfmen regard it as certain that C. V. Whitney's unbeaten filly, Top Flight, will be among the ten to twenty to face the barrier and that she will get opposition from the cream of this year's other 2-year-olds.

Regret Only Filly To Win Classic.

Only one filly, Regret, ever won the historic race and but for this feeling turf experts think the filly's 2-year-old form might make her the winter book favorite. Others among the new crop of 3-year-olds expected to be nominated, with most of them actually to race, include such promising juveniles as Burning Blaze, Burgoo King, Tick On, Osculator, Morfair, Hygro, Liberty Limited, Proteus, Mad Pursuit, Sweeping Light, Big Bow, Air Pilot and Cat Hop.

Seeded Girl Juniors Survive in Net Play

Chestnut Hill, Mass., Dec. 28 (U.P.). The first round of the National Junior Girls indoor tennis championship ended on the Longwood covered courts today, with all four seeded players among the survivors.

Katharine Winthrop, Boston, defending champion, defeated Alice Wood, Chestnut Hill, 6—0, 6—0. Virginia Arnold Brighton, seeded second, defeated Lois Langdon, Providence, R. I., 6—0, 6—0.

Helen Jones, Swampscott, seeded third, won by default from Betty Proctor, Winchester. Joanna Palfrey, Brookline, seeded fourth, defeated Elizabeth Packer, Winchester, 6—0, 6—1.

SARANACS LEAD, 36-10.

Whalen's shooting featured the victory of Saranac A. C. over Washington Terminal basketers last night by a 36-10 score. Whalen accounted for 14 tallies. McKnight was best for Terminal.

Saranac.	G	FG	P	Wash. Term.	G	FG	P
Jarvis, f.	0	1	1	Hammond, f.	0	0	0
Pulliam, f.	1	2	4	McKnight, f.	3	0	6
Portner, f.	2	0	4	Doffinger, f.	2	0	4
Smith, c.	1	0	2	Rinehart, c.	0	0	0
Risley, c.	1	0	2	Liggetts, c.	0	0	0
Whalen, f.	7	0	14	Morrow, g.	0	0	0
E.Scanlon, g.	1	1	3	Young, g.	0	0	0
Much, g.	3	0	6	Warren, g.	0	0	0
G.Askin, g.	0	0	0	Burke, g.	0	0	0
Totals	16	4	36	Totals	5	0	10

Referee—Jones (Terminal).

BOYS CLUB SCORES.

With Peruzzi leading the attack, Boys Club basketers last night defeated Meridians, 32 to 28, in a hotly contested game. Watson starred for the losers, scoring 12 points.

Boys Club.	G	FG	P	Meridians.	G	FG	P
Peruzzi, f.	8	0	16	King, f.	2	0	4
Gordon, f.	0	0	0	Scafide, f.	2	4	8
Ceccarrelli, f	0	0	0	Hall, c.	0	1	1
Lassise, f.	1	0	2	Manual, g.	1	1	3
Perry, f.	0	0	0	Watson, g.	4	4	12
Brienza, c.	3	0	6	Totals	9	10	28
Dean, c.	0	0	0				
Vermillion, g	1	1	3				
Burrows, g.	0	0	0				
Warring, g.	1	0	2				
Mallinoff, g.	0	0	0				
Mandes, g.	1	1	3				
Hayman, g.	0	0	0				
Totals	15	2	32				

MOUNT VERNON BEATS POTOMAC.

Melton's total of 15 points figured largely in Mount Vernon's 31-to-29 defeat of Potomac Boat Club last night. The Boat Club tossers had a well balanced attack of their own, but could not cope with the Church team's ace.

Mt. Vernon.	G	FG	P	Pot. Boat.	G	FG	P
Melton, lf.	7	1	15	Johnson, lf.	3	1	7
Monroe, rf.	1	1	3	Shorb, lf.	0	0	0
Boubeau, c.	1	2	4	Albert, rf.	1	1	3
Douglas, c.	2	1	5	Barker, rf.	4	1	9
Leyking, lg.	0	2	2	Cun'gham, c.	0	0	0
McQueen, rg.	1	0	2	Roberts, c.	4	0	8
				Oehman, lg.	0	0	0
Totals	12	7	31	Stansbury, lg	0	0	0
				Johns, rg.	1	0	2
				Totals	13	3	29

Referee—Noonan.

JEFFERSON PARK ENTRIES.

(Associated Press.)

FIRST RACE—One mile; purse, $600; claiming; for 2-year-olds.

1 Zina 107	11 Beaver 109
2 *Scand. Sheet.102	12 Tiedemann ...107
3 Rivet 106	13 Ann Loretto...106
4 Our Grief.....104	14 *Cotton Time..101
5 *Bay Bloom...102	15 *Quando 104
6 Gay Prince....110	16 Donna Dear...104
7 Peal 107	17 *Matagain 100
8 *Beauty Secret.104	18 *Mild. Watkins.104
9 Prince Reno..107	19 Dizzy 106
10 Sun Bonny....104	20 *Makanda 105

SECOND RACE—Six furlongs; purse, $600; claiming; for 3-year-olds.

1 *Delco Del....105	11 Viola Stinson..110
2 *Finger Tips..105	12 Petabit 113
3 *Transforma'n.110	13 *West Virginia.108
4 *Generola 105	14 Noon Play.....113
5 *Surpass 108	15 Distress Signal.116
6 *Normahal 108	16 *Rock Reef....108
7 Mech.'s Flower.110	17 *High Pockets.111
8 Prin. Peroxide.110	18 Molly Hogan...110
9 Oh Yeah......113	19 *My Inver.....108
10 *Loop 108	20 Entice 110

THIRD RACE—One and one-sixteenth miles; purse, $600; claiming; for 4-year-olds and upward.

1 *Griego 107	7 *Mary McClain.106
2 *Kelly's Pride..106	8 *Big Sandy....107
3 *Klingstone ...109	9 *Seth's Ballot..112
4 *Stop Gap.....116	10 *Tommy 109
5 Herendeen 116	11 Rushing 112
6 Rubberneck ...114	12 Aregal 112

FOURTH RACE—Six furlongs; purse, $600; claiming; for 2-year and 3-year-old maidens.

1 Golden Archer.102	11 King Comdr...106
2 *Eulaine B.... 98	12 Miss Snappy...103
3 *Gen. Costa...101	13 Duanic 106
4 *Irritation 102	14 *Jorghensen .. 97
5 War Time....102	15 *Best Nadi....102
6 Bot. Bourbon..102	16 Dear Nanette..103
7 Vain Glory...104	17 Our Sandy.....102
8 *Diaquri 102	18 Chicago Belle..100
9 Escorisa 103	19 Big Doug.......110
10 *Rugartine ... 94	20 *Southl'd Lad..101

FIFTH RACE—Six furlongs; purse, $900; claiming; for 3-year-olds and upward.

1 *Light Mint...109	4 *Angry 103
2 High Foot.....114	5 *Mine Sweeper..108
3 All Upset.....114	6 Ironsides 108

SIXTH RACE—One and one-sixteenth miles; purse, $600; claiming; for 4-year-olds and upward.

1 Matthew 114	7 As Fair.........112
2 *Blush. Maiden.106	8 Golflex 112
3 *Aurica 106	9 Big Gun........112
4 Evelyn L.......109	10 *Punkie 109
5 *Harpoon 107	11 *Sign Off......114
6 *Super Toy....104	12 *Spanflow 112

SEVENTH RACE—One mile and 70 yards; purse, $600; claiming; for 3-year-olds and upward.

1 Curtsey 112	8 Bide a Wee...112
2 All Columbia...103	9 *Star Flyer....105
3 Tardy Miss....100	10 *Black Patricia.111
4 *Claret 101	11 Anne Arundel..106
5 *Pattie Kate...101	12 *N. the Nymph.105
6 *Hazel Denson.105	13 Lady Marsch..110
7 *Peace Lady...103	

SUBSTITUTE RACE—(To be used if needed); 6 furlongs; purse, $600; claiming; for 3-year-olds.

1 Noel's First...113	11 *Wise Susan...105
2 Alton N........113	12 Tufinuf 113
3 *Wood Crees..108	13 Glen Lad.......113
4 Civollag 113	14 Tarpon 113
5 One Grand....113	15 *Harry Kuhns.108
6 *Alfaye B......108	16 Polylith 113
7 Ima Dreamer.113	17 *Dick Chevely.111
8 Jargon 113	18 *Lucky Pal....108
9 *B.-Eyed Mary.105	19 Beige 113
10 Monde 110	20 Lady Sweet....110

*Apprentice allowance claimed.
Weather, cloudy; track, slow.

STRANGE AS IT SEEMS —By John Hix

WHAT'S in a name? . . . Sunshine, April, Showers and Raine were each fined $5 for illegal parking on the same day by Judge Flood (N. Y.). . . . Organ and Music also received the same fine for the same offense.

* * *

Thomas Little and Thomas Bigger are next door neighbors in Paterson, N. J. . . . Little is taller than Bigger.

* * *

Mrs. A. Quaintance lives in Columbus, Ga. . . . Crystal Ring lives in Martinsburg, W. Va., and Jay Walker does that in Rochester, Minn.

* * *

A. A. Aagaard is a jeweler in Chicago.

* * *

Noah and Flood were cellmates in a West London police court.

* * *

The Oranges Bros., Stockton, Calif., were presented with a rubber check by a Mr. Lemon.

* * *

Among old residents of New England were Silence Noyes . . . Rhoda Bull . . . Ivory Keys . . . Constance Paine and Mercy Lord.

* * *

Louise Booze is a deputy sheriff of Sarpy County, Neb., and in Washington Maud Booze was arrested for having too much.

* * *

Any reader wanting further proof of anything depicted here should address the author, care of The Washington Post, and inclose a stamped and self-addressed envelope for reply.

JOHN HIX.

Tomorrow—The Honey Bird.

Colors give added realism to strange things and happenings illustrated by John Hix on a full page in The Sunday Post.

Celtics to Be Honored At Baseball Banquet

Alexandria, Va., Dec. 28.—The sixth annual baseball banquet of the St. Mary's Celtics nine will be held Friday evening, January 1, at the home of Mrs. Ruth Kidwell, 311 South Pitt street, at 9 o'clock.

Director Charlie Corbett, of the Celtics, is completing plans to make this an elaborate affair. He expects to have all of his players present, besides a number of celebrities in the sport world.

The Celtics have won the semiprofessional baseball honors of Virginia for the past three seasons and have met and defeated some of the best clubs in other States.

Plans for the 1932 campaign will also be outlined at the banquet. Corbett has the use of Baggett's Stadium and again expects to place a crack club on the field. Art Ludlow was coach of the nine in 1931.

JEFFERSON PARK RESULTS.

FIRST—Six furlongs; purse, $600; claiming; 4-year-olds and upward; fillies and mares.
Miss Onine, 114 (Tinker).. 6.40 2.80 2.20
Lucky Drift, 111 (Myres) 6.20 4.20
American Thunder, 111 (Neel) 2.40
Charbuel, Kitty Wilkins, Fiala, Marge Collins, Bernice Can also ran. Time, 1:16 1-5.

SECOND—Six furlongs; purse, $600; claiming; 2-year-olds.
Bob Up, 110 (Hardy) 12.80 5.00 3.00
Beauty Bride, 108 (Garner).... 3.00 2.40
Ellen D., 107 (Elston) 2.40
Red Shadow, Dianamede, Bull Frog, Princess Nancy, Broom Patch, Escoba Land, Oshkosh, Garden Seat, Chatterene also ran. Time, 1:16 1-5.

THIRD—Mile and one-eighth; purse, $600; claiming; 3-year-olds and upward.
Erin Go Br'h, 108 (Rogers) 18.40 8.60 5.40
Finland, 108 (Battista) 26.20 9.60
Austerlitz, 102 (Neel) 3.00
Bshful Beau, Boom, Vole, Fair Manna, Gold Handle, James M., Prickly Heat, Ed Reese, Agnes Sorel also ran. Time, 2:01 2-5.

FOURTH—Six furlongs; purse, $600; claiming; 3-year-olds and upward.
Alamae, 109 (Rogers)) ... 9.80 5.00 3.00
Forget Not, 114 (Martin) 6.00 3.20
Hippias, 114 (Neel) 2.40
Albazano, Eugene O'Sullivan, Wayfarer, Gettin Even, Old Sol also ran. Time, 1:16 1-5.

FIFTH—Six furlongs; purse, $1,000; allowances; Jung Purse; 3-year-olds and upward.
Smear, 109 (Elston) 3.00 2.60 2.20
Nyack, 112 (May)) 4.60 2.20
Hyman, 104 (Roble) 2.40
What Have You, Broad Meadows, Who Win also ran. Time, 1:15 1-5.

SIXTH—One and one-eighth miles; purse, $600; claiming; 3-year-olds and upward.
Troll, 113 (Day) 13.40 6.00 4.00
Luck Piece, 113 (Landolt) 3.80 3.00
Entrap, 110 (May) 4.20
Peter Peter, Potfull, Rave, Post Horn, Broad Ax, Miss Mac, Flying Wings, Rocky Way, Harass also ran. Time, 2:01 3-5.

SEVENTH—Mile and 70 yards; purse, $600; claiming; 3-year-olds.
Sun Thorn, 110 (Roussell). 4.00 3.00 2.40
Shonna, 106 (Battista) 4.40 3.40
Traumel, 105 (Pasza) 3.40
Drydock, Hilee, Dusky Boy, Nervator also ran. Time, 1:52.

VIRGINIANS WANT GAME.

The Virginians, newly formed unlimited basket ball team, want a game for tomorrow night. Call Manager Watt at Alexandria 2020-J. The Virginians have won seven straight.

JUNIOR ACES ADVANCE IN TENNIS

5 Seeded Stars Win in National Indoor Tournament.

BALTIMORE, Dec. 28 (A.P.).—The five seeded players remaining in the fight for the national junior indoor singles tennis championship here today swept into third round victories over unranked players.

Mark Hecht, defending junior champion from the University of Pennsylvania, crushed Morton Lipssitz, of Johns Hopkins University, 6—3, 6—1, with his brilliant drives.

The sixth seeded player, Kendall Cram, of Tulane University, was eliminated Saturday by an unknown contender, Edward Bordin, of Temple University.

E. Ramey Donovan, Fordham University entrant, seeded second, defeated David Geller, of New York University, 6—0, 6—3.

Friedman Wins In Love Sets.

Bernard Friedman, fourth seeded player from West Philadelphia High School, swamped Walter Woernle, of Fullerton, Md., in love sets, 6—0, 6—0.

Marion Freudenheim and Giles Verstraten, the other seeded men also won. Freudenheim dispatched William Lurez, of New York, 8—6, 6—4, and Verstraten beat S. E. Hamilton, of Cornell, 6—4, 9—7.

Bordin took a beating at the hands of John Nogrady, College of the City of New York 6—2, 6—3.

In the boys' tourney favorites advanced although Howard Schein, of West Side High School, Newark, N. J., divided two sets with G. E. Dunn, of St. Joseph's Prep School, Philadelphia. Schein won the opener, 7—5, and Dunn took the second. 10—8.

Other results in the junior singles:

Albert Law, N. Y. U., defeated Tom Moorehead, Choate School, Wallingford, Conn., default.

Richard Hebard, Hill School, defeated Herbert Critzky, Reading, Pa., 6—3, 6—1.

BOYS' SECOND-ROUND RESULTS.

Sam Goldstein, Baltimore City College, defeated Burton Miller, Baltimore City College, 6—1, 6—3.

Bernard Freedman, Evander Childs High, New York, defeated J. Mal McCardell, Frederick, Md., 6—3, 6—2.

BOYS' THIRD ROUND.

David Bendann, Baltimore City College, defeated Atlee Radcliff, Frederick, Md., 6—1, 6—2.

Bernard Freedman, Evander Childs, N. Y., defeated R. C. Dunn, Reading, Pa., 6—0, 6—2.

Frank Kaufman, Friends School, Baltimore, defeated Sam Goldstein, Baltimore City College, 6—1, 6—4.

K. of C. Boxing Team Makes Debut Tonight

The Knights of Columbus boxing team will make its debut tonight when it tackles the National Training School team at 6:30 o'clock in the latter's gym. The Training School ring team bowled over the Boys' Club by a score of 5-3 in its initial appearance last week.

Coach Charley Reynolds has had the Caseys in training for the past six weeks and is confident that they will bring home the bacon tonight. Bob Donnelly, 112 pounds of wildcat, and Johnny Sugrue, whose diet consists chiefly of raw meat, are the stars of the team.

Collins, an 85-pounder, and Olivette, 118 pound slugger, are the standouts for the Training School Club. The program will also include a trio of heavyweight bouts staged by members of the American Legion. The card follows:

100 pounds—Buck Cumberland (K. C.) vs. John White (N. T.).
95 pounds—Gene Dailey (K. C.) vs. John Milysko (N. T.).
80 pounds—John Sugrue (K. C.) vs. John Pagano (N. T.).
100 pounds—Joe Van Pelt (K. C.) vs. Harry Hicks (N. T.).
122 pounds—Ralph Van Pelt (K. C.) vs. Floyd Collins (N. T.).
126 pounds—Bucky Carrier (K. C.) vs. Carl Tchina (N. T.).
105 pounds—Claude Carrier (K. C.) vs. Mike Germenakos (N. T.).
112 pounds—Bob Donnelly (K. C.) vs. Frank Olivetti (N. T.).

HAVANA RESULTS.

(Associated Press.)

FIRST—Five and one-half furlongs; purse, $800; claiming; for maidens, all ages.
Westy's Lady, 102 (Seabo)... 4-1 8-5 4-5
Fair Atina, 107 (McLaren) 1-2 1-4
Sun Buyer, 113 (Laurin) 1-1
Thistle Lass, Dental Cream, Wotta Life, Alice Del, Carmelena, Heilbroun, Keewatin, Hy Title and Flying Plum also ran. Time, 1:06 1-5.

SECOND—Six furlongs; purse, $800; claiming; for 3-year-olds and upward.
Bugs Leary, 109 (J. W. Frye) 8-5 1-2 1-4
Pan, 107 (Clemons) 2-5 1-5
Pere Noel, 109 (Cleff) 6-5
Bambrick and Prince Cloi also ran. Time, 1:12.

THIRD—Five and one-half furlongs; purse, $800; claiming; for maidens, all ages.
Bilson, Chief Wind, Sun Dance, J. J. Encounter, 113 (J. M. Jones) 6-1 5-2 6-5
Starcene, 102 (McLaren) 5-2 6-5
Popcorn, 100 (Paradise) 1-3
Jaz Time, Chilonda, Dolesia, William J., Lady Hay, Ugly Mug, Shirley Gray, Cabaret and Chief's Troubadour also ran. Time, 1:07.

FOURTH—Six furlongs; purse, $800; claiming; for 3-year-olds.
Valley, 112 (J. Mattioli)..... 7-5 1-2 1-4
Infinitus, 107 (Roderick) 1-1 1-2
Golden Cloud, 112 (Ralls) 6-5
Thistle Pattie, Cross Bones, Beauty Belle, Sun Meddler and Prince Mexican also ran. Time, 1:13 3-5.

FIFTH—Six furlongs; purse, $800; claiming; for 2-year-old fillies.
Hasty Polly, 108 (McCrossen) 6-1 2-1 4-5
Step Sis, 110 (Gilbert) 2-5 1-5
Polycron, 107 (Clemons) 1-4
Loy's Ormont, Rainbow Dance, Thistle Telee and Flying also ran. Time, 1:11 4-5.

SIXTH—One and one-sixteenth miles; purse, $800; claiming; for 3-year-olds and upward.
Phi Delta, 107 (Gilbert)..... 8-1 3-1 1-1
Marsala, 106 (R. Martin) 1-2 1-4
Eveline F., 112 (J. Mattioli) 1-2
Lexington Girl, Fair Jean, Princess Isabel and Sweep Net also ran.

TECH FACES ALUMNI'S STARS

Former Aces Return for Court Game at School Tomorrow.

ONE of the choice basket ball games of the year, which stands out in sharp contrast since it comes midway in the drabest period of the scholastic sports year, will be played tomorrow afternoon at Tech High Gym between that school's aggregation of alumni stars and the current Tech team.

The 1931-32 squad, composed in the main of some of the best shooting talent in the high schools since the scholastic days of Forrest Burgess, went through a long drill yesterday, planned to keep them in top shape for the tussle and the subsequent season.

The opening varsity line-up will be Everett Russell and Bert Wheeler, forwards; Jim Reed, center, and Capt. Artie Willison and Fred Thomas, guards. Others who will see service are Reichardt and Pinetta, sterling reserve forwards.

Array of Stars With Alumni.

The alumni outfit reads like a miniature who's who in basket ball. Bill Werber, Chalkey Councilor and Joe Croson, Duke University aces, lead the pack, which includes Jakie Goldblatt, William and Mary; Bob MacCartee, St. John's; Scrivener, Edlebutt, and two of last year's squad, Everett Johnson and Malcolm Johns.

The Alumni has won two out of the last three games with the contemporaries. The varsity won two years ago, and lost by one basket last year. The game is slated for 2:30 o'clock.

SZABO BEATS JONES IN FEATURE ON MAT

Continued from Page 15.

before the final pyrotechnics Szabo threw Mrs. Jones' bettle-browed son about the place with the three hardest body drops I have ever seen, but Jones wormed his way out on the strength of his 19½ collar.

Hagen Winner Over Cox.

The other feature match, between George Hagen and Joe Cox, emitted a sort of effluvium, but the finish was good enough. After much stamping around and an even bushel of glowers the boys got down to work. There was a deal of throwing each other about the place, and then both boys dove through the ring into the orchestra pit, a portion of the Auditorium which is beginning to show signs of wear. They lured the two boys back into the ring and Hagen won forthwith with some body slams, 39 minutes.

Chief White Feather had a set-up in Happy Scott, the Univeristy of Indiana grapple boy, and dumped him in 20 minutes, after the collegian had eased the Indian out of the ring eleven times. In the opening Tiger Nelson downed Bruce Hanson.

Doc Wilson and Matros Kirilenko went 30 minutes to an acrobatic draw. About 4,000 saw the show.

ELEVENS ON COAST HOLD INDOOR DRILLS

Continued from Page 15.

mit, running through signal drill of short duration. Tulane also is expected to go to the Rose Bowl the day before the contest.

Sixty-five thousand tickets have been sold and if the skies clear a day or two before the seventeenth annual classic, a capacity crowd of 85,511 persons is probable. Three special trains loaded with more than 600 Tulane rooters are due to arrive tomorrow, and many others already are arriving by automobile.

The Tulane players inspected a motion picture studio at Culver City, Calif., today. Coach Bierman said it would be their last excursion before they launch a drive at the walls of Troy Friday.

NORTHERN FIVES WIN PAIR.

Northern Prep Basket Ball Teams scored two victories last night in Takoma-Silver Spring High School Gymnasium, the unlimited five beating Sport Mart, 33 to 27, and the 145-pounders downing the Red Birds, 18 to 12. Marks' shooting and Fitzgerald's floor play featured the unlimited's triumph, while Gass was outstanding in the lighter class team's win.

North. Prep.	G	FG	P	Sport Mart.	G	FG	P
Gass, f.	2	1	5	McDonald, f.	2	3	7
Marks, f.	7	0	14	Buckholtz, f.	1	0	2
Ferguson, c.	1	2	4	Gordon, c.	3	1	7
Fitzgerald, g.	3	2	8	Gevinson, g.	2	1	5
Tortorisie, g.	0	0	0	Fitzgerald, g.	1	0	2
Klein, g.	1	0	2	Liston, g.	2	0	4
James, g.	0	0	0				
Totals	14	5	33	Totals	11	5	27

Referee—Metcalf. Umpire—Reed.

North. Prep.	G	FG	P	Fairlawn.	G	FG	P
Fitzgerald, f.	0	0	0	E.Plumb, f.	0	0	0
Klein, f.	1	0	2	C.Plumb, f.	2	0	4
Marks, f.	0	0	0	Lane, c.	1	0	2
Tortorisie, f.	2	0	4	Davis, c.	2	0	4
James, c.	1	0	2	Nelligan, g.	0	0	0
Ferguson, c.	1	0	2	Green, g.	0	0	0
Gass, g.	2	0	4	Holland, g.	1	0	2
Mitchell, g.	1	0	2				
Miller, g.	1	0	2	Totals	6	0	12
Totals	9	0	18				

Referee—Metcalf.

RACING SELECTIONS

JEFFERSON PARK.
(For Slow Track.)
1—Peal, Bay Bloom, Dizzy.
2—Petabit, Distress Signal, My Inver.
3—Herendeen, Tommy, Klingstone.
4—Bottled Bourbon, Vain Glory, Diaquiri.
5—Light Mint, Angry, All Upset.
6—Sign Off, Spanflow, Blushing Maiden.
7—All Columbia, Bide a Wee, Nim the Nymph.
Substitute—Alfaye B., Jargon, Civollag.
Best bet—Light Mint.
—Louisville Times (A.P.).

HAVANA.
(For Fast Track.)
1—Roberta L., Skibo, Disapproved.
2—Flying Atom, Teedup, Old William.
3—Justiciary, Matin's Minister, Joe Adams.
4—Ada Epinard, Nelson, Judge Dixon.
5—Vacillate, Monkey Shine, Outbound.
6—Regusted, Medicine Bow, Gurgler.
7—William Penn, Broken Sound, Netie Pebbles.
Best bet—Vacillate.
—Louisville Times (A.P.).

LOANS HORNING
Diamonds—Watches—Jewelry
South End of Highway Bridge
On the Road to Alexandria
Rate of Interest 2% and 3%

THE POST'S CONSENSUS AT TROPICAL PARK

The following consensus has been compiled by The Post from the selections of the leading handicappers of the turf. The figures show how the selections were rated.

CONSENSUS OF LEADING HANDICAPPERS

First race	Second race	Third race	Fourth race	Fifth race	Sixth race	Seventh race
Wand. Gold (34)	Frank Grossman	Felaxe (26)	Calgary Kay (36)	Griffin (32)	Fair Bill (36)	Gold Star (28)
Miss Chilla (19)	Princ. Italia (13)	Dancing Boy (22)	Mortime (18)	Sand Fiddler (23)	Nealon Kay (20)	Skyway (23)
Braggadoccia (8)	Princ Sweep (10)	Volcry (11)	Bounder (7)	Chancellor (11)	Judge Caverly (15)	Bright Red (7)

SNODGRASS, WASHINGTON POST

Wandering Gold	Loyal Princess	Volcry	Calgary Kay	Griffin	Judge Caverly	Glenco
Wolverine	Miss Jamison	Blue Nile	Meek	Sand Fiddler	Fair Bill	Gold Star
Braggadoccio	Prince Sweep	Winnie C.	Mortime	Chancellor	Nealon Kay	Skyway

LOUISVILLE TIMES, ASSOCIATED PRESS

Wandering Gold	Princess Italia	Volcry	Mortime	Sand Fiddler	Fair Bill	Gold Star
Braggadoccio	Jane Mac	Dancing Boy	Calgary Kay	Coady	Nealon Kay	Cabildo
Miss Chilla	Miss Jamison	Insidious	Meek	Griffin	Laftar	Francock

MD. U. SQUAD LEAVES FOR WISCONSIN

Makes Season Debut Tomorrow Against Badger Five.

SETTING out on the longest trip ever taken for a single game by a college quintet of the Capital area, Maryland University's basket ball team, champion of the Southern Conference, departs this afternoon for Madison, Wis., where tomorrow it will engage the powerful Wisconsin University tossers. Ten players and Coach Burton Shipley form the Old Line suad.

As this is to be Maryland's first game of the season, and in view of the fact that Wisconsin has been practicing since October 1, Coach Shipley is none too optimistic about the outcome. He knows just about how well his team compares with teams of this section, but how it will stack up against Wisconsin is a question he does not attempt to answer. For the past twelve years the Badgers, under the capable direction of Dr. Walter Meanwell, one of the game's greatest teachers, have dominated Western Conference basket ball. During this time they have won six championships.

Buscher to Replace May at Guard.

While Charlie May, a regular of last year's title-winning team, returned to practice yesterday after an absence of ten days, Coach Shipley plans to start the same five men who have been drilling as a unit during the holidays. May is not in the traveling party, his place being taken by Buckey Buscher, crack guard of last year's unbeaten freshmen. Flanking Buscher at guard will be Bozie Berger, picked on the all-American quintet last winter, and in the other positions Shipley will use Jack Norris, center, and Shorty Chalmers and Ed Ronkin, forwards.

The reserves are Rufus Vincent, Wilbur Wright, Frenchy Cohan, Bob Wilson and Spencer Chase.

Aldridge and Cordell In Bowling Deadlock

George T. Aldridge and T. P. Cordell tied for the lead in the Dub Sweepstakes at Arcadia Alleys last night, each rolling up a score of 345. Trailing in second place by four points were Harry L. Meador and T. P. Isaac in another deadlock, each with 341. Wilbur Milliken was next with a total of 340.

The second block will be rolled tonight at Columbia Alleys.

H. J. Meyers	122	96	107—325
A. W. Lyles	99	118	99—316
Rubinston	103	88	124—315
David Fox	97	88	120—305
J. C. McFall	106	94	140—340
George T. Aldridge	123	119	103—345
George E. Halfpap	94	121	88—303
M. F. Cross	82	93	105—280
Hubert Moore	93	118	101—314
C. R. Scribner	84	96	127—307
Wilbur Milliken	102	107	131—340
Frank Walden	96	133	104—333
G. W. Collins	108	83	95—286
P. D. Weeks	100	92	101—293
C. S. Harbour	83	77	114—274
S. Ball	110	93	93—296
I. B. Good	110	114	98—322
James M. Lanigan	90	97	88—275
J. W. Haines	106	105	85—296
Robert A. Lord	103	97	98—298
Harry L. Meader	96	136	109—341
T. R. Cordell	102	109	134—345
Tom Hughes	98	106	97—301
Victor Kral	91	97	89—277
A. J. Banks	101	100	84—285
Herbert Haley	92	95	81—268
W. G. Crabbe	98	83	112—293
V. R. Beauchamp	99	94	120—313
Al Ford	107	92	95—294
F. P. Isaacs	109	123	109—341
Billie Sample	112	114	89—316
Ida Helm	96	87	95—278

WILSON WINS PINEHURST FEATURE

PINEHURST, N. C., Dec. 28 (A.P.). Favorites advanced in the opening round of the annual midwinter golf tournament here today, but some of them had narrow escapes.

Dick Wilson, of Southern Pines, the medalist, stood 4 down to John D. Smith, of New York, at the turn, but he came back to make the count even on the seventeenth, after being trapped, and then sank an 18-foot putt to win the eighteenth hole and the match, 1 up.

George T. Dunlap, jr., of New York, the defending champion, had a comparatively easy victory over John D. Chapman, of Greenwich, Conn., United States senior champion, whom he defeated, 4 and 3.

One of the most sensational battles of the day was staged by John S. Chapman, of New York, who finally lost to R. G. Morrison, of Pittsburgh, on the twentieth hole. Chapman squared the match after being 5 down, with 6 to go, only to lose, 1 up.

Chapman Wins Over Rudel.

Richard Chapman, of Greenwich, Conn., carded a 75 to trim Jack Rudel, of Montreal, by a 1-up margin. Rudel's medal score was 76.

Francis T. Keating, of New York, defeated C. E. Prodie, of Chicago, 1 up; Halbert J. Blue, of Aberdeen, N. C., eliminated Tom Rudel, of Montreal, 1 up; Philip S. P. Randolph, of Hempstead, Long Island, won over C. B. S. Marr, of Carnoustie, Scotland, 6 and 4, and E. D. Thomson, of Springfield, Mass., advanced by virtue of a 3-and-2 victory over Donald Parson, of Youngstown, Ohio.

Tomorrow Wilson meets Keating, Chapman plays Randolph, Blue is paired against Thomson and Dunlap faces Morrison.

Figure Skating Crown To Massachusetts Girl

New York, Dec. 28 (A.P.).—Maribel Vinson, of Winchester Mass., today won the women's national singles figure skating championship for the fourth straight year.

Miss Vinson defeated a field of six rivals in the competition, consisting of six school figures, run off yesterday, and five minutes of free skating, completed today.

Johnson 6-5 Favorite In Light Heavy Fight

Chicago, Dec. 28 (U.P.).—Larry Johnson, Chicago Negro, has been installed a 6-to-5 favorite over Billy Jones, Philadelphia Negro, for their ten-round bout, feature of the third series of matches in the National Boxing Association's light-heavyweight tournament at the Chicago Stadium Wednesday night. The winner of this bout will be the favorite to capture the tournament.

Toomer to Play Dann In Seminole Golf Final

Sanford, Fla., Dec. 28 (A.P.).—Jack Toomer, of Jacksonville, Fla., amateur champion, and Carl Dann, jr., of Orlando, will fight it out here tomorrow over a 36-hole route for the championship of the First Annual Seminole Invitation Golf Tournament.

Hitting The Head Pin

PAUL HARRISON and Eddie Espey, national duckpin doubles champions, have been matched with Red Megaw and Ollie Pacini for a ten-game affair, the first block of which will be rolled at Temple tomorrow night at 7:30 o'clock. The second tilt will be staged at Arcadia Thursday at 7:30 p. m.

Megaw and Pacini are rolling along at a great clip this season, although they encountered a stumbling block in Ray Barnes and Wes Askew at Baltimore a little over a week ago. Espey has been putting the bee on the headpin with more than his usual accuracy, while Harrison is third man in the Star tournament at this time.

The Washington Original Juniors (nongenuine without the above signature) will trek out to Bethesda tonight for the second and final block of their ten-game match with the Bethesda All-Stars. Firing will commence promptly at 8 o'clock. The Juniors have a none too firm toehold on their opponents, four pins to be exact, which they hope to increase tonight. Bethesda also has an eye to the bacon and is reported to be ready and waiting for the invaders. The Juniors will gather at Arcadia at 7 p. m.

Elimination trials for bowlers in the boys' and junior classes were started at several alleys yesterday with each contestant rolling three games. The field was extremely slim, but it was the cream of the younger talent if the scores recorded may be regarded as a criterion. A trio of games today will complete the matches. The winner in each class at each alley will participate in the city-wide finals to be held Monday, January 9, at the Arcadia. The winner in each division will be sent to Norfolk, Va., with all expenses paid, to roll in the national championships.

Nick Rinaldi, with a total of 323 led at Lucky Strike, with Dick Harvey second by virtue of his 285 count. Jack Olkowitz was lodged in third position with 268 and Morris Flax in fourth with 279. All are juniors.

Another groups of juniors rolled at Convention Hall and Pete Gianaris finished in front with his 342. Abe Singer was second with a neat little poker hand of 333, and Granville Gatewood third with 308.

At Arcadia "Ouncie" Harrison turned out to be the big man from the South with a score of 411 to lead the junior entrants. We'll have to call Master Ouncie by a larger name henceforth. Chester Dowell was camped in second place, where he is very likely to remain unless the leader suffers a relapse, with a 312 total. Jack "Big Boy" Conors is holding down third with 297.

Al Baer's 364 was just too much for the bowlers and he was safely ensconced in first place at the end of the first lap. Bob Chalfonte lay second with 343, and Jackie Simmons was third with 329. We would suggest promoting a couple of these boys to the junior grade.

Abelman's 125-game and Sam Bortnick's 327-set topped the individaul scores in the Hebrew Interclub loop at Columbia. Vista's set of 1,490 was too much for Phi Lambda Nu, which dropped all three. Lee Amis took the odd one from Athliso, and Sigma Gamma was one better than Psi Epsilon.

Swain's 375 Tops Virginia Bowlers

Alexandrian Ousts Halapan From Lead in State Tourney.

Oscar Swain, of Alexandria, took the lead in the race for the singles crown in the Virginia State tournament with a score of 375 at the Health Center alleys at Alexandria last night. J. Halapan, of Norfolk, whom Swain displaced, dropped to second. Ray Creamer, also of Norfolk, assumed third position with a three-game total of 364. Creamer also went into the lead in the all-events competition with a total pinfall of 1,008.

Pete Hoy and Billy Schwartz, of Alexandria, forged to the front in the doubles with a combined score of 690. Halapan and Bill Gross went into the runner-up position with a total of 679 and Burt Lynn and Swain were third with 670. The remaining matches will be rolled tonight. The majority of the teams and a few singles and doubles teams will roll.

SINGLES.				
Swain	120	124	131—375	
Schwartz	109	120	131—360	
Simms	104	109	106—319	
DOUBLES.				
P. Hoy	119	135	138—392	
B. Schwartz	105	97	96—298	—690
B. Lynn	122	105	102—329	
O. Swain	116	113	112—341	—670
C. Anderson	119	119	98—336	
C. Wood	91	103	93—287	—623
W. Robey	122	110	113—345	
H. Duncan	100	108	114—322	—667

Hasty Polly Outlasts Step Sis at Havana

Havana, Dec. 28 (A.P.).—Hasty Polly, which races for Dixiana, the nom de course of Charles T. Fisher, of Detroit, accounted for the Talamanca, feature of the Oriental Park program today.

A.A.U. GROUP PLANS FOR TOURNEY

Basketball Body Will Meet Tonight on Conduct of Play.

WITH interest, already mounting in the big D. C. A. A. U. basket ball tournament, scheduled for Tech High Gymnasium early in March, under the auspices of The Post, the basket ball and registration committees of the local chapter of the amateur union will meet tonight at 8 o'clock at the Boys Club.

Several important changes in rules governing amateur standing and conduction of the tournament are in pr spect. Among the proposed variations are rules which, if passed, will prohibit the banding together of all-star aggregations. It is the hope of officials gathered at the meeting to boost organized teams, and the entrance of high school and college teams, intact.

Entry blanks for the tournament are to be available in a week, and a bigger tournament than last year is prophesied.

It is improbable that teams will be sent to the national championships this year, but plans are already formulating to stage the big court rally earlier next year in order to provide for participation in the national championships, which are held at the end of February.

Tech Will Scrimmage With Sport Shop Five

Deciding to give his youngsters a chance to learn a few of the tricks of semipro basket ball, Coach Artie Boyd of Tech High yesterday scheduled a Thursday scrimmage for the Manual Trainers against the powerful Vic Sport Shop aggregation, which defeated the Philadelphia Pros Sunday.

Joe Sweeney, Dick Streeks, Bill Banta, Tubba Farrell, Les McMenamin, Jakie Goldblatt, Walter Morris, Doc Hessler and Shorty Harris are the Vicmen slated to engage in the drill, which Coach Dave Keppel hopes will aid them in their next engagement at Silver Spring. The scrimmage is slated for 11 a. m., as school will be closed.

Bowling Results In Star Tourney

Continued from Page 15.

G. Ward	87	86	95—268
P. Ward	82	76	73—231
C. Dickinson	72	97	83—252
E. Fenton	117	102	85—304
L. Abler	96	86	99—281
K. Hargett	93	97	90—280
Neuenhahn	97	82	84—263
M. Walsh	87	81	103—271
E. Harger	90	84	91—265
E. Riley	84	90	91—265
M. Hilleary	87	76	91—254
H. Waldron	97	83	101—281
A. Carmichael	88	87	104—279
M. Waldrop	104	97	94—295
H. Crawley	100	87	85—272
H. Crawley, jr.	94	104	97—295
F. Dudley	109	90	87—286
V. Colburn	81	81	108—270
S. Crawley	124	87	104—315
C. Crawley	87	102	123—312

LEGAL NOTICES

PEELLE, OGILBY & LESH, Attorneys. 1422 F Street Northwest.

NOTICE IS HEREBY GIVEN THAT THE undersigned, Grayson M.-P. Murphy, Otis A. Glazebrook, jr., P. Erskine Wood, Edward O. McDonnell, John G. Pennypacker, James D. Sawyer, Charles S. Sargent, William P. T. Preston, Frederick Osborn, George Cole Scott and Alfonso P. Villa, having formed a limited partnership pursuant to the laws of the State of New York, and desiring to do business in the District of Columbia as a limited partnership, have this day filed a certificate of limited partnership in the office of the Clerk of the Supreme Court of the District of Columbia; that the firm name of said partnership is G. M.-P. Murphy & Company; that the business is to be transacted by said partnership is buying or otherwise acquiring, selling or otherwise disposing of in any manner or deal, whether on behalf of the co-partnership or for others, stocks, bonds or other securities and property, transacting a general securities and brokerage business such as is ordinarily conducted by the New York Stock Exchange firms, and underwriting or subscribing for or assisting to procure underwritings or subscriptions for stocks, bonds or other securities and/or otherwise financing or assisting to procure the financing of corporate or other enterprises; that the said Grayson M.-P. Murphy, Otis A. Glazebrook, jr., P. Erskine Wood, Edward O. McDonnell, John G. Pennypacker, James D. Sawyer, Charles S. Sargent, and William P. T. Preston are general partners; that the said Frederick Osborn, George Cole Scott, and Alfonso P. Villa are special partners; that the said special partners have contributed as capital to the common stock of said partnership, the following amounts in cash, namely: Frederick Osborn, $62,500; George Cole Scott, $300,000, and Alfonso P. Villa, $357,500, and have also made additional contributions of capital to said common stock, consisting in each case of securities and/or other property having the actual and agreed value hereinafter specified, to-wit: Frederick Osborn, $112,500, and Alfonso P. Villa, $42,500; and that the terms for which the said partnership is to exist is to commence on January 1, 1932, and is to end at the close of business on December 31, 1934, subject to earlier termination at the option of any partner, in the event of a material breach of the articles of co-partnership. Dated this 12th day of December, 1931. (Signed) GRAYSON M.-P. MURPHY, OTIS A. GLAZEBROOK, JR., P. ERSKINE WOOD, EDWARD O. McDONNELL, JOHN G. PENNYPACKER, JAMES D. SAWYER, CHARLES S. SARGENT, WILLIAM P. T. PRESTON, FREDERICK OSBORN, GEORGE COLE SCOTT, ALFONSO P. VILLA. de15,17,19,22,24,26,29,31,ja2,5,7,9

PROPOSALS

U. S. ENGINEER OFFICE, 1068 NAVY Building, Washington, D. C.—Sealed proposals will be received here until 3 p. m., JANUARY 6, 1932, and then opened, for furnishing and placing 16,000 tons, 40% more or less, of riprap seawall foundation along the Anacostia River, at Washington, D. C. Further information an application. de29,ja5

SHERIFF'S SALE SHERIFF'S SALE

SHERIFF'S SALE

By virtue of a writ of Order of Sale to me directed, will be exposed to Public Sale at the Court House, Southeast Corner of Eleventh and King Street, City of Wilmington, New Castle County, Delaware.

SATURDAY, JAN. 2ND,

1932, at 9:30 o'Clock A. M. (Standard Time) The Following Described

SHARES OF STOCK

	Cert. No.	No. Shares.	Date of Issue.	
7½% Preferred.	6341	62	7/1/29	
	*6491	50	12/10/29	Total Shares. 112
*Part of an issue of stock dividend		7/1/29		
Interim Receipt No. 2679		5	11/30/27	5
Class "A" Preferred	11	5	No record	
The F. H. Smith Company	18	10	"	
(old)	20	27½	"	Total Shares. 92½
	25	50		
Class "A" Preferred. The F. H. Smith Inv. Co.	48	25	No record	
	61	125	"	
	93	49½	"	
	94	49½	"	
	95	49½	"	
	96	49½	"	
	98	49½	"	
	104	94	"	
	105	94	"	
	106	188¾	"	Total Shares. 774¼
Class "B" Preferred. The F. H. Smith Co. (old)	8	10	No record	Shares. 10
Class "B" Preferred. The F. H. Smith Inv Co.	33	250	No record	
	58	77¼	"	
	59	77¼	"	
	61	77¼	"	
	66	117	"	
	67	237-17/24	"	Total Shares. 836-1/3
Class "C" Preferred. The F. H. Smith Co (old)	6	5	No record	Total 5
Class "G" Preferred. The F. H. Smith Inc. Co.	14	150	No record	
	64	29¼	"	
	65	29¼	"	
	67	28¾	"	
	72	42	"	
	73	87-2/3	"	Total 366-11/12

Total shares all classes 2197

Seized and taken in execution as the property of Samuel J. Henry, otherwise known as S. J. Henry of 1 East Bradley Lane, Chevy Chase, Maryland, and to be sold by

IRVIN J. HOLLINGSWORTH, Sheriff

Sheriff's Office, Wilmington, Del., December 17th, 1931.

Welcome Visitors to the Nation's Capital!

THE WASHINGTON POST

FREE • Room Registration Service •

THE George Washington Bicentennial celebration will bring thousands and thousands of visitors to Washington throughout the coming year. The facilities of many hotels are already exhausted by advance registrations and it will be necessary for a great number of visitors to find accommodations in private homes.

To aid Washington's guests The Washington Post has established a bureau where those who have available rooms in private homes may register their accommodations together with prices and other particulars—without cost or obligation of any kind.

Simply write or phone to the Room Registration Bureau, The Washington Post, giving full details of facilities which you have to offer. This information will then be indexed and catalogued for the convenience of Washington visitors.

The Washington Post

Room Registration Bureau

Phone National 4205 — — Extension 20

PUBLIC NOTICES

OFFICE OF THE COMMISSIONERS OF the District of Columbia, December 21, 1931. Notice is hereby given that in accordance with the act of Congress approved March 2, 1927, there has been printed in the regular issues of The Washing Post and the Washington News on December 9 and December 16, 1931, a delinquent tax list containing a list of taxes in arrears on real property in the District of Columbia on July 1, 1931, including special assessments overdue, and if these taxes and assessments overdue with penalties and costs are not paid prior to January 12, 1932, the date fixed for sale, the property involved will be sold at auction at the office of the collector of taxes, D. C., commencing January 12, 1932, and continuing each day, Sunday and legal holidays excepted, until all such delinquent property is sold. L. H. REICHELDERFER, H. B. CROSBY, D. A. DAVISON (Acting), Commissioners, D. C. 22,23,28,29

OFFICE OF THE COMMISSIONERS OF the District of Columbia, Washington, December 29, 1931.—Notice is hereby given that in accordance with the provisions of an item authorizing changes in the permanent system of highways contained in D. C. Appropriation Act for the fiscal year ended June 30, 1914 (Public Act No. 435, 62d Congress), approved March 14, 1913, as amended by an Act approved April 30, 1926 (Public Act No. 158, 69th Congress), the Commissioners of the District of Columbia will give a public hearing in the Board Room of said Commissioners on JANUARY 18, 1932, at 10 o'clock a. m., to all persons interested or owning land within the territory affected by proposed changes in the plan of said permanent system of highways, described as follows, viz: 1. Property in the northwest section located within the territory bounded by Sedgwick Street on the north, Arizona Avenue on the east, Garfield Street on the south, and 45th Street and American University grounds on the west. 2. Property in the northwest section along the line of Butterworth Place between 47th and 48th Streets. 3. Property in the northeast section located within the territory bounded by New York Avenue on the northwest and north, West Virginia Avenue on the southeast, and Fairview Avenue and Corcoran Street on the west. 4. Property in the northwest section located within the territory bounded by Loughboro Road on the north, 46th Street and Foxhall Road on the east, W Street on the south, and Conduit Road and Chain Bridge Road on the west; and also affecting the location of Chain Bridge Road between Conduit Road and Loughboro Road. 5. Property in the northeast section along the line of New York Avenue between 26th Street and Bladensburg Road; and along the line of 24th Street between T Street and New York Avenue; and property affected by the location of a proposed circle at the intersection of Bladensburg Road and New York Avenue. 6. Property in the southeast section located within the territory bounded by W Street on the north and northeast, 20th Street on the east, Frankford Street and Morris Road on the south, and Hunter Place and 15th Street on the west and northwest. 7. Property in the northeast section along the line of Adams Street between 30th Street and Bladensburg Road. 8. Property in the northwest section along the line of Kalmia Road between Georgia Avenue and Eastern Avenue; and property affected by the establishment of a proposed reservation between Kalmia Road and the District Line, along the line of Georgia Avenue. Plans showing proposed changes in the highway plan of streets within the territory described above are on display in the office of the Surveyor of the District of Columbia, Room 405, District Building, and may be examined by interested parties during business hours prior to the hearing. Such plans will also be displayed at the hearing, and the Commissioners will consider any suggestions or protests concerning the proposed changes as shown on above mentioned plans. L. H. REICHELDERFER, H. B. CROSBY, D. A. DAVISON (Acting), Commissioners of the District of Columbia. de29dex8&h14t

LOST 1

BRACELET—Valuable: bet. Club Purdham and Booker T.; Christmas gift. Liberal reward. Robinson, 77 R nw.; Dec. 5556.

COAT—BOY'S: LEATHER; FUR COLLAR; SIZE 12 YEARS; EXTRA LONG; DEC. 26. LIBERAL REWARD. LINC. 1426.

DOG—German police; tan; male; answers to name Lucky. Reward. 647 A st. ne.; Atlantic 3292-J.

DOG—Cocker spaniel, male, reddish brown, wearing tag 17709; in Woodridge, Dec. 26. Reward. Linc. 6743-J.

PERSONALS 3

CASH for pawn tickets, diamonds, jewelry, antiques, silver, gold and watches. Livingston, 601 13th st. nw.; NAtl. 5649.

E—I have advertised twice at my own expense without a word from you. You make me tired. Your attorney has kept matters at a standstill to January 1. Your actions did not keep you from being molested. It was what was done here. After January 1 nothing more can be done. I

CLAIRVOYANTS 4

LICENSED BY DISTRICT OF COLUMBIA

PROF. LOVEL, Indian clairvoyant, astrologist. He satisfies all; a born medium; readings, 50c. Di. 5727. 913 M st. nw.

MME. LE ROY, Egyptian Tearoom. Advice on business, love. Cards. Tea readings, 50c. Moved 616 5th st. nw.; DI. 4149.

30 Years' Continuous License
HAPPY NEW YEAR
Know What 1932 Has in Store
CARLETTA PSYCHOLOGIST ASTROLOGIST
TELLS OBJECT OF CALL AND NAMES of friends and enemies. ADVICE ON ALL BUSINESS CHANGES, SPECULATIONS, INVESTMENTS, divorce and how to become reunited to your loved ones. Different readings and methods from all others
922 14TH ST. OVER CLAFLIN'S OPTICAL CO.
Positive Results after all others fail. All welcome. Consultation, $1.00.

LET ME HELP YOU FIND WHAT 1932 HAS IN STORE FOR YOU
Martha Spencer
MOST REMARKABLE READER OF HUMAN DESTINY OF THE PRESENT AGE
It may be of vital interest to you to know the outcome of your present DISTRESS; the happiness of your future life may depend upon the right solution and proper advice. WITHOUT A QUESTION I WILL TELL YOU THE OBJECT OF YOUR CALL, NAMES OF FRIENDS, RELATIVES AND ACTUAL FACTS CONCERNING YOUR LIFE AND CIRCUMSTANCES WHICH YOU KNOW TO BE ABSOLUTELY TRUE. PERFECT SATISFACTION OR NO FEE.
924 14th St. N.W.
Cut this out for future success and reference

CLAIRVOYANTS 4

LICENSED BY DISTRICT OF COLUMBIA.

FAMOUS SEER
THE MAN WHO KNOWS
Special Readings $1
This strange man sees the way and tells it all. Just what your life has been, just what it will be. Tells you when and whom you will marry; whether husband, wife or sweetheart is true or false. Tells as to changes, travel, lost or absent friends, divorce, wills; deeds; whether it is best to buy or sell. He tells the good and the bad. A visit will convince you of his wonderful power. Something tells you this is the man. You feel the impulse to call. Do not delay. Copyright, Apr., 1931
TWO ENTRANCES: 608 12TH ST. NW. 1203 F ST. NW., 3D FLOOR. HOURS, 10 A. M. TO 7 P. M. SUNDAYS, 10 A. M. TO 3 P. M.

SPIRITUALISTS 5

PROPHECY OF 1932. Midnight Seance, 11:30 P. M., Dec. 31, 1931. Ronalda, 1447 U St. NW. Dec. 4355.

DR. JANE COATES. READING BY APPOINTMENT. 1473 MERIDIAN PL. NW. COL. 6227.

MOTOR TRAVEL 6

CARS for St Louis, Fla., Calif. Passengers desired. Wanted, driver for Chevrolet to Calif. Congenial Travel Bureau. Nat. 9756.

CONGENIAL TRAVEL BUREAU registers cars and guests; share expenses. 631 Pa. ave. nw. Nat. 9756, North 10384.

AUTOMOBILES for SALE 7

BUICK 1928 standard sedan. Mechanically perfect; good paint; top and upholstery in splendid condition; driven only 20,000 miles, being used only as a family car two or three times a week. Owner has always given it the best of care. No reasonable offer refused. Sh. 2760.

BUICK 1931 Sedan Demonstrator. New car guarantee; low mileage, and price is greatly reduced; terms and trade. STANLEY HORNER, INC., 1015-1111 14th st. nw. Nat. 5800.

BUICKS—Exceptional values in fine resale cars; large selection in body styles. Emerson & Orme, 17th and M sts nw.

CHEVROLET—1927 coach, splendid condition throughout; will sell for $75, will accept $25 cash and $10 monthly. For further information call Mr. Herfurth, Col. 1706.

FORD—1930 Tudor sedan, looks and runs like new; low mileage; only $350, but really it is worth much more, truly a sacrifice. If you haven't all cash, pay what you can and the balance monthly, will consider coupe in trade. At my home 2752, Woodley place nw.

FORDS and other makes; see us for your next used car. Parkway Motors, 3040 M st. nw.

STUDEBAKER—1928 Commander victoria; four passenger; excellent condition; $175. Call GE 0996.

GARAGES 12

Rear 2850 Conn. ave.	$8.00
Rear 3512 Conn. ave.	6.00
Rear 1617 L st. nw.	10.00

ALLAN E. WALKER & CO., Inc. 913 15TH ST. NW. NAT. 2690.

WANTED—AUTOMOBILES 13

WE buy any make car; highest prices paid. The Auto Mart, 1318 14th st. nw.; North 8127. Open evenings and Sundays.

CASH FOR YOUR CAR
Without a doubt I pay highest price. If your car is not paid for, will pay your undue balance, give you the difference in cash. No delays. Drive to 1729 14th st. nw.
SEE MR. BARNES

HELP WANTED—FEMALE 17

COUNTER GIRLS; upstairs maid; general houseworkers and cooks; white. Employment Service, 1406 G st. nw.

EXPERIENCED salad woman, colored; references. Apply Blue and Gray Cafeteria, 722 18th st. nw.

IF A DOUBTER—Pass on; if progressive, read Boyd's short, interesting business courses result in quick, profitable employment. Why continue to lose money by being unemployed? Boyd graduates are working, making good money, position guaranteed. Enroll today, now. Boyd's School, 1333 F st. Natl. 2338.

LADIES to work in sales department. Experience unnecessary. See Mr. Haley, Room 609, International Bldg., 1319 F st. nw.

MAID for general housework. Call Columbia, 9073, after 9 a. m.

MANICURIST—Permanent position. Lillians Beauty Shop, 1336 Wisconsin ave. nw.

MARCEL and finger waver; part time; also apprentice. Lillian Cramer, 1115 15th st. nw.

SALESWOMEN—Refined, well educated, willing to work; good opening with established business concern. Position demands most of your time outside. For appointment phone Col. 1471.

STENOGRAPHERS, typists, bkprs., clerks, P. B. X operaotrs needed daily; free registration. Boyd's, 1333 F st. Na. 2338.

HELP WANTED—MALE 18

BARBER—Must be good steady worker; no other need apply. 3551 Georgia ave. nw.

BARBER—Wanted at once. Apply 326 King street, Alexandria, Va.

HABERDASHER wanted. Give experience; references. Address Box 73, Washington Post.

MAN—With knowledge of electrical appliance and radio; for special work; salary. Apply 5631 Georgia ave. nw.

MEN—Four; to sell goods on trains; must be hustlers; small cash security and blue suit required. Apply to the Union News Co. Office, Union Station, East basement.

NIGHT PORTER wanted; must be well recommended; bring references. Apply Mr. Sherman, 736 7th st. nw.

PRESSER—Wanted; first class. Mr. Jaffe, 1900 N street nw.

SALESMEN—Wanted to sell oil burners and other furnace appliances. Apply by letter. Box 62, Washington Post.

YOUNG MEN—3; to travel with manager; car furnished; about $22.50 per week. Room 609, 1319 F st. nw.

WAITRESS—White; extra. Apply 1412 Eye st. nw., 3d floor.

HELP WANTED—MALE 18

DUE to promotion one of Washington's leading department stores has a vacancy for 2 neat-appearing salesmen and will consider applicants between 9 and 10 a. m. today. See Mr. Hynes, Room 1134, Ambassador Hotel.

Man wanted to represent a nationally known and advertised company of the highest credit and financial rating. No experience necessary, as we train you and place you where the best business contacts can be made. We offer a permanent connection and a substantial and reliable income to applicants who qualify.

Apply Wed. and Thurs., 10 to 11 and 3 to 5, 209 Mills Building, 839 17th St. N.W.

HELP—Male and Female 19

TO a man or woman who does not believe in "depression"—seriously intent upon bettering himself—we present an opportunity of earning from $100 to $500 per week. Our work requires dignified, business-like presentation of a plan highly beneficial and appealing to people with whom you come in contact. Either whole or part time participation will be highly remunerative. Call at 1409 L St. N.W. for interview and full particulars.

SITUATIONS—FEMALE 21

COLORED woman would like place as cook; stay nights; city reference. 1129 6th st. nw.

SEVERAL colored women as cook and general workers; ref. Col. 5466; College Hill.

PERSONS advertising for "Situations Wanted" are warned to exercise careful investigation of persons offering positions where cash deposits are required to secure employment.

SITUATIONS—MALE 22

CHAUFFEUR and houseman, colored, desires position; private or public; first class; references; thoroughly experienced. Pot. 6104-J.

COLORED man wants work as fireman, houseman, elevator or switchboard operator; first-class refs. Atlantic 5027.

MAN—23, widower, high school education, wants work in exchange for board and room for himself and 2-year-old daughter. Robert Haddock, 305 13th st. sw.

AUTOMOBILE LOANS 25

CASH LOAN IMMEDIATELY. 1929 to 1931 models; year to pay; lowest rates in city. See Mr Barnes, 1729 14th st.

REAL ESTATE LOANS 27

FIRST AND SECOND TRUST LOANS. C. F. WARING, 1416 F ST. NW. National 9172.

MISCELLANEOUS for SALE 35

BARBER CHAIR, 1 sterilizer; lady's hair dryer (large), 1 large cash register, 1 bootblack chair. 2510 24th st. ne.; Dec. 5578.

PIANO—Upright Henning, $100; chiffo-robe, $25. 1132 Morse st. ne.

SEWING MACHINE—A reconditioned Singer drophead; only $7.95; and many other bargains. 800 H st. nw.

TYPEWRITERS—Current models in standard and portable machines for rent; bargains in reconditioned typewriters. L. C. Smith & Corona, Inc., 1016 15th st. nw. National 0411.

WANTED—MISCELLANEOUS 36

BOOKS bought; highest prices; all kinds; any quantity. Phone Met. 5415. Pearlman's Big Book Shop, 933 G st. nw.

FURNITURE—If you want full value for your furniture, send to D. Notes; 25 years of fair dealing. Phone Dist. 8112.

TO RENT for six months; very fine furniture for a large house; reply giving particulars and price. Sandoz, Dupont Circle. Decatur 4010.

WEARING apparel of all description bought; also shoes, house furnishings, &c. Phone Mrs. Freeman, Adams 4848.

GOLD, SILVER, WATCHES, DIAMONDS and old jewelry needed for our mfg. dept. SELINGER'S Full Cash Value Paid. 818 F STREET.

ROOMS—FURNISHED 42

ARIZONA HOTEL—310 C st. nw., block off Pa. ave.; neatly furnished rooms; lobby; 3 baths on each floor; shower bath; continuous hot water; $4 week up; transients, 75c to $1.

BILTMORE NW., 1926—Large, warm room, board optional, for 1 or 2 people.

CONARD APTS., 13th and I nw., apt. 410 Young man to share room and private bath; $3.50 week. After 6 p. m.

COMFORTABLE, sunny room, near shower; attractive neighborhood; board optional; moderate. 2111 Bancroft pl. nw. (off Conn. ave., above S st.).

DESIRABLE furnished rooms; with or without private bath. Apply 1735 Eye st. nw.

DOWNTOWN—411 4th st. nw. Nice warm rooms. Continuous hot water; quiet owner's home. Men only.

DUPONT CIRCLE — 1320 19th. 2d-floor rooms; for gentlemen; next bath; continuous h. w., h.-w. ht.; phone; reasonable.

DUPONT CIRCLE—1820 19th. Cozy room; all new; next bath, in apt. with refined couple; reasonable. North 1523.

E ST. N.E., 515—Double front room for Government clerks; $25 for one, $30 for two; clean, comfortable, convenient.

F ST. NW., 1813, Apt. 4—Attractive, warm room; newly decorated; nicely furnished; private entrance; phone. Metro. 2140.

F ST. NW., 1813—Apt. 2. Single room; southern exposure; 2d-floor front; continuous hot water; private entrance.

FAIRMONT ST. NW., 1304—Unusually attractive room; southern exposure; adjoins semiprivate bath; modern private home; $20 month. Adams 3449.

KILBOURNE PL., 1708—Bet. Kenyon and Lamont. Front room; continuous hot water; owner's home; $18. Adams 4714.

LANIER PL. NW., 1791—Apt. 45. Warm, bright, sunny room; 2 exposures; attractive apt.; gentleman; reasonable.

M ST. NW., 1329—Overlooking Thomas Circle; large room, second floor, next bath, $18 month; small room, $12.

MASS. APT., 1412 Mass. ave. nw.—Apt. 51. Nicely furnished room and kitchen; also furnished room.

MASS. AVE NE., 322—Newly furnished front rooms; hot-water heat; bath; near Capitol; reasonable rent.

NEAR DUPONT CIRCLE—Double room; twin beds; next bath; housekeeping; 1, $25; 2, $15 month each. Pot. 5132.

O ST. NW., 933 (Colored)—When in Wash and want a nice clean place to stay at 50c night, try 933 O st. nw. (Nurse Anderson) Working women and girls only.

ONTARIO RD. NW., 2729—Nicely furnished single and double room; $4 up. Apply 1744 Col. rd., basement store.

OPP. MAYFLOWER—Clean, quiet, home-like apts.; 2-room, kitchen, bath, or room; well furn.; spacious; service available; references; adults. 1717 De Sales.

REFINED, quiet home for high-type business woman; 1 to 4 rooms, bath; well furnished housekeeping and nonhousekeeping; suitable, discriminating taste; piano, fireplaces. 1626 17th.

RIGGS PL. NW., 1819—Bus. cars, at corner; large front room; new twin beds, two gentlemen. North 0581.

ROCHAMBEAU, APT. 708—Beautiful corner room; home privileges.

THE ROYALTON, Apt. 34—Nice room, downtown; 3 car lines; very quiet home. Phone, Met. 2909.

VIRGINIA APTS., 2120 G nw.—Rooms, $5

13TH ST. NW., 1112—Nicely furnished rooms, warm, quiet, $3.50 weekly.

15TH ST. NW., 1404—Single room, $3.50 week up; double room, $6.50 week, twin beds; open fireplace; continuous hot water; meals if desired.

16TH ST. NW., 1509—Beautiful 100-room fireproof building, all outside rooms; near showers, elevator; new furniture; single rooms, $7; double rooms, $8.50 $10 weekly. Decatur 1459.

1627 K ST., near Carlton Hotel—Large south room; private bath; small rooms; semiprivate showers; men only.

17TH NW., 1030—Large front room, single or double beds; $2-$3 each.

CONN. AVE. NW., 5118. Nicely furnished room; next bath; for gentleman. Emerson 8692.

ROOM and BOARD 45

CONNECTICUT AVE., 2811—Single and double dooms; semibath; garage if desired; excellent meals. Adams 6584.

DOWNTOWN location; attractive rooms; excellent table; reasonable rates; transients accommodated. Metro. 6179.

K ST. NW., 1333 (facing Franklin Park)—Near downtown business; lovely double and single rooms; refined surroundings; excellent home cooking; reasonable.

MD. AVE. NE., 326—Double front room; 2 beds; single room; nice and warm; excellent cooking. Linc. 1357.

MORRISON ST., 3733 (corner of Conn ave., Chevy Chase, D. C.)—Beautiful, single, double rooms; very reasonable; fine meals; garage; central; near school, stores. Cleve 6053.

R. I. AVE. NW., 1467—Single, 2 double rooms; 1, 2 or 3 persons; private, semi-private baths; dine, dance, bridge; congenial associates.

THE CAROL, 300 1st st. se.—Delicious meals; opposite House Office Bldg., near Library. Linc. 9398.

THE IVYWILDE, 1501 Mass. ave. nw.—Bright rooms, delicious Southern-cooked meals; rates reasonable.

THE MANCHESTER—1426 M st. nw. Room and bath, $40-$50; with board, $40 each and up; 2 in room. Dec. 0410.

1326 VERMONT AVE. NW.—Delightfully clean, attractive rooms, with meals; plenty heat, hot water; reasonable; convenient.

16TH ST. NW., 1313—Attractive single and double rooms; for girls; congenial atmosphere; good meals. North 0045.

31ST ST. NW., 1522—Private family; detached house; all conveniences; price reasonable; twin beds; wholesome food. West 1714.

APARTMENTS—Furnished 50

DELIGHTFUL apt., all outside rooms; 5 rooms, 2 baths, large porch; gas, electricity included; $185. Phone Col. 5668.

MASS. AVE., 1402—Ideal location; modern basement; 2 rooms, kitchen, bath; well furnished; gas, electricity included; $45.

PARK RD. NW., 1504—Two rooms, kitchenette, bath; continuous hot water, electricity, phone.

1, 2, 3, 4, AND 5 rooms, bath and porches, $16.50 to $37.50. Apply 200 East Capitol st. Lincoln 2637.

WE PLACE YOU FREE. Furn. and Unfurn. Apts. and Houses. NATIONAL RENTAL SERVICE. 1427 Eye St. N.W. Dist. 6768.

APARTMENTS—Unfurnished 51

BROOKLAND—6 rooms, bath; modern, detached home; continuous hot water; garage. 1341 Newton st. ne.; Pot. 2948-M.

EAST CAPITOL ST., 311—Entire 3d floor, 2 rooms, large kitchen, bath; all modern improvements; $32.50, heat and lights included; adults only.

EXCLUSIVE Cleveland Park. Splendid apt., 2 bedrooms, living room, kitchenette and bath; wonderful bargain. Phone Cleve. 1431.

GAINESBORO — 216 Maryland ave. ne., near Library; 4 rooms, bath, kitchen; closets; Frigidaire; high ceilings; $47. See janitor.

THE ALTON—1445 Park rd. Modern, fire-proof bldg.; sunny front apt.; 4 rooms; large reception hall; Frigidaire on house current; 24-hour elevator; $79.50; furnished, $95 up; resident manager.

1500 SPRING PL. NW., block from 16th st. Large rm. and kit. Adams 10398.

THE CHANCELLOR
Close to Union Station and Postoffice
214 Mass. Ave. N.E.

1 room and bath	$35.00
1 room, kitchen and bath	$45.00
2 rooms, kitchen and bath	$55.00
3 rooms, kitchen and bath	$62.50

24-Hour Switchboard and Elevator Service. Electric Refrigeration. Resident Manager on Premises.

THE AUGUSTA
Cor. N. Y. and N. J. Aves.
3 rooms, kitchen and bath $48.00
Frigidaire On 2 Car Lines.

THE HARFORD
(Close to Central High School)
1315 Clifton St. N.W.
Apt. 33—3 rooms, kitchen and bath, pantry $63.00
Large, Airy Rooms. Frigidaire.

1361 IRVING ST. N.W.
3 rooms, kitchen, bath $65.00
Electric Refrigeration.

1737 NEW HAMPSHIRE AVE. N.W.
3 rooms, kitchen, bath, porch...$75.00
Frigidaire. Garage Space.

WEAVER BROS INC. REALTORS
Washington Bldg. Dist. 9486.

Well Located Reasonably Priced Apartments

1809 Belmont Rd.
2 rooms, kitchen and bath, $45 to $50. Electric Refrigeration.

1418 W St. N.W.
4 rooms, kitchen and bath, $40 to $50.

1424 W St. N.W.
4 rooms, kitchen and bath, $42.50.

2920 Ontario Rd.
3 rooms, kitchen and bath, $62.50. Electric Refrigeration.

Resident Manager on Premises.

Nat'l Mortgage & Investment Corp.
1004 Vermont Ave.
Na. 5833

1224 Holbrook St. N.E.
Apt. 2—3 r. and bath $40.00

1226 Staples St. N.E.
Apt. 1—3 r. and b $40.00

The Woodworth
1206 TENTH ST. NW.
Electrical Refrigeration.
Apts. of 3 r. and b...$46.50 and $48.50

1915 Calvert St. N.W.
Electrical Refrigeration.
Apt. 41—6 r. and b $77.50

1440 Columbia Rd. N.W.
Electrical Refrigeration.
Apt. 22—4 r. and b $70.00

2715 14th St. N.W.
Apts. of 5 r. and b $60.00
Apt. 11—6 r. and b $65.00

425 D St. S. E.
Electrical Refrigeration.
Apts. of 3 r. and b...$45.00 and $47.50

518 H St. N.W.
Apts. of 4 r. and b $45.00
Apts. of 5 r. and b...$50.00 and $55.00

Washington Loan & Trust Co.
900 F st. nw. National 3440.

"CATHEDRAL MANSIONS SOUTH"
For Discriminating People.
2900 Connecticut Ave.
Spacious apartments. Electric refrigeration. 24-hour switchboard and elevator service. Large foyers. Exceptional large closet space. Units of 2 rooms, kitchen and bath, $55 and $60; 3 rooms, kitchen and bath, $70 and $80; 4 rooms, kitchen and bath, $110.
1 room, kitchen and bath, $42.50.

"PELHAM COURTS"
2115 P St. N.W.
2 rooms, kitchen and bath. Elevator and switchboard service. Frigidaire on house current.

"1732 CONN AVE."
Studio apartment of 2 rooms, kitchen and bath, open fireplaces; one apartment suitable for business purposes; $65 and $85.

H.G.Smithy Co.
1418 Eye St. Nat'l 5904

APARTMENTS—Unfurnished 51

BEACON APARTMENTS
1801 CALVERT ST. NW.
Two rooms, kitchen, bath; Frigidaire; reasonable.
APPLY RESIDENT MANAGER.

THE BAYHEAD
724 THIRD ST. NW.
1-room, kitchen, bath apt.; Frigidaire.
SEE RESIDENT MANAGER.

DESIRABLE downtown apartments, three and four rooms and bath. Low rent. Inquire Zager & Salus, 920 New York ave.

23 SECOND ST. N.E.
1 room, kitchen and bath $42.50
Electric Refrigeration.

3022 WISCONSIN AVE.
3 rooms, kitchen and bath $43.00
Electric Refrigeration.

431 KENYON ST. N.W.
4 rooms and bath $45.00

410 CEDAR ST.
TAKOMA PARK, D. C.
4 rooms, bath and porch $65.00

1111 LAMONT ST. N.W.
2 rooms, kitchen and bath $50.00
Electric Refrigeration.

3149 MT. PLEASANT ST.
5 rooms and bath $66.50
Refrigeration.

Wm. H. Saunders Co.
INCORPORATED.
Rental Agents
1519 K St. NW. Dist. 1016.

OFFICES—STUDIOS for Rent 55

CHANDLER BUILDING
1427 Eye St. N.W.
Second-floor space as an entirety or in 2 units of 1,400 sq. ft., at a very low rental.
Also several individual offices with Secretarial Telephone Service.
SHANNON & LUCHS
Managing Agents
1435 K St. Natl. 2345

HOUSES—Rent—Unfurnished 58

BRYANT ST. NW., 152—Six rooms, bath, and 2-car garage, $50 monthly. Wm. H. Saunders Co., Inc., 1519 K st. nw., District 1016.

CHEVY CHASE, D. C.—For rent, new, never occupied; center-hall brick; 6 rooms, 2 baths; maid's room, 2-car garage; large lot; shrubbery, $135; also 5 bedrooms, 2-bath house (one bedroom and bath first floor); 2-car garage, brick; beautiful first floor, $125; also 6 large rooms, 2 baths, garage, veranda, $85; also, near Wisconsin ave., 7 rooms, bath, $60. Fulton R. Gordon, People's Insurance Bldg., District 5231; evening, Cleve. 4733.

MICHIGAN AVE NE., 1301—Six rooms, bath; garage; modern; $75 per month. Wm. H. Saunders Co., Inc., 1519 K st. nw. District 1016.

NEARBY VA. AND MD.—For rent, 4-room, bath bungalow, $30; 6-room, bath bungalow, $45; 7 rooms, bath, Takoma Park, $60. Fulton R. Gordon, People's Insurance Bldg., District 5231; even., Cleve. 4733.

COLORED.
1427 C st. se.—2-story brick; 5 rooms, bath; hot-water heat, electricity; large yard; $42.50.
GEORGE F. HANE,
1422 F ST. NW. Natl. 3964.

WANTED—TO RENT 65

WOULD LIKE desk space and window display in ground floor office for travel agency. Business and financial district. Box 64—Washington Post.

YOUNG married couple desire 2 rooms and bath; vicinity Pa. ave. and 17th st. nw.; not over $30 per month. Box 74, Washington Post.

INVESTMENT PROPERTY 67A

Two-family flat of four rooms and bath each; white tenants; good section; just redecorated throughout, new roof, hot-water heat, elec.; rented for $70 per month; owner desires reasonable offer above $4,000 first trust.
SHANNON & LUCHS, INC.
1435 K St. NW. Nat. 2345.

HOUSES for SALE 68

$5,750
20-Foot Brick Home
NORTHWEST
Circumstances have made it possible for us to offer this home at an outstanding figure. There are six large rooms, front and rear porches; nice rear yard and garage. In convenient, white, northwest neighborhood. The first trust of $4,000, which has just been placed, will assure you of its real value. Terms if desired.
SHANNON & LUCHS, INC.
1435 K St. NW. Nat. 2345.

11 Rooms, 3 Baths
2-Car Garage
Very Large Corner
Chevy Chase, Md.
Many Stately Oaks
Under $30,000
W. C. & A. N. Miller
1119 17th St.. Decatur 0610

Eight Room Corner Property
$10,250
In exceptionally convenient Northwest section, excellent neighborhood. A CENTER-HALL Colonial brick (4 bedrooms), brick fireplace in living room; big breakfast room; all modern improvements; screens and metal weather stripping; BUILT-IN GARAGE. LOT FRONTS 70 FEET. This is an extraordinary buy. See it.

Old Georgetown
$15,500
Suitable for remodeling; on one of the best streets in the section. Three stories and tower, brick construction. FOURTEEN ROOMS, distributed over three stories, including tower room, which has fine possibilities for special usage. Numerous fireplaces and other features of interest to those seeking this type of property. Inspection through our office.

BOSS & PHELPS
Realtors.
1417 K St. National 9300.

10 Rooms, 3 Baths
Oil Burner
Frigidaire
Recreation Room
Massachusetts Park
Under $25,000
W. C. & A. N. Miller
1119 17th St.. Decatur 0610

LOTS for SALE 72

COLORED—Thirty-one lots in D. C., 20x100 ft., $65; $1.00 month. Call Adams 6320 after 6 p.m.

FEDERAL EMPLOYES' CHIEFTAINS TO PLAN FIGHT ON WAGE CUTS

Will Gather Here January 8 to Protect Workers From Attacks.

RECLASSIFICATION DUE TO GET CONSIDERATION

Retirement and Leaves Also Are Expected to Receive Council's Attention.

Leaders of Federal employes throughout the Nation will gather in Washington January 8 to plan a course of action to protect Government workers against various members of Congress who have declared their purpose to make Government workers suffer by pay reductions as have employes of private employers who have reduced salaries and discharged employes in order to conserve their profits.

Reclassification legislation, extension of the retirement law to provide for voluntary retirement after 30 years of service, standardized annual leave, a shorter work week—these things were destined to be the major topics of discusison at the gathering of the leaders, but the storm which has arisen over pay slashes has pushed these into secondary consideration.

Members of Council.

The council is composed of Luther C. Steward, president; Miss Gertrude McNally, secretary-treasurer, and the following national officers of the National Federation of Federal Employes: John Fitzgerald, of New York; Lee R. Whitney, of Milwaukee; Charles L. Wiegand, of Baltimore; J. P. Thompson, of San Francisco; Dr. Walter P. Taylor, of Tucson, Ariz.; John W. Ross, of Norfolk; U. J. Biller, of the District; William M. Rapsher, of Philadelphia, and George L. Evans, of Denver, Colo.

Despite the prospective fight to forestall a general slashing of the pay of Government employes, which will be of large concern to the gathering of the leaders of the Government workers, reclassification legislation and other matters are not to be neglected.

Plans will be laid to push reclassification legislation which is regarded as the second most important matter of concern to the government workers. It would have been the most important and placed first on their legislative program had it not been for the attack on salaries.

Battle Is Imminent.

There is certain to be a battle over reclassification, but there are other matters which Mr. Steward and Miss McNally are confident they can assure their colleagues of the employes' council can be considered without regard to whatever action is taken on pay cuts or reclassification.

These include amendment of the retirement law, a uniform leave law, and inclusion of various Internal Revenue Bureau employes within the scope of the Civil Service. The council probably will make a gesture about a shorter work week for Government employes but, certainly at this time, the effect will be left more than a gesture, preparing the way for future activities when members of Congress are not frantically seeking around for whatever comes to hand to prove to their constituents they did not err when they elected them.

"Other Wise Man" Ends Run Tonight

Charlotte Harriman Will Play Mother Role in Benefit.

The final presentation of "The Other Wise Man" will take place tonight at 8:30 o'clock at Luther Place Memorial Church. The directors of the drama say it is impossible to continue the presentations after tonight.

Charlotte Harriman, contralto, of New York City, who yesterday afternoon gave her first performance for this season in the role of the Hebrew Mother, will appear again tonight. In the event the Rev. Earle Wilfley, D. D., can't appear in the role of the Voice, Arthur Bradley White, Washington actor, will understudy him. The remainder of the cast will remain unchanged.

The Rev. Frank H. Clutz, assistant pastor at the Luther Place Church, will receive the audience tonight and conduct the ceremonial of the offertory, which will be used in aid of the poor and needy of the city through the recognized social agencies, as is the custom at all presentations of "The Other Wise Man."

$50 Robbery in Store Believed Work of Boys

Approximately $50 was taken from the cash register of the Takoma Motor Co. over the week-end, it was reported to Montgomery County Police of the Takoma substation yesterday. The thieves are believed to have allowed themselves to be locked in the store at closing time Saturday and then to have rifled the register.

Escape was made by prying open a window from the inside. Police believe the robbers were boys as the profuse number of fingerprints points to amateurs. The robbery was discovered by Milton Derrick, manager of the company, when he opened up yesterday morning. Sergt. Leroy Snyder and Policeman James E. Shoemaker, of the Takoma substation, and Theodore Vollten, of the Montgomery Identification Bureau, investigated.

$100 Fine Given Driver On One of 3 Charges

On a charge of transportating 108 half-gallon jars of liquor, Charles H. Pfliger, 24 years old, was ordered held under $1,000 bond when arraigned in Police Court yesterday.

Judge John P. McMahon fined Pfleiger $100 on a charge of having expired tags on a car he was driving and on a no permit charge he granted the man a jury trial.

IS REELECTED

Underwood & Underwood.
MRS. ERNEST R. GRANT.

MRS. GRANT CHOSEN LEAGUE HEAD AGAIN

Says Tuberculosis Association Will Concentrate on Disease Sources.

Mrs. Ernest R. Grant was reelected president of the Association for the Prevention of Tuberculosis by the board of directors yesterday in the offices of the Equitable Building Association, 915 F street.

The board at the same meeting elected Dr. Joseph A. Murphy, chief medical inspector of the public schools, as vice president, and reelected Walter S. Pratt, jr., as the treasurer. Dr. Viola Russell Anderson was reelected acting secretary.

Mrs. Grant is the fifth president in the history of this society and the first woman to hold that office, the other four having been the late Surgeon General George M. Sternberg, the Rev. John Van Schaick, jr., the late Emile Berliner, and the late Dr. George M. Kober.

Mrs. Grant said: "Economic stress can be as hard on children as war. If we are to protect undernourished children from developing tuberculosis and if we are to prevent the tuberculosis death rate in the District of Columbia from rising above the high mortality of 570 deaths in 1930 we must intensify and extend every accepted form of preventive measure. That is what our association intends to do and this will include especial attention to seeking the sources of infection."

Stockholders Plan F. H. Smith Suit

Expect to Recover Part of $4,800,000 of Defunct Concern.

By instituting suit against G. Bryan Pitts and other former officials of the F. H. Smith Co., stockholders of the Commonwealth Finance Co. hope to recover a part of the $4,800,000 of the defunct company.

Meeting yesterday in the office of Senator Brookhart, of Iowa, the stockholders appointed a committee and authorized Attorney Nathan J. Felsenberg to reopen the case at once.

It was revealed at the meeting that attorneys claim the stockholders have a stronger legal case for the assets of Pitts than the Bureau of Internal Revenue or the F. H. Smith stockholders.

The stockholders lay the blame for their company's wreck on Pitts and his associates. They will sue him on charges of defrauding them on the Chastleton, Hamilton Hotel and other local real estate transactions.

Truck Tragedy Found Accidental by Jury

A coroner's jury yesterday returned a verdict of accidental death in the case of Frank Riley, colored, 35 years old, of 1636 Tenth street, who was struck by a coal truck Saturday at Fifteenth and K streets.

The truck was owned by the Griffith Consumers Co. and driven by Fred Stepney, colored, 24 years old, of 1667 Montello avenue.

Huge Collie Rips Arms of Boy, 12

Dog, Later Sent to Pound for Observation, Tears Clothes Off Lad.

A huge collie at large in the 500 block of Ingraham street northwest yesterday suddenly set upon Roland Burns, 12, of 749 Hamilton street northwest, lacerating both his arms and tearing most of the clothes off the boy.

The child was treated by a private physician and sent home. His condition is described as serious.

Police captured the animal, saying it is owned by Richard D. Hodge, of 5423 Fifth street northwest. The dog was sent to the pound for observation by health authorities. Mr. Hodge said he would have the animal killed.

2 MEN ARE JAILED FOR INVESTIGATION IN ROBBERY SERIES

One of Holdup Victims Says They Are Pair Who Took His Yule Money.

EXPLOSION AT THEATER ALMOST WRECKS OFFICE

Boy Is Bound and Gagged; Driver of Taxicab Foils Would-Be Thief.

Two men were being held for investigation last night as police of the Seventh Precinct and Arlington County authorities investigated their possible connection with numerous holdups and robberies in Washington and nearby Virginia.

Earlier yesterday, police said, the pair had been identified by Irving Payne, colored, of 2018 Second street northwest, as the men who had held him up on Christmas Eve and relieved him of a $2.50 gold piece and $3 in bills he had just received as gifts.

Payne was held up just around the corner from the Old Home Restaurant, at 1208 Wisconsin avenue northwest, where he works. He furnished police a complete description of the men and Sergt. B. C. Beach and Private C. D. Thompson yesterday arrested Chester Smith, 43 years old, of 3317 N street northwest, and Richard Lower, 37 years old, of 1202 Wisconsin avenue northwest.

Readily Identified.

Police said they were readily identified by Payne, and that Arlington County police said they had been under arrest there on December 18.

The wave of petty larcenies, taxicab holdups and purse snatchings continued over the week-end with little signs of abatement. One safe was blown by yeggmen who used enough explosive to wreck a theater office, and a 13-year-old boy was bound and gagged by a colored holdup man who nabbed him in an alley.

Victor Curto, 13, of 612 G street northeast, was the boy waylaid in the rear of his home Sunday night. After being bound and gagged with old rags, he was robbed of $2.50 he told police yesterday.

Going Through Alley.

The boy said he was on his way home shortly after 11 o'clock, and was going through the alley for a short cut, when the man who he described as a "real tough-lookin' guy," leaped at him from the shadows and grabbed him by the collar. The man grabbed some rags from a nearby pile, gagged him with them and then tied his hands and feet, searched his pockets and took a penknife and the money.

According to Victor, the man then disappeared. Victor then dragged himself along the alley to G street, where Thomas Haden, proprietor of a grocery store at 640 G street, found him propped up against a building, still gagged and tied. Haden cut the bonds and notified Ninth Precinct police, who vainly scoured the neighborhood for the fugitive.

Antonio Urdo, of 133 Varnum street northwest, a taxicab driver, has found a new way to foil would-be hold-ups, according to the report he made to police last night.

A colored man hired his cab at Second street and Rhode Island avenue northwest and told him to drive to Sixth and Q streets. When they arrived at that destination the fare backed out of the cab onto the running board and, pulling a gun, told Urdo to stick his hands up.

Thrown to Ground.

Urdo complied with the request, but as he did so he let his clutch out with a jerk and the would-be robber was thrown violently to the ground. He picked himself up and disappeared on Q street.

The safe in the office of the Home Theater, at 1230 C street northeast, was blown open by thieves sometime early yesterday morning and $100 in bills and change stolen. The explosion almost wrecked the office.

Arthur Kilburg, of 5109 Illinois avenue, manager of the theater, reported to police that the thieves entered through a side window and broke the glass on the door to his office.

Jewelry valued at $815 was stolen from the home of Nettie Weinstein at 1334½ North Capitol street some time between December 16 and 27, according to a report she made to police yesterday.

Six Diamond Rings.

The jewelry was in a bureau drawer and included a diamond pin and six diamond rings.

The Sanitary Grocery Store at 1820 Fifteenth street northwest was broken into some time over the week-end and a watch valued at $49 and $12.50 worth of groceries were stolen, according ot a report made to police yesterday by Cecil A. Duffery, manager of the store. Entrance was gained by breaking screen over transom on the front door.

While walking in front of a theater at 624 H street northeast yesterday afternoon, Mrs. Elizabeth Pugh, of 638 Seventh street northeast, had her pocketbook snatched from her by two colored boys, according to police.

WILL DANCE NEW YEAR'S EVE

Dorothy Stocking, left, and Virginia Macomber, two of the dancers who will entertain the Odd Fellows and Sisters of Rebekahs at their dance and show in the Washington Auditorium New Year's Eve.

END OF SUBMETERS IS SEEN IN DECISION

Case, However, Will Not Be Definitely Settled Until Appeals Are Decided.

The end of submetering was predicted yesterday in utility circles as the result of the decision of Justice F. D. Letts in District Supreme Court, despite the fact that the long drawn out case has been carried to the Court of Appeals. Officials of the Public Utilities Commission and People's Counsel Richmond B. Keech expressed gratification at the Supreme Court's ruling.

While the case will not be settled definitely until the appeals are decided, commission officials said that submetering of current of the Potomac Electric Power Co. has been virtually stopped by the litigation. The utilities body held in 1928 that submetering was detrimental to the interests of the public. Previously, it had been widely practiced in apartment houses and among business houses.

Four suits were involved in the Supreme Court litigation, which began after the Potomac Electric Power Co. had refused to sell current to the plaintiffs on the ground that they would resell it. The Supreme Court had previously nullified an order of the commission prohibiting submetering.

Justice Letts held in his opinion that the power company is not required to sell electricity to any person or concern who plans to resell it.

Both the commission and the people's counsel intervened in the suits to enjoin the power company after the utilities body had approved an order of the utility company refusing to sell current for submetering purposes.

Young Woman Rescued From Gas-Filled Room

A young woman was rescued from a gas-filled room at 102 Fourth street southeast yesterday by other roomers at the place when they were attracted by the fumes. The fire rescue squad and Casualty Hospital ambulance were called, and after first-aid treatment, the woman was removed to Gallinger Hospital.

The girl, Miss Mary Odum, 22 years old, police said, turned on the gas because she was despondent from ill health. Her condition is not believed to be serious. Relatives in Atlanta, Ga., were notified.

LENIENCY EXPECTED IN AUTO TITLE CASES

Nearly 12,000 Owners Will Be Legally Unable to Use Cars on Jan. 1.

Although nearly 12,000 District car owners will be legally unable to drive their automobiles after the New Year because of their delay in securing titles, it is not anticipated that the Government will be too hard on them if they are arrested for driving without the important paper.

According to the traffic act which goes into effect on January 1, all cars must be titled before the new license tags can be procured. Last years' tags will be good until January 31, but only for cars which are titled. So the driver of an automobile with 1931 plates, must carry his title with him, or he will be liable to a fine for operating an untitled machine.

Thousands Yet to Apply.

Thousands of car owners, William A. Van Duzer, director of traffic, said, have not yet applied for their title, and even if they do so now it will be impossible for the Traffic Department to title all before the New Year.

Near 500 car owners crowded the title office yesterday in a last-minute rush to make application for the certificates. It is feared that these, too, will be denied the use of their cars for some time. Under ordinary conditions it takes 4 to 6 days to complete the titling of a machine and the increased volume of applicants is expected to slow the clerical machinery.

Mr. Van Duzer said that there was no excuse for this last minute rush for titles, as the car owner has had since July to apply and been repeatedly warned that his delay might mean the loss of the use of his car.

Leniency Is Held Likely.

The traffic head said, however, that he does not believe that the District will be too strict with those persons, without titles, who "take a chance" and operate their automobiles while waiting for their applications to be approved.

Of the 120,000 estimated number of cars in the District, 103,000 have been titled, Mr. Van Duzer said. He thinks that 1,000 more will be titled before the new year, which will leave about 12,000 without the certificates and thus legally forbidden to operate. Nearly 88,000 of the 103,000 cars registered are pleasure machines, which indicates, the traffic director thinks, that there will be 2,000 more automobiles registered than in 1931.

BIRTHS, DEATHS AND MARRIAGES

BIRTHS REPORTED.

Joseph F. and Theresa Horning, boy.
David E. and Isabelle Barry, boy.
Harry and Lillie Weltsch, boy.
Morris I. and Elizabeth R. Bierman, boy.
Norman H. and Virginia M. Edmonds, boy.
Edward M. and Gladys A. Baker, boy.
George F. and Kathryn E. Ashton, boy.
Otto and Louise Naecker, boy.
Leonard C. and Mildred E. Gass, boy.
Hiram J. and Anna L. Bush, boy.
Albert J. and Julia J. Gazelle, girl.
Paul and Florence M. Alberti, girl.
Cecil R. and Alma Callis, girl.
Walter A. and Borghild M. Dowd, girl.
Solomon M. and Jeannette Barnett, girl.
Sam and Mary E. Vergus, girl.
Randolph and Lillian Pinkett, girl.
Ressie and Willie M. Barber, girl.
Fred and Daisie Jackson, girl.
Randolph and Mary Carter, girl.
Robert and Catherine Marshall, boy.
Edward and Maude Coates, boy.
Robert and Alberta Jones, boy.
Roland and Elsie Foreman, boy.
Clarence and Marie Wilson, boy.
John H. and Bernice A. Adams, boy.
Raymond and Julia Denny, girl.
Garrison and Hazel Smith, girl.
Thomas and Susie Belt, girl.
Lindsay C. and Mary Murray, girl.
Vernon and Bessie G. Proctor, girl.
Thomas and Julia James, boy.
William and Hester Bargan, boy.
Melvin and Dorothy Young, boy.
William and Sallie Draughn, boy.
Richard and Annie Warren, boy.

LICENSED TO MARRY.

William E. Harvey, 24, and Alice M. Rucker, 20. The Rev. R. M. Burke.
Allen F. Glascoe, jr., 21, and Ruth P. Lamore, 20. The Rev. C. D. Brewington.
David Sarylor, 23, and Jean Wallach, 22. The Rev. F. Loeb.
Laurence E. Pelleson, 37, and Laura V. Moler, 32. The Rev. H. M. Hennig.
John F. O'Neill, 38, and Catherine L. Hanagan, 34. The Rev. J. J. Coady.
George Boutsele, 34, and Annie D. Jennings, 26. The Rev. R. V. Nicholson.
Louis F. Halloway, 49, and Virginia D. Barenette, 21. The Rev. H. J. Smith.
Kenefus Speark, 42, and Janie L. Claiborne, 32, both of Richmond. The Rev. J. C. Copenhaver.
Lester W. Lyrne, 21, and Gladys V. Martin, 18, both of Richmond. The Rev. T. E. Boorde.
Frederick C. Redmond, 24, and Bessie P. Madden, 23, both of Philadelphia. The Rev. T. E. Boorde.
Harry W. Goodhart, 22, and Margaret W. Sinler, 21, both of Baltimore. The Rev. H. N. Ranck.
Linwood M. Smith, 26, and Elsie L. Baughan, 24, both of Richmond. The Rev. A. F. Poore.
Joseph Blumberg, 25, and Rose Spivak, 21, both of Baltimore. The Rev. M. Becker.
Clarence W. Wingo, 21, and Ethel M. Yates, 20, both of Richmond. The Rev. W. S. Abernethy.
William Henderson, 26, and Ada Brown, 18. The Rev. W. L. Washington.
Eugene Burns, 21, and Rosie Malone, 18. The Rev. A. Willbanks.
George Butler, 22, and Mary A. Butler, 19. The Rev. T. J. Duffy.
Baker T. Green, 21, and Louise Watson, 21. The Rev. W. Westray.
Forrest Woodard, 38, and Lillian B. Dawes, 21. The Rev. R. W. Brooks.
Rufus Jones, 22, and Daisy Pettie, 19. The Rev. J. W. Bundrant.
Bert Davis, 35, and Minnie Turner, 19. The Rev. T. W. Bundrant.
Adolphus Prince, 20, and Lillian V. Bryant, 18. The Rev. W. Williams.
Richard O. Moseby, 21, and Elma L. Adams, 22. The Rev. F. A. Parsons.
Morris Dickens, 22, and Bessie L. Furr, 19. The Rev. Aaron Volkman.
Michael Roscoe, 27, and Jennie Kutz, 19. Justice F. D. Letts.
Michael A. Fera, 27, and Mary E. Glenn, 24. The Rev. G. W. Atkinson.
Benjamin J. Sweo, 26, and Flora S. Roberts, 22. The Rev. W. H. Ahern.
William R. Gayson, 25, and Celeste J. Biscoe, 25. The Rev. J. F. King.
Clinton Washington, 21, and Anna L. Fields, 21. The Rev. Robert Anderson.
Cornelius R. Powell, 23, and Venlar Kent, 21. The Rev. E. C. Smith.
Howard Manley, 22, and Dorothy Johnson, 17. The Rev. Lightfoot Michaux.
Henry S. Stone, 25, and Gertrude E. Parham, 28. The Rev. F. W. Perkins.
William Charles Hodges, 22, and Anna F. Coursey, 25, both of Dover, Del. The Rev. W. W. McIntyre.
Daniel I. Smith, 26, and Evelyn L. Hitchcock, 24, both of Baltimore. The Rev. J. H. Dunham.

Licenses issued at Rockville, Md.:
Arthur M. Howard, 31, Rockville, Md., and Ethel Estelle White, 19, Columbus, Ohio.
Chester W. Haile, jr., 25, Catonsville, Md., and Ida B. Wander, 24, Baltimore, Md.
Elvin Charles Peverill, 23, and Lucy Curtis Haywood, 18, both of Alexandria, Va.
Willis Engle, 23, Walter Reed Hospital, and Juanita R. Love, 18, 239 Eighth street southeast.
Perry M. Dickerson, 23, and Marion A. Proctor, 18, both of Alexandria, Va.
James C. Green, 34, Chappaqua, N. Y., and Gladys C. McKee, 38, New York City.
Julian B. Leath, 21, and Virginia S. Sullivan, 23, both of Richmond, Va.
Sydney W. Holland, 21, Ballston, Va., and Clara V. Doleman, 18, Montross, Va.
Albert H. Willard, 62, 6600 Eastern avenue, Takoma Park, D. C., and Mary J. Anderson, 58, 616 Seventh street southwest.
Thomas J. McDermott, 23, and Rosalie Brown, 20, both of Baltimore.
Charles G. Miller, 29, Reno, Nev., and Frances C. Kline, 20, Winchester, Va.

DEATHS REPORTED.

Francena H. Follin, 91 yrs., 5515 Potomac ave. nw.
Ellen S. McKinley, 82 yrs., 1882 Columbia rd. nw.
Gerald Doherty, 68 yrs., 2164 Florida ave. nw.
Nicholas R. Grimm, 68 yrs., 2715 14th st. nw.
Caleb T. Lockerson, 63 yrs., 1609 19th st. nw.
James A. Springman, 55 yrs., 518 6th st. nw.
Arthur M. Nyman, 54 yrs., en route Emergency Hospital.
Adele Sichi, 53 yrs., Garfield Hospital.
Philip Shanahan, 46 yrs., Casualty Hospital.
Alice W. Scarborough, 41 yrs., Gallinger Hospital.
Preston E. Robey, 23 yrs., Providence Hospital.
Leo Richards, 19 yrs., Garfield Hospital.
Elizabeth Scott, 22 yrs., Georgetown Hospital.
Claude H. White, 2 yrs., Children's Hospital.
Eliza Booking, 80 yrs., Gallinger Hospital.
Leander O. Clifford, 70 yrs., 1002 9th st. ne.
Ella Young, 51 yrs., Gallinger Hospital.
Robert Divens, 45 yrs., Gallinger Hospital.
Josephine Springs, 40 yrs., Gallinger Hospital.
Charles H. Davis, 40 yrs., 2027 9th st. nw.
James M. Campbell, 1 yr., 1122 Sumner rd. se.

ORGANIZATIONS ADD VOICES TO PROTEST ON MAPES TAX BILL

Kensington and Hyattsville Commerce Chambers Denounce Plan.

MIDCITY ASSOCIATION ASKS CAPPER HEARING

Maryland Members of Congress' Opposition to Program Sought.

Opposition to the Mapes tax bill was voiced last night by three organizations—one in Washington and two in nearby Maryland.

At a meeting of the Mid-City Citizens Association, held in the Thompson Community Center, Twelfth and L streets northwest, a resolution was adopted protesting the additional tax burden which would fall on District residents if the bill is finally passed in the Senate. The organization asked that Senator Capper hold a public hearing where Washington taxpayers could express their views.

Following unanimous opposition to the provision of the bill which would make Maryland residents pay tax on incomes earned in the District regardless of the taxation assessed against them in Maryland, the Kensington Chamber of Commerce appointed a committee to draw up resolutions opposing the passage of such a bill.

Hyattsville Joins Protest.

The committee includes W. I. Cleveland, Harry Martin and H. W. McGinness. Copies of the resolution are to be sent to Maryland members of Congress and to the Montgomery County Civic Federation.

The Hyattsville Chamber of Commerce, by an overwhelming vote, opposed the same provision, and its legislative committee was instructed to bring the chamber's action to the attention of Maryland members of Congress.

Toomey Tells City's Plight.

In an address before the Mid City group on the subject of the tax bill, Vincent Toomey declared that all District matters should be passed upon by a local tribunal. Members of Congress who come from all sections of the country, he said, are not in a position to say whether or not Washington taxes should be increased. The burden falls on District residents, who have no vote or and may not voice opinions as to District legislation, he concluded.

The organization also voiced opposition to a bill now before Congress which provides that all damages claimed by the Mount Vernon, Alexandria and Washington Railway, growing out of the loss of their property which was taken over by the Government, should be paid by the Federal and District Governments.

It declared that the District should have no part in the settlement of the claims.

Auto Attack Foiled By Young Woman

Wrests Self From Men and Gives Number of Car to Police.

Escaping from two men who took her into Virginia, near Alexandria, and there attempted to criminally attack her last night, Helen Young, 22 years old, of 1938 Calvert street northwest, notified Washington police who immediately began a search for the pair.

Miss Young said she went out with the two, one of whom she had known for about a month as "Speed Henderson." They drove up the Virginia side road and there, threatening her with a blackjack, the pair tried to assault her. She broke free and ran down the road.

The men followed and offered to drive her back to Washington. She got back in the car, but just after they crossed the Highway Bridge she pleaded a headache and went into a drug store. There she called police, but the pair had gone when the officers arrived. She furnished the license number of the automobile.

Man Held to Jury In Gaming Death

Rites for Doonis, Victim of Fight, Will Be Held Today.

A coroner's jury yesterday held Spottswood Shippen, colored, 28, for action of the grand jury in the death of Andrew Doonis, 42, of 1140 Ninth street northwest.

Shippen and Doonis engaged in a fist fight Saturday night after a gambling game. Police assert Shippen struck Doonis, knocking him down, causing him to strike his head on the curb. Shippen told police he tried to revive Doonis and when he failed, placed him in Doonis' own car and left him there. The body was found the next morning.

Funeral services for Doonis will be held this afternoon at 2 o'clock at St. Sophia Greek Church, Eighth and L streets northwest. Burial will be in Cedar Hill Cemetery.

Map Details Washington's Many Jaunts

George Washington—first geographer of the United States and foremost traveler of his time.

These activities of the many-sided Father of His Country are epitomized on a large map just issued by the National Geographic Society as its contribution to the commemoration of the 200th anniversary of the birth of Washington.

The map is the first issued showing all the travels of Washington on a single chart. It is the product of more than a year's research by the National Geographic Society. These researches included a check on the diaries of Washington, contemporary accounts of his travels and observations, and personal visits to many places where changed names, or duplicated names, long have left doubt about exact routes or places visited.

George Washington's journeys covered a larger area in America than those of any other official of his time. They extended from Savannah, Ga., to Kittery, Me. Westward they reached to the vicinity of Lake Erie, in Pennsylvania, to the neighborhood of Point Pleasant, in West Virginia, and to Gallipolis, in Ohio.

Made Three Sea Voyages.

He traveled on horseback from Williamsburg to Fort le Boeuf, from Mount Vernon to Boston, and he made three sea voyages, which are not generally realized, one of them to Barbados.

The map, being sent to the Society's membership, is printed in five colors, is 26 by 18 inches, and it adopts a novel means of showing the extensive itineraries. Washington's travels divide themselves into four periods, that of his surveying, and the French-Indian campaigns; his travels to the West from 1759 to 1774; the years of the Revolutionary War, and his travels after the war, from 1784 to 1799.

The principal highways of colonial times are shown. Combinations of color, italic and Roman type are used to show places Washington actually visited, other places existing in his time, and places rebuilt or renamed since his time. Five inset maps show in greater detail the travels in the vicinities of Boston, Philadelphia, New York, Tidewater, Virginia, and the plat of the farm about Mt. Vernon in Washington's time.

Accuracy Pointed Out.

Many places that tradition says Washington visited are not mentioned in the diaries of Washington or by the contemporaries of Washington. So far as records show, he did not visit the birthplace of his mother, Epping Forest. Another famous landmark where it was always claimed that "Washington stayed" is some three miles from the route where the records show he passed.

"The accuracy with which Washington on horseback gauged distances well may excite our wonder," writes Dr. William Joseph Showalter, in an article accompanying the map. "Often he tells in his notes how far he traveled on a given day. In many places where a staff member of the National Geographic Magazine was able to check these distances with speedometer readings, they correspond remarkably with Washington's mileage records."

Exceeded Fitness Test.

The writer recalls the famous fitness test that President Roosevelt ordered—that every officer should ride 90 miles in three days—and compares that test with Washington's horseback feats. For Washington sometimes averaged upward of 35 miles a day for more than a week, and on one occasion rode 360 miles in sixteen days.

One of the most arduous pieces of work in connection with creation of the map was to locate a chain of forts established by Washington to protect the frontier from Indian depredations, forts which played an important part in the French and Indian War. The area investigated covered 15,000 square miles, or more than Massachusetts, Connecticut, Rhode Island and Delaware combined. The work resulted in the correction of several errors that had been made in the past by the confusion of names, and places several of the key forts on modern maps for the first time. The chain of forts is shown in a special sketch map on a large scale. Other similar maps in great detail which accompany the article show the travels in southwestern Pennsylvania and in Maryland and West Virginia. Another is a reproduction of a map drawn by Washington.

Auto Hits Pedestrian, Slightly Hurting Him

Knocked down by an automobile yesterday as he was crossing Fourteenth street southwest, in front of the Bureau of Printing and Engraving, John H. Joeschke, 47, of 540 Ninth street southeast, was taken to Emergency Hospital with an injured knee and a cut ear.

Police said the driver of the car was Jack Abraham, colored, 31, of Alexandria, Va.

Christmas Party Given For Blind Institute

A group of more than 80 persons gathered in the east room at Hamilton Hotel last night for a belated Christmas party sponsored by the Columbia Polytechnic Institute for the Blind. The party given for members of the institute was attended by representatives of the District of Columbia Association of Workers for the Blind and members of the Junior League, Washington Council of Jewish Women and Washington Sisterhood of Jewish Women interested in the work for the blind.

Ralph H. Campbell, secretary of the institute, which is an agency of the Community Chest, was in charge of the arrangements.

BOY, 13 YEARS OLD, KILLED BY MISHAP WITH SMALL RIFLE

Charles Smith, of Quincy Street, Breaking Gun When It Explodes.

ITS FALL UPON GROUND SENDS SHOT INTO HEAD

Mother Arrives at Hospital Just Before Her Son Succumbs.

Charles Smith, 13 years old, of 1026 Quincy street northeast, accidentally shot himself in the forehead with a .22-caliber rifle he was dismantling yesterday afternoon. He was removed to Sibley Hospital where he died a few minutes after admittance.

Young Smith, with four companions, had been using the gun for target practice in the woods in the rear of his home. The rifle had been left cocked and the boy was breaking it to put it in a bag. It slipped out of his hands and when it struck the ground the bullet in the breach was fired, striking him between the eyes.

The frightened boys ran and told his mother, Mrs. Herbert L. Smith, and she arrived at the hospital a few minutes before he died. His 11-year-old brother, Francis, was one of the boys and the others were: John Restifo, 1325 Quincy street northeast; Reid Burgess, 1239 Perry street northeast, and Lee Smith, 3816 Twelfth street northeast.

Young Smith was a student at the St. Anthony Parochial School.

54 Gallons of Rum And Driver Seized

Second Precinct police early yesterday confiscated 108 half gallons of whisky when they arrested Charles Pfleiger, 24, of 3007 Cambridge street northwest, they reported.

Privates E. W. Brown and P. F. Harper stopped the man as he was driving in an alley between Irving street and Columbia road, Fourteenth and Fifteenth streets northwest, and said they found the liquor in the car. They charged him with illegal possession and bond was fixed at $500.

Mrs. Christoph's Death In Auto Held Accident

A coroner's jury yesterday returned a verdict of accidental death in the case of Mrs. Edith J. Christoph, 34 years old, of 2917 Ordway street northwest, who died Sunday from injuries suffered in an automobile wreck on Christmas Eve.

Mrs. Christoph was riding with her husband and three children when their car went over a cliff in Rock Creek Park. Her husband, Fred A. Christoph, an assistant in the foreign commerce division of the United States Chamber of Commerce, received a fractured pelvis. Katherine, 6 years old, received concussion of the brain and severe lacerations. The other daughter escaped with slight injuries.

Three Collisions Jail Auto Driver

Hit Two Parked Cars and Ran Into Electric Train, Police Say.

Three charges were placed against Aloysius J. Mahen, 23, no address, at the Ninth Precinct Station last night as the result of three accidents he was involved in within a few minutes.

He was driving an auto on Twelfth street northeast and when in front of 828 struck the car of J. C. Ruffin parked in front of his house. This didn't stop him and he then struck the parked car of Mrs. J. W. Thomas, of 826 Twelfth street. He continued down the street and at the intersection of H street, struck a W. B. & A. electric train driven by Motorman B. E. Ellison, of Baltimore, Md.

He was arrested by Pvt. G. C. Kimmel and charged with leaving after colliding, driving with a suspended permit and second offense of reckless driving.

Rose Likely to Get Firehouse Contract

Commissioners Expected to Act Today; Union Charges Settled.

The District Commissioners are expected to award the disputed firehouse contract to the W. P. Rose Co., of Greensboro, N. C., today despite the protests of the Washington Building Trades Council as the result of a settlement of charges made by union officials against the contractor. The building is to be erected on Thirteenth street northwest between K and L.

Corporation Counsel William W. Bride announced yesterday that officials of the Rose Co said they had hired back certain employes who, union representatives charged, were discharged because of complaints against former wages. The men were dismissed by subordinate officials, it was said.

The contract was held up by the Commissioners last week to give the union representatives an opportunity to substantiate certain charges. Previously Mr. Bride had effected a settlement under which the Rose Co. agreed not only to pay the prevailing wage scale but to pay back the difference in wages paid and required under the Commissioners' order.

FIRE RECORD.

1:52 a. m.—1625 Rosedale street northeast; shed.
6:41 a. m.—Soldiers' Home; leaves.
8:02 a. m.—1015 South Carolina avenue southeast; bed.
9:03 a. m.—1740 Eighth street northwest; chimney.
10:34 a. m.—524 Harvard street northwest; garage.
4:18 p. m.—1350 Florida avenue northeast; automobile.
4:32 p. m.—142 R street northeast; tree.
5:22 p. m.—524 Fern street northwest; tree.
5:24 p. m.—1514 O street northwest; chimney.
5:39 p. m.—1615 Kenyon street northwest; trash.
6:33 p. m.—28 L street southeast; grass.
7:06 p. m.—807 Kenyon street northwest; trash.
7:16 p. m.—1148 Eighteenth street northwest; machine shop.

Driver Trails Victim Home To Get Her to Go to Hospital

A motorist was forced to trail the youthful victim of his automobile to her home late yesterday afternoon to persuade her to accept hospital treatment after an accident. At the hospital it was found the child had suffered a possible fracture of the pelvis and internal injuries.

It was the second accident of the day in which young girls had been knocked down by automobiles while crossing the streets.

Grace Pruitt, 10 years old, of 2041 Michigan avenue southeast, was going to the store for her mother when she was struck by an automobile operated by Clyde William Petty, 27 years old, of 709 Eighth street northwest.

The child insisted she was not hurt, but she limped badly as she walked away without giving her name, and Mr. Petty followed her to her home and house. The girl was taken to Casualty Hospital, where her injuries were treated.

Jane Murphy, 8 years old, of 3606 Van Ness street northwest, suffered a badly lacerated hand and a broken tooth when she was knocked down near her home by an automobile operated by Dr. Glenn Irving Jones, 58 years old, of Bethesda.

Driverless Auto Injures Man and Wrecks His Car

A wild automobile last night painfully injured a man, wrecked his automobile and then coursed on its way for a block more to snap off a lamp post at its base.

The scene of the unusual accident was in Webster street northwest, where William Graham, residing at 109 had parked his automobile in front of his house.

Several doors away, Abraham Miller, 40 years old, of 133 Webster street, was preparing to enter his own car. The driverless machine bore down upon him, and knocked him to the street. It then crashed into Mr. Miller's car, badly damaging it.

The runaway car then veered away and gathered speed as it continued down the hill. It spent its force and was halted when it smashed the light pole in front of 202 Webster street.

Mr. Miller was removed to the Soldiers' Home Hospital, where he was given emergency treatment for various cuts and bruises about the head and legs. He was later sent home.